Special Luncheon, 50c

—A delectable special luncheon for shoppers, visitors to the Broadway White Store and for business men.

Roast Spring Lamb
Green Peas
Mashed Potatoes
Lettuce and Egg Salad
Pot of Coffee, Tea or Chocolate
(Cafe Beautiful—Fourth Floor)

ERCOATS

...ore—the distribution of eight hundred ... production.

...he manufacturers of high-grade clothing ...rrived in the market at the opportune ...d overcoats at unparalleled price conces... ...ities of the market for years! For

...rcoats } $22.50
...ail selling at

...ift, you who appreciate uncommon service ... advantage of buying for future needs—this is a ...pportunity; for the clothing in this sale will ...well into warm weather, and for next fall.

...rcoats } $18.50
price would

...ts in this sale, including dress overcoats, ...ar coats, double-breasted coats, auto coats, ...ilk lined.

...rcoats } $14.50
...-class Stores ...50.

this sale—suits for the young man, the ... the man of conservative taste; of the best ... and in the season's best shades and patterns.

...rcoats } $11.50
exceptional ...8.00.

...lection of suits and overcoats there's not ... the tailor's hands; all are in the latest cut, ...hentic by the best men's stores in America.

Broadway Entrance—Main Floor

...n of procedure, ...s vote of the

...JAIL.

...ho Has Pedaled a Wager Puts

...New York City ...rdinary bicycle ...ear-old James ... who arrived ... 7 o'clock last ... the City Jail

...aried, however, ...e covered 2451 ...ay around the ...t the City Hall ... 28, last, with ... of whom have ... Chris Wendel ...Cm., and when ...ee, the duo will ...ncisco, whence ...or Hongkong.

...d under the ... (N. J.) Field ... have put up ...have been di... the five if they ... tour by June ...The "wager" is ...etween the di...Field Club, the ...y of Laporte, ...vania Vacuum ...Jeannette, Pa. ...are supplying ...for the trip. ...e of the trip is ...orm their own ...as to sell post... ...selves, but this ...they then made ... they were al... looking for a

...HARBOR.

...he Hamburg... ...ine at Los An... ...o harbors aft... Panama Canal ...great business ...according to A. ...he A. W. Pike ...ents of San ...eles, who ar... ...om the north... ...ific is on his ...range with a ...nufacturers to ...ad of to New ...the continent. ...ff concurrent ...he canal will ...ating effect on

...OR FARCE.

...ior farce will ...rnoon at Los ...y the class of ...ays a take-off ...the graduating ...re kept secret

MENTHO-LAXENE

Druggists Think So Bottle, Which Makes a Family All Season and Relieves Every Cold, Cough and Catarrh Vials Quickly.

Better Get the Pure Laxene—Saves Money

People who've "barrels of ... probably won't appreciate this ...

This is for the reader who ... the value of every five-cent ... usually it saves from 40 to ... cent pieces for those who ... formed. Buying medicine ... costs more than making a ... yourself. Buying ordinary ... icines means that you pay ... for syrups, corks, bottles, ... tons, etc. For instance, if ... a 25-cent bottle of cough ... contains about two ounces, ... of which is syrup—and for ... you can make one-half ... syrup.

By making Mentho-Laxene ... at home you save lots of ... on syrup, alone, and besides ... it's pure and quickly effective ... us prove then that the ... cheapest way to overcome ... colds, catarrh, and to prevent ... monia, diphtheria, la grippe, ... make this fine big supply of ... by mixing one-half pint of ... water and a pint of granulated ... Then, buy the pure concen... sence Mentho-Laxene (a 75 cent ... tle) empty it into pint bottle ... and fill up with the syrup. ... tions with each bottle tell ... make and take, while the ... turers guarantee to refund ... any dissatisfied purchaser ... no risk and will have do him ... icine which has never been ... for colds, coughs, bronchitis, ... hoarseness, etc. Its tonic ... action aids the entire system ... healthy basis and fatal ... thus logically prevented ... ing a dangerous point.

Nervous Per... ...ical Headac...

Succumb to Anti-Kamn...

This trouble commonly ca... ...ache," is said to be due to ... ...ures in the system. Often ... a poor condition of the ... these headaches, or they ... condition; and in certain ... this is true.

Where treatment is depend... for the pain than anything ... A. P. Schallenhamidt, Tallapo... found Anti-kamnia Tablets to ... and satisfactory relief. "... insisted upon" he says, "... should go to bed, darken the ... the attendants and family ... quiet as possible. All ... times shorten the attack, ... be kept open with ... a thorough rub-down with ... often give grateful relief. ... Tablets when the first ... usually prevent the attack, ... tack, one tablet every hour ... shorten the attack and ... nausea and vomiting." ... be obtained at all druggists. ... Tablets. They are also ... vous headaches, neuralgia, ... Eczema, etc.

The Los Angeles Times

FRIDAY MORNING, FEBRUARY 6, 1914

In Three Parts—28 Pages
PART I—TELEGRAPH SHEET—12 PAGES

For Liberty Under Law, Equal Rights and Industrial Freedom

PRICE 5c; Yearly, $6; Monthly, 50 Cents, postpaid. Delivered, average cost per copy, 1½ Cts.

Doom.

CRUSHED IN THE ICE.

Three Men Given Up for Dead.

Race With the Stork on Lake Michigan Ends in a Disaster.

Hysterical Crowds on Shore Light Bonfires and Kneel in Prayer.

Blizzard of the Winter Sweeping Down from the Northwest.

[BY DIRECT WIRE TO THE TIMES.]

CHICAGO BUREAU OF THE TIMES, Feb. 5.—[Exclusive Dispatch.] Two and possibly three ... believed to have been ... or frozen in the ice floes of ... a few hundred yards from ... of Lawrence avenue, tonight. ... of the man were employed at the ... Lawrence-avenue intake. ... is about three-quarters of a ... from shore, just north of the ... bathing beach. From ... the water to flush the ... sewerage system. It was ... there was a third man on ... trip and that he was a ... This could not be confirmed. ... of the missing men is William ..., keeper of the crib. The ... his brother-in-law. Both, ... wives, were living in the ... rooms of the concrete ... that stands in the lake. ... Jensen Cannell and his ... in-law set off in a small boat ... medicine and a doctor for a ... at the crib. The lake, be... the shore and the crib, is filled ... ice. In some places there

(Continued on Second Page.)

USES DOLLAR AS A GASKET.

Whatever It Is It Helped Engineer to Make Up Lost Time.

[A. P. NIGHT WIRE TO THE TIMES.]

DOUGLAS (Ariz.) Feb. 5.—A silver dollar enabled El Paso and Southwestern passenger train No. 10 to reach Douglas this morning, when, for a time, it looked as though the train would be indefinitely delayed. The train stalled at Osborne, eighteen miles west of here, because of leaky air brakes. After trying a number of devices without success, Engineer Robert Koehler inserted a silver dollar as a gasket, and it worked so well the train was able to make up most of its lost time.

NERVE SPLICED, RECOVERS.

Army Officer, Paralyzed From Waist Down, Able to Resume Duty in Philippines.

[BY A. P. NIGHT WIRE TO THE TIMES.]

SAN FRANCISCO, Feb. 5.—First Lieutenant James C. Gunn left today on the transport Sherman to resume duty with the Philippine scouts, after an absence of months, occasioned by a wound received in a man trap while in active service in the islands.

His case has attracted nation-wide attention. The spear with which the trap was armed completely severed Gunn's sciatic nerve. He became totally paralyzed from the waist down. At the Presidio Hospital here the nerve was spliced. Immediately an improvement was noticed, which continued until, several days ago, he was pronounced fit for duty.

WRECKS A POOLROOM.

Former Soldier's Insane Frenzy Attributed to Tortures Inflicted by the Moros in the Philippines.

[BY A. P. NIGHT WIRE TO THE TIMES.]

MARTINEZ (Cal.) Feb. 5.—Alfred Rhodes, former soldier, war correspondent and globe-trotter, was brought to the County Jail here today from Richmond, where last night he virtually wrecked a poolroom in an insane frenzy. His mental condition is attributed to tortures inflicted by Moros in the Philippines while he was a prisoner several years ago.

THE WORLD'S NEWS DIGEST OF TO-DAY IN TODAY'S TIMES.

SYNOPSIZED, CLASSIFIED AND INDEXED.

The Foremost Events of Yesterday: (1) Cold Wave ... Middle States and the East. (2) Call for a Meeting ... The Hague Peace Tribunal. (3) Briton Engaged to ... the Aerial Flight Across the Atlantic. (4) The Exodus ... Negroes from the United States to Africa. (5) The ... Issue in Congress. (6) The Death of Congressman ..., Famous Radium Patient.

INDEX.

PART I. TELEGRAPH NEWS.
Blizzard Sweeps Middle West.
Chief Lands Wilson.
Test of Speculation.
Navy Demand More Defenses.
Ship Subsidy Fight.
Pure Food Law and Canners.
Weekly Report: City in Brief.
PART II. PICTORIAL CREAM SHEET.
Primary Progressives Protected.
Who Answer Murder Charge.
Personals and E. Tooplous.
Editorials: Pen Points: Verse.
Notes and Pirates by Their Name.
Society Affairs: At the Theaters.
Work of the Y.W.C.A Campaign.
Oil News from Southland Counties.
Shipping Along Pacific Slope.
Mining—Bonds: Financial Summary.
Municipal Service: City Hall: Courts.
PART III. IN FIELD OF SPORTS.
Ocean Liners Enters Vanderbilt.
Golf Tourney Is Postponed.
Polo Team Passes up Federals.
Jimmy Burns to Sail With Lemons.

SUMMARY.

...HER. Cloudy. Wind at 5 p. ...; velocity 8 miles. Thermom... ...ighest, 60 deg.; lowest, 50 deg. ... Fair Friday, severe frost; light ... wind. For complete weather ... last page of Part I.

...CITY. "Progressive" political ... find themselves in jeopardy ... the alleged efforts to secure cam... ...funds from civil service employees. ... and Sunday are to be visitors' ... Children's Hospital at Sun... ...and Vermont avenue. ... daughter of the late Mayor Gay... ...here with her husband, on her

...Burke, accused of murder at ... was held yesterday without ... to the Superior Court. ... woman, member of a Parent... ...Association, presumed yester... ...orders to the Board of Edu... ...school affairs in her

...the county a $50,000 elec... ...Board of County Supervisors re... ...much-talked-of salary ordi... ...which a referendum petition ...circulated by "Progressives." ...Rose reiterated yesterday his ...in favor of the Temple Block ...City Hall.

...IFIC SLOPE. A University of ...California professor announced yesterday that the human race is always within three weeks of starvation, but that science will save it from death by starvation. Better menus from the chemical laboratory than from the garden.

An estate of $5,000,000 was devised by the late Millionaire Irwin of San Francisco, the widow receiving $4,000,000.

Women politicians of San Mateo are unable to stand tobacco smoke, and the town is not likely to have a woman Mayor.

"Blackie" Ford and Suhr yesterday at Marysville were sentenced to life imprisonment for the murder of Dist.-Atty. Manwell.

Eight companies were recruited yesterday from among San Francisco's unemployed to go to Washington and demand work from Wilson.

GENERAL EASTERN. Chief Sam of the Akim tribe in Africa arrived in Chicago yesterday with forty-five families of negroes, whom he is taking back to Africa.

An engineer on an Arizona railroad used a silver dollar as a gasket to repair a leaky air brake, and made up the lost time caused to his train.

WASHINGTON. The negro question stirred up a warm debate in the Senate yesterday.

Congressman Knowland has compiled a list of figures showing an increase of citrus importations in three months of the Underwood law.

President Wilson declared yesterday he will demand the absolute repeal of the clause in the Panama Canal act demanding the repeal of the tolls exemption for American shipping.

The Board of Engineers of the Harbor Board at Washington has asked more data on the harbor of Los Angeles before going on with the present plans.

MEXICO. The Mexican rebels are reported to be about to purchase a steel cruiser.

Mazatlan, in the State of Sinaloa, has been captured by the rebels.

Knowing in advance that the embargo on arms was to be lifted, Gen. Carranza ordered large quantities of ammunition for future delivery.

FOREIGN. Lieut. Porte, who will accompany the American airman in the trans-Atlantic flight, believes it will be made in twenty hours.

Immense demonstration of Swedes in Stockholm will present today a petition asking for increase of national defenses at once.

...reader who would do justice to himself will not depend wholly upon the ...summary, comprehensive though it is, but will take in the complete news ...which necessarily cannot be luminously summarized, epitomized or classified.

Gastronomics.

SAWDUST TO EAT.

Biddle Puts It on the Menu.

Starvation of the Race Always Three Days Ahead, He Declares.

But U. of C. Professor Says Science Will Prevent Death from Hunger.

Better Bills of Fare from the Chemical Laboratory Than the Garden.

[BY DIRECT WIRE TO THE TIMES.]

SAN FRANCISCO BUREAU OF THE TIMES, Feb. 5.—[Exclusive Dispatch.] "Starvation is only three weeks ahead of the human race. If all the present sources of food were destroyed there would not be sufficient food to continue life longer than that period."

With this generalization H. C. Biddle, professor of inorganic chemistry at the University of California, explained in a lecture on the campus tonight what chemistry is doing toward the manufacture of food from waste materials, such as sawdust, and from original elements. It is possible, he said, to make substitutes for bread, meat and eggs.

"The direct synthesis of foods in the laboratory," Prof. Biddle said, "is a problem of fundamental interest, since its solution would do away with the role now played by animals and plants in the production of food.

"In regard to the conversion of waste matter into food, certain German scientists have been able to make palatable food out of sawdust. That all solution of this one problem would solve the cibar problem of the conversion of wood waste and sawdust."

As to progress already made in synthesis of foods, he continued:

"Of the three great classes of foodstuffs, the fats, the carbohydrates and the proteins, the first two may be synthesized in the laboratory. The last class, however, is of greatest importance, since it comprises fundamentally the tissue-building foods, such as the albuminous substances in eggs and lean meat.

"Knowledge of the constitution of proteins was meager until 1899. In that year Emil Fischer, the German investigator, discovered that proteins could be broken into amino-acids. These amino-acids may be made to combine, producing substances, which Fischer calls polypetides, which are in many cases identical with the simpler proteins.

"Direct synthesis of foods as a possibility has been thus realized. How far it may be carried are problems of the future.

"It is well within the realm of the possible, however, that viands for the table may be produced by synthesis in even greater variety than now obtained from natural sources."

"Do Tell."

IS GUARANTEED KIND AND SOUND.

FORT WAYNE MAN WILL STAND WITHOUT HITCHING.

Prospective Benedict With Aid of Mrs. Bryan Brings First Eugenic Health Certificate Ever Seen in California to Claim Oakland Belle as His Bride.

[BY A. P. NIGHT WIRE TO THE TIMES.]

OAKLAND, Feb. 5.—Armed with the first eugenic health certificate ever seen in California, obtained with the assistance of Mrs. W. J. Bryan, wife of the Secretary of State, Benjamin R. Bell of Ft. Wayne, Ind., arrived today to claim Miss Laura Van Slyke of this city as his bride February 12.

As there is no eugenic law in Indiana, Bell wrote Mrs. Bryan, head of the Washington Eugenics Society, and she referred him to Dr. C. B. Davenport of the Harriman Institute. Dr. A. McCasky of Ft. Wayne was appointed a special examiner to find out whether the prospective benedict was sound.

FINDS BOX OF NUGGETS.

Kansas Man Discovers Treasure Left by Colorado Party Killed by Indians in '65.

[BY A. P. NIGHT WIRE TO THE TIMES.]

JETMORE (Kan.) Feb. 5.—A box of gold nuggets, weighing forty pounds and estimated to be worth $12,000, was found today buried in a hill near here by Ralph Chesney, a homesteader. The nuggets were deposited in a bank and Chesney went back after more of the precious metal he believed is hidden in the hill.

According to a story told here years ago, a prospecting party from the Colorado gold fields was returning in 1865 with their treasure when they were attacked and all but one of their number killed by Indians. The lone survivor buried the gold, according to the story, and escaped.

YELLOWSTONE IN ROUMANIA.

Phenomenal Geysers of Salt Water Where Men Sought Oil.

[BY CABLE AND A. P. TO THE TIMES.]

BUCHAREST (Roumania) Feb. 5.—Phenomenal geysers, throwing up boiling water and steam heavily impregnated with salt, have attracted numbers of geologists to the oil fields at Filipesci de Tirgu, in the province of Prahova. The water issues from borings made in the search for oil. It is thrown to a great height and is accompanied by a terrific hissing roar that can be heard five or six miles. Around each boring a heavy crust of salt has been deposited for a radius of 500 yards.

"So There, Now."

POETESS SHIES AT TOBACCO.

CHANCES FOR WOMAN MAYOR GO A-GLIMMERING.

"I Never, Never Could Stand All that Smoke," Says Mrs. Racine McRoskey, and San Mateo Will Have to Worry Along in the Same Old Way.

[BY DIRECT WIRE TO THE TIMES.]

SAN FRANCISCO BUREAU OF THE TIMES, Feb. 5.—[Exclusive Dispatch.] San Mateo's chances of having a woman Mayor are fading, the politicians believe.

The San Mateo Woman's Club decided to put women in the field for the three vacant trusteeships. If they won in the April election they would hold three of the five seats and be able to name a woman Mayor.

The tentative candidates selected were Mrs. Charles McCarthy, Mrs. A. R. McCullough and Mrs. Racine McRoskey, poet and author.

After Mrs. McRoskey went to a Trustees' meeting, she said:

"I'm out of the race. I never, never could stand all that tobacco smoke."

A secret caucus meeting, it is said, will be held by the women tomorrow for the preparation of a "slate." Those women who have not been invited declare they will not fall in line.

Retirement.

SLATE OFFICERS FOR "PLUCKING."

REVIVES TALK OF EMERGENCY SERVICE IN WASHINGTON.

Secretary of War and Maj.-Gen. Wood Said to Be Going Over List to Select Those Unfitted to Command in Field, and Twenty May Go Before Board.

[BY DIRECT WIRE TO THE TIMES.]

SAN FRANCISCO BUREAU OF THE TIMES, Feb. 5.—[Exclusive Dispatch.] It is understood in local army circles that not fewer than twenty officers of high rank, many of whom are colonels, soon will be ordered before army retiring boards for examination as to their fitness to longer remain on the active list. The Secretary of War, it is understood, aided by Maj.-Gen. Leonard Wood, Chief of Staff, is carefully going over the list of officers who might be considered unfit for field service in command of troops, with the result that a more or less wholesale weeding out of officers seems probable.

While the army always has fought strenuously against any plan that would resemble the Navy Department idea of a "plucking board," the present activity of War Department officials, according to the criticism of officers, closely resembles the work of the naval "plucking board," and it is figured that the reason this is being done is that field duty is expected within a reasonably short period.

Should conditions in Mexico warrant intervention, it is figured that the War Department would be somewhat embarrassed regarding the detail of officers on the active list known to be temperamentally or professionally unfitted to command troops in the field, while if these officers were on the retired list they readily could be assigned to active service in staff or office positions without feeling that they were slighted, because they were not placed in command of troops. Throughout army circles the feeling is growing that Washington is preparing for some emergency so far as the military service is concerned.

ASKS FOR FEDERAL SUIT.

New York Sun Requests Proceedings Against Associated Press for Alleged Refusal to Tell News.

[BY A. P. NIGHT WIRE TO THE TIMES.]

WASHINGTON, Feb. 5.—The Sun Printing and Publishing Company of New York has presented a statement to Atty.-Gen. McReynolds, asking that he institute in behalf of the government proceedings in respect to The Associated Press for violation of the Sherman act, alleging refusal to sell news to the New York Sun. The newspaper declined to apply for membership in The Associated Press and claimed the right to buy the news of the organization. The officers of The Associated Press have notified the Attorney-General that any information in their possession will be cheerfully placed at his disposal.

Leading "His People" Back to Africa.

Chief Sam,

Of the tribe of Akim, in Africa, who arrived in Chicago yesterday with a band of Oklahoma blacks whom he is taking back to Africa on one of his own ships. He says he is coming back to get thousands more American negroes to take to the Gold Coast.

Transatlantic.

CROSS IN TWENTY HOURS, SAYS LONDON AVIATOR.

Lieut. Porte, Who Will Share With American the Honor of Piloting Curtiss Machine Over the Ocean, Declares It Is a Straightforward Run and He Believes They Will Win London Mail Prize.

[BY CABLE AND DIRECT WIRE TO THE TIMES.]

LONDON, Feb. 5.—[Exclusive Dispatch.] Lieut. Porte, who has been chosen to share with an American airman the piloting of the Curtiss air boat on the trans-Atlantic flight financed by Rodman Wanamaker, says in an interview in the Daily Mail:

"It is a long flight, but quite straightforward. I think we shall do it. I reckon we ought to do it in twenty hours, which means going over 100 miles an hour.

"The machine will have a span of about seventy-five feet and a length of about fifty feet. We shall not have any floats, but a very light boat fifty feet by five feet, like a canoe.

"If we come down we shall float for hours unless the sea is rough, but then we shall only fly in calm weather.

"In fact, I do not think there is any need to bother about the weather. We shall probably start in August or September, when a spell of fine weather is certain. The weather comes from the other side of the Atlantic. It would therefore be a much more difficult job if we were starting from this side.

"We shall keep as near as possible to the route of the liners, so that ships can pick us up in case of accident. We shall have a little store of emergency provisions in case we are left like shipwrecked mariners on a raft and not a sail in sight.

"We shall be traveling for some hours in the dark, but a little in-

(Continued on Fifth Page.)

"Gwine Back."

RETURNING TO AFRICA.

Chief Sam Leads a New Exodus.

Forty-five Families of Oklahoma Blacks Stop Over in Chicago.

"I'm Coming Back for Thousands More," Chief of Tribe Announces.

The Jap and Negro Subjects of Hot Debate in House of Representatives.

[BY DIRECT WIRE TO THE TIMES.]

CHICAGO BUREAU OF THE TIMES, Feb. 5.—[Exclusive Dispatch.] Chief Sam of the tribe of Akim, which numbers its many thousands on the Gold Coast of West Africa, today led a band of his chosen ones, forty-five negro families, through Chicago bound for the land of the Boba, or cheese tree, the Karita, or butter bush, and the Nata, or flour vine. All these things, according to Chief Sam, grow in the land of the tribe of Akim, and thither he is leading his people to pluck cheese and flour what time they are not washing gold from chunks of West Africa.

Chief Sam, who modestly denied that in his native land he carried a spear and wore a woven vine suit with a high English vest, came in with his followers from Mantes, Okla., on the Rock Island road.

From there he has been spreading his gospel, which, boiled down, means the shipment of all negroes back to Africa. Incidentally, the trading company of which he is president, offers "the only ship owned by blacks" to carry them to the land of promise at so much a head. Chief Sam is also agent in the steamship company.

A reporter [illegible] the special car as it [illegible] Chief Sam, surrounded by a band of men and women, [illegible] courted these exiles from any other group of negroes.

Chief Sam was found to be unmistakably black. A mustache curled about his upper lip. He wore a pelowish shirt and an overcoat in harmony. The overcoat was creased in long, perpendicular wrinkles. A brown Fedora hat, set at a twist on his head, and a pair of rubbers were other features of the chieftain's garb.

"We are going back to the land of plenty," said the chief. "I am taking these good men and women back to the land where they came from, on the Gold Coast of Africa. It is a rich country."

He was asked of the purpose—the "backing"—of the excursion.

"I got word from black men in the United States," he said. "They wanted to return. I took their word to chiefs of other tribes. We of the tribe of Akim, and there are many thousands of the tribe, decided to buy a boat and bring them over. The boat is waiting in New York for us now. I expect to take 1200 back with me this trip and come back in six weeks for 1200 more.

"The negroes are more of a problem than the white folks think in this country. They all ought to be back in Africa. Farms are waiting for them there, and gold. They are welcome there and will receive every aid."

Followed then the description of the Karita, the Boba and the Nata as well as the ever-ready quantities of gold. And Chief Sam's followers just clustered about him and listened.

FORTY-FIVE FAMILIES.

[BY DIRECT WIRE TO THE TIMES.]

GUTHRIE (Okla.) Feb. 5.—[Exclusive Dispatch.] Forty-five negro families with their household goods and farming implements started from Seward, in the southern part of this county, for Africa, under the leadership of Samuel Chitwood, known among them as Chief Sam. This is the third colony that has gone from this section of the State, the total number aggregating over 300 families, many of them from Lincoln and Creek counties. They are organized as a Socialist colony with all goods in common held in the name of "Chief" and several merchants from whom individuals had purchased goods and neglected to pay, and who attempted to replevin them, failed because they were part of the common property.

THE RACE ISSUE UP IN CONGRESS.

[BY A. P. NIGHT WIRE TO THE TIMES.]

WASHINGTON, Feb. 5.—An amendment by Senator Jones of Washington to the agricultural extension bill which would insure to negro colleges of the South the administration of a portion of the fund proposed for farm demonstration work led to sharp debates today in the Senate over the racial question.

Senator Jones defended the principle of his amendment, which was still pending when the Senate adjourned. Senators Hoke Smith of Georgia and Vardaman of Mississippi contended that the administration of the appropriation should be left in the hands of the white man, "who would do more for the negro than the negro could do for himself."

Senator Jones had not proceeded far with his argument that the negro should be allowed to handle part of the funds from the Federal Treasury before Senator Vardaman suggested he had "better take a few days off and study the question."

The Mississippi Senator asked if

(Continued on Second Page.)

Flattery.

REBEL CHIEF LAUDS WILSON.

"Great and Good Friend." Says Gen. Carranza.

Knew in Advance Embargo Would Be Lifted.

Bought Guns and Ammunition on Strength of It.

[BY DIRECT WIRE TO THE TIMES.]

HERMOSILLO (Mex.) Feb. 5.—[Exclusive Dispatch.] That Gen. Carranza was privately notified of the fact that President Wilson would remove the embargo on the importation of arms was shown by the appointment of Fintos Villareal as subsecretary of the treasury with headquarters at Nogales, Sonora. In his letter of appointment issued several days ago, Gen. Carranza calls his attention to the fact that "our great and good friend" is about to abolish the embargo and notifies Villareal to assume charge of the importations of arms, etc.

At the same time it is now known that 14,000 rifles and 5,000,000 rounds of cartridges already had been purchased and are now on their way to the border for use of the Constitutionalists on the West Coast. Another large order was brought to the port of El Paso this afternoon, showing that purchases had been made previous to the announcement.

It is proposed to buy several more aeroplanes to act as scouts in the interior of the republic, according to information given out at the War Office today.

All exportation of cattle has now stopped, as the result of the order of Gov. Randall requiring permission from the authorities in order to buy or sell a single head of stock.

Private advices indicate that a number of Federal companies at Guaymas are negotiating with the idea of revolting and joining the Constitutionalist army now camped in the outskirts of the city.

As fewer than 100 out of all those who attempted to desert last week were able to reach a haven of safety it is probable that the men who now desire to leave will be assisted by the artillery of the besieging forces.

Despite the friendly feeling as the result of the removal of the embargo on arms, the Mexicans were much wrought up today over the arrest of a Mexican civil officer at Naco, who is said to have crossed the line in ignorance of the fact that it was against the law to carry arms.

In a strong measure addressed to Gen. Carranza this afternoon the citizens of Naco assert that it had been the custom for American officials to pass and repass the lines without thought on the part of the Mexican authorities as to whether they ported arms or not.

At Nogales it is stated that the American officials have for many months been in the habit of eating at a restaurant on the Mexican side and that they have been allowed to pass without search. According to a protest signed by the Mexican officials at Naco it appears that a customs officer without a revolver but with a few cartridges in his pocket was arrested by the army officer in charge of the border and locked up without bail.

Gen. Carranza was notified that the Naco Mexicans intended to take prompt revenge and an effort was started to arrest all American officers who appeared on Mexican territory with arms concealed.

An investigation was ordered tonight by the Department of State and it is probable that the Mexican captive will be liberated. Meanwhile the Mexicans are threatening reprisals.

WOULD BUY ARMS FROM WILSON.

[BY A. P. NIGHT WIRE TO THE TIMES.]

WASHINGTON, Feb. 5.—Persons suspected to be representing the Mexican Constitutionalists are trying to buy from the United States government discarded army rifles, with which the arsenals are well stocked.

Secretary Garrison, while he declined to give names, indicated today that he at least suspected that the would-be purchasers were Mexicans. He said he had not made up his mind what the War Department's answer would be, but in official circles it was regarded as highly improbable that a sale would be made.

PORTERS REMEMBER HIM.

Ohio Bandit Identified as Man Who Robbed the Passengers on a Michigan Central Train.

[BY A. P. NIGHT WIRE TO THE TIMES.]

ZANESVILLE (O.) Feb. 5.—Harry Warner, who went through a coach on an early-morning Baltimore and Ohio passenger train here a week ago, was identified today by porters as the man who robbed passengers on a Michigan Central train near Jackson, Mich., a few weeks ago and got away with $300.

His real name is believed to be Lee Costello. Sheriff Frick intercepted a letter from the prisoner addressed to Mrs. Costello at Columbus, believed to be his mother.

¶ Discriminating buyers of advertising space have found by experience that they can cover Los Angeles and surrounding territory by using the LOS ANGELES TIMES alone; and the enormous volume of advertising regularly printed by this paper emphasizes forcibly and conclusively that as a publicity medium it is without a real competitor in the Pacific Southwest. No more convincing proof of the effectiveness and profitableness of The Times' advertising pages can be found than the fact that they are constantly used by practically every advertiser in Los Angeles.

First Seaport Captured by the Rebels.

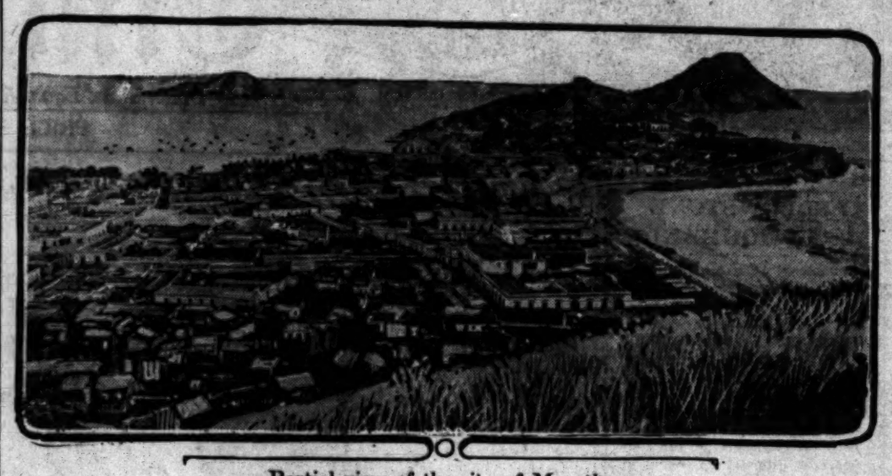

Partial view of the city of Mazatlan,

Which fell into the hands of the rebels yesterday. The city is the home of many wealthy Spaniards and has important shipping interests.

Crushed in the Ice.

(Continued from First Page.)

are clear spots. In others the ice varies from an inch or two to drifts five feet in thickness. Equipped with a rope, lanterns and ax, they fought their way to shore.

Persons living in the apartment-houses on shore saw them land. Then they saw them start back. Midway they got caught. They could be seen until darkness and their cries were heard. In the hours that followed all officials from the police to the Mayor received calls for help. The fire boat, the police boat and private rescue parties set out. But the men were not found.

Shortly before midnight the fire boat succeeded in rescuing the two women and a man companion from the crib, but found no trace of the men and the boat.

The police boat is a fast little tug, but not built for ice travel. It proceeded just over the river mouth and then became fast in the ice. The policemen on board had a battle to extricate themselves and then scurried back to their river moorings. They notified detective headquarters on their return.

The fire tug Graeme Stewart, the biggest of the fire-fighting fleet, was manned by firemen and policemen equipped with rockets and started down the river toward the lake. Its progress was fast until it encountered the windrows of ice on its journey north along the lake shore.

After that the tug crawled like a snail. It would charge into the ice. Its bow would leap high above the lake surface, the stern sinking below the water line. The heavy steel prow would fall and crush away a channel for a few feet. Then it would be necessary to back up and repeat the battering-ram tactics.

It was patent to the watchers on shore that hours would pass before the boat could traverse the few miles that separated it from the Lawrence-avenue crib.

Hundreds of persons had congregated by this time. Some of them had lanterns, others had built a bonfire. A few automobilists had drawn down their cars and turned their powerful headlights off shore.

In the meantime the crowd on shore became hysterical. Some women fell on their knees and prayed, men lighted more bonfires and yelled at the top of their voices. One man, who assumed the leadership, marshaled some of those on the beach and told them the screaming could do no good.

A Lyle gun was set up on shore. Life-Saver Nedeau tried to make out the direction from which the cries came, pointed his gun and fired. The projectile flew out, carrying the line. The life-saver waited awhile and then started to draw it in. There was nothing attached. It was declared probable that the line would not reach as far as the men had drifted.

After what seemed to be an interminable time of waiting the rescuers made their way back to shore. The headlights of the automobiles disclosed before they landed that their attempts at rescue had been futile.

IOWA IN GRIP OF SNOWSTORM.

[BY A. P. NIGHT WIRE TO THE TIMES.]

SIOUX CITY (Iowa) Feb. 5.—Sioux City and Northwest Iowa and South Dakota are in the grip of the first real cold weather of the winter. Snow began falling at 2 o'clock this afternoon, ushered in by a cold wind from the north. Tonight the snow is drifting badly with the thermometer at the zero mark.

Reports from cities in Eastern South Dakota tell of a severe blizzard, with mercury eight to twelve below zero.

CHEYENNE IS SURE OF A BITTER NIGHT.

[BY A. P. NIGHT WIRE TO THE TIMES.]

CHEYENNE (Wyo.) Feb. 5.—With the thermometer showing 18 deg. below zero at 10 o'clock tonight, and dropping one degree every ninety minutes, this city is experiencing the coldest night of the winter. Stock is well protected, however, and only a trace of snow has fallen.

ZERO COLD WAVE SWEEPS NEBRASKA.

[BY DIRECT WIRE TO THE TIMES.]

OMAHA, Feb. 5.—[Exclusive Dispatch.] A cold wave with zero weather is sweeping across Nebraska prairies tonight and serious damage will probably result to the winter wheat which is without a covering of snow. The entire winter wheat belt of Kansas, Nebraska and Iowa, is absolutely barren of snow and because of the warm weather experienced so far, the plant is much further advanced than usual at this season. The alternate freezing and thawing of the ground has already caused some damage and has left the roots much exposed. Grain men today express the fear that considerable damage will result from the present cold wave.

STORM DESTROYS TOWN.

Postoffice Is Only Building Intact at Harbor in the Southwest Corner of Oregon.

[BY DIRECT WIRE TO THE TIMES.]

HARBOR (Or.) Feb. 5.—[Exclusive Dispatch.] This little town clinging to the shore in the extreme southwestern part of the State was practically obliterated by a storm which swept the Coast here a few days ago.

Warning was given and all human beings had moved to places of safety before the gale struck. Animals and chickens were destroyed. The post-office, the only building remaining intact, is wedged in piled drift logs.

COLDEST OF THE WINTER.

Montana, Northern Idaho and Eastern Washington Experience Temperatures Way Below Zero.

[BY A. P. NIGHT WIRE TO THE TIMES.]

BUTTE (Mont.) Feb. 5.—With the mercury at 18 degrees below zero today, Butte is experiencing the coldest snap of the winter. The extreme official temperature during the night was 22—although 25 was reported on the "flat" below the city.

But little suffering is reported.

All of Montana, Northern Idaho and Eastern Washington are experiencing the coldest weather of this winter.

TRAIN HITS RUBBERNECKS.

JACKSONVILLE (Fla.) Feb. 5.—[By A. P. Day Wire.] Four persons were seriously injured and fifteen more were less severely hurt today when a railroad train struck a sight-seeing automobile. All are Florida folk.

Harbor.

IMPORTANT SINALOA CITY TAKEN BY INSURGENTS.

[BY A. P. DAY WIRE TO THE TIMES.]

NOGALES (Ariz.) Feb. 5.—Mazatlan, an important seacoast port in the State of Sinaloa, fell into the hands of Carranza's rebel forces today, according to information received in Nogales, Sonora, from rebel sources.

The rebels had been investing the city for some time, having captured Culiacan, the State capital, several weeks ago. Culiacan is north of Mazatlan and it was used by the rebels as a supply base for their attack upon the Federal troops in Mazatlan.

The Federals had taken the larger portion of their troops out of Mazatlan and sent them to the defense of Guaymas, which they evidently thought the rebels would first try to invest. This weakened the garrison to such an extent that the rebel investure was comparatively easy, although much hot fighting is said to have accompanied the fall of the port.

The rebels used artillery in the attack and their shells shattered many of the buildings in the town. The rebels had the advantage of protecting hills in the attack and the Federal gun fire was not serious.

Mazatlan is the home of many rich Spaniards and Mexicans. The fall of the town will result in placing many people with money in a position where they may be forced to contribute to the Constitutionalist cause. Mazatlan is a port from which much shipping is done. It is also the home of many fishermen and its cargoes go not only to Mexico, but to California ports.

The capture of Mazatlan places the first seaport in the possession of the rebels. For months the Carranzistas have battled for the possession of Guaymas, Sonora's most important seaport, without avail.

Initiative.

THIRD PEACE CONFERENCE IS CALLED BY AMERICA.

[BY A. P. NIGHT WIRE TO THE TIMES.]

WASHINGTON, Feb. 5.—The United States, it became known at the White House today, has issued a call for the holding of the third peace conference at The Hague, next year. This government took this action, it is understood, at the request of Queen Wilhelmina of Holland.

Failure of the next Hague conference has been threatened through the neglect of some of the great powers to take necessary steps for the preparation of the programme of subjects to be considered in time to insure the assembly of the conference next year, according to the recommendations of the last conference.

One of the protocols adopted by that conference recommended that the governments represented appoint individual committees to prepare lists of subjects to be placed on the programme for the meeting two years in advance of the actual date of assembly, which was to be in 1915 if the usual practice was to be followed.

The United States appointed as its committee Reuben Clarke of Utah, then solicitor of the Department of State; Judge-Advocate-General Crowder for the army, and Rear-Admiral Wainwright for the navy. This committee had completed its work.

Few other nations, however, have met their obligations in this respect. Today the State Department suggested to the various governments, at the instance of Queen Wilhelmina, that they designate the administrative council of the permanent court of arbitration at The Hague, as members of a special committee to arrange the programme for the third conference. This council is composed of the ministers of foreign countries resident at The Hague, the United States being represented by Minister Van Dyke. If the responses received are favorable, about which there is little doubt, the individual members of the council will receive the instructions of their own governments regarding the programme and be in position to speedily weld them together and fix a date for the gathering, which probably will be in July next year.

Buried.

ASIATIC EXCLUSION BILL DROPPED OUT OF SIGHT.

[BY A. P. NIGHT WIRE TO THE TIMES.]

WASHINGTON, Feb. 5.—It became practically certain today, following a protracted conference between Secretary Bryan and the House Immigration Committee, that there would be no legislation for the exclusion of Asiatic immigrants at this session of Congress.

The Secretary spent several hours behind closed doors, discussing the status of the diplomatic negotiations between the United States and Japan over the California anti-alien land laws and all phases of the question of Asiatic exclusion. He made an urgent plea to members of the committee that no action be taken on the bill introduced by Representative Raker of California, which would exclude Asiatic immigrants on the ground that this government should be left free to deal with the situation diplomatically without legislative embarrassments.

Although the Secretary pledges the members of the committee, both Republicans and Democrats, to secrecy, it was generally understood that the State Department's wishes in the matter would be respected and that no attempt would be made for the present to get committee action on the Raker bill. As a result, hearings scheduled on the bill have again been postponed and it is considered likely that no further efforts will be made to begin taking of testimony for the present at least.

BAND IN "WET" CAMPAIGN.

But Two Towns in Missouri Vote "Dry" Again Despite Lively "Ragtime" Airs.

[BY A. P. NIGHT WIRE TO THE TIMES.]

JOPLIN (Mo.) Feb. 5.—Brass bands playing lively "ragtime" airs were engaged today by the "wet" factions of Carthage and Carterville in Jasper county, the former the county seat, in an attempt to swing the towns back into the "wet" column. Both places were again voted "dry," however.

To combat the bands the "dry" forces assembled groups of women and children, who paraded and sang religious songs. The church bells also were tolled.

SIEGEL CREDITORS.

Attorneys Announce Depositors in the Firm's Private Bank Will Soon Get 30 Per Cent.

[BY A. P. NIGHT WIRE TO THE TIMES.]

NEW YORK, Feb. 5.—Depositors of the private bank of Henry Siegel & Co., which recently went into bankruptcy with several Siegel department store enterprises, will soon recover 30 per cent. of their money, according to announcement today by Siegel's attorneys. They added that Siegel and his partner, Frank E. Vogel, would agree, under certain conditions, to pay the remaining 70 per cent. within five years.

Reprisal.

FLEEING BANDIT IS REVENGEFUL.

Castillo Fires Tunnel After His Men Are Executed.

Villa Takes Personal Charge of Buying Ammunition.

El Paso Unable to Supply the Sudden Demand.

[BY A. P. NIGHT WIRE TO THE TIMES.]

JUAREZ (Mex.) Feb. 5.—Maximo Castillo, the bandit leader, after twenty-two of his men had been captured and executed by a revolutionary force at El Valle, near Casas Grandes, set fire to the woodwork of the Drake tunnel, which carries the Mexican Northwestern Railroad through the continental divide, and escaped to the mountains, according to an official report received at the municipal cuartel here today. The men were captured and summarily executed yesterday, the report says. Castillo's depredations occurred today.

The Drake tunnel runs through soft earth and the burning of the wooden sheathing may entail heavy loss by cave-ins. Castillo, a joint product of predatory instincts and thwarted ambition, formerly was the chief of the bodyguard of Francisco Madero, late President of Mexico. In the present revolution he and his band of fifty or sixty followers have been raiding non-combatants. Castillo has harassed the Mormon colony at Casas Grande and is charged with the murder of George Searcey, a member of the colony, who, when a prisoner, failed to produce the ransom demanded.

Just how the capture of the bandit detachment was accomplished was not stated in the report. In his retreat, however, Castillo wrought what revenge he could. He ran ten cars of lumber into the tunnel, says the report, and set fire to the train. He next removed what provisions he could carry from a car loaded with supplies, ran the car onto a high wooden bridge and set fire to the car, which, with the bridge, was destroyed. Two locomotives also were destroyed.

REBELS' BIG ORDER.

The rebels placed an order today for 1,100,000 Mauser cartridges, 10,000 carbines and 5000 rounds of shrapnel for use in the campaign against Torreon. In addition they hope to obtain much of the supply of rifles and ammunition impounded by the United States government in the last two years, in time for use in the movement southward.

EL PASO SHIPPING POINT.

Although El Paso will be the chief point through which Gen. Francisco Villa will import ammunition and arms for his attack on Torreon, comparatively few arms were brought over from the American side today. The lifting of the embargo found dealers in El Paso unprepared to supply arms in any quantity.

From Chihuahua came word that Gen. Villa might return to the border for a few days to facilitate the purchase of ammunition. One carload of ammunition was ready to be taken across the river when it was stopped because it had not been paid for.

The rebels also have to contend with a band of alleged Huerta sympathizers, reported to have crossed from Texas at a point east of Juarez. This band, commanded by Silvestro Quevedo, a former Federal volunteer officer, is said to have gone on a bushwhacking expedition to annoy the rear of the rebels in their march south.

DENIES SALINAS WRIT.

El Centro Judge Holds Mexican Ex-Priest and Customs Officer Under Heavy Bonds.

[BY A. P. NIGHT WIRE TO THE TIMES.]

EL CENTRO, Feb. 5.—Judge Franklin Cole of the Superior Court denied today an application for a writ of habeas corpus made in behalf of T. M. Salinas, former judge of the Mexican Court of First Instance at Mexicali, and A. M. Pecina, a Mexican customs officer, arrested two weeks ago on a charge of having stolen valuable papers on the American side of the line. Each prisoner was held under bail of $5000. County officers expect the United States Federal authorities to act in the case.

The arrest of the Mexican officials followed the death under peculiar circumstances of two American citizens, Encarnacion Sanchez, and Jose Valencia.

TO KEEP BORDER PATROL.

The President Sees no Reason for Withdrawal of Troops Since Arms Embargo Is Lifted.

[BY A. P. DAY WIRE TO THE TIMES.]

WASHINGTON, Feb. 5.—President Wilson sees no reason why any American troops on the border should be withdrawn even though the embargo on arms has been lifted. It was indicated at the White House that while the allotment of stations might be altered, for the present there would be no reduction in the patrol.

Further steps in the administration's Mexican policy, have not been worked out, but it was indicated that nothing of an important nature was impending.

DANISH PEACE TREATY.

Secretary Bryan Signs an Arbitration Agreement and Declares He Is Highly Pleased.

[BY A. P. NIGHT WIRE TO THE TIMES.]

WASHINGTON, Feb. 5.—Secretary Bryan signed today a peace treaty with Denmark providing for the submission of any questions in dispute to a commission which is allowed one year for examination and report.

Constantin Brun, Danish Minister, signed the treaty for his government.

Secretary Bryan received word today that a similar treaty with Portugal had been signed in Lisbon. Portugal makes ten countries with which peace treaties have been signed. Three others are about ready to sign.

Secretary Bryan is highly pleased with the progress that is being made in the signing of the peace treaties. Ten have now been signed, he said, and three others practically agreed to. He said he hoped that two others would be agreed to and signed by the 4th of March, so that there might be fifteen in all by the end of the first year of the administration.

Returning to Africa.

(Continued from First Page.)

Senator Jones would be willing to allow the Japanese to share in the administration of the fund allotted to the Pacific Coast States.

"Yes, if the Japanese were citizens, but they are not," was the emphatic response.

"Well, you will admit," continued Senator Vardaman, "that the Japanese, in all the elements that go to make up the man, are superior to the negro?"

"No, I do not admit that," said Senator Jones, and Senator Vardaman sat down, remarking: "I can't argue with that kind of man."

He was again on his feet when Senator Jones in a few minutes mentioned the progress of the negroes again.

"Their progress has been due to what the white man has taught them," insisted the Mississippi Senator. "And let me say that myself and other white men of the South would do more to preserve the negroes' life, liberty and pursuit of happiness than others far away, who love them as a race and would let them starve at their gates."

Applause from the spectators at this point caused Senator Thompson, in the chair, to threaten to clear the galleries.

The ire of Senator Martin of Virginia was aroused when Senator Jones read a paper he recently had prepared on the advance of the negro race. He pictured the negro from the Civil War in a state of oppression and poverty. Senator Martin challenged every statement as inaccurate, asserted that the negro would be better off if the South was left to handle the question under the plan it had pursued than if those from far off sought to meddle in the problem.

Senator Sherman objected to this as an assertion that northern Senators were not capable to deal with the question.

FORGIVEN BY PHONE.

Brooklyn Girl Who Ran Away to Chicago to Become a Physician Talks With Her Parents.

[BY A. P. NIGHT WIRE TO THE TIMES.]

CHICAGO, Feb. 5.—Florence Lawlor, Brooklyn High School girl, who disappeared from home Monday, talked with her parents over the telephone tonight and received their forgiveness for running away. She will remain at the Young Women's Christian Association until tomorrow, when her uncle, Benson R. Hedges of Columbus, O., and her father will arrive to return with her to Brooklyn.

Miss Lawlor, who is 16 years old, left her home, she said, because her parents wished her to enter Normal School after she had finished High School. She did not want to be a school teacher, she said, but wished to enter a medical college and study to be a physician.

TO SEE M'REYNOLDS.

Representatives of California Business Interests Start for Washington to Protest Expee Dissolution Suit.

[BY A. P. NIGHT WIRE TO THE TIMES.]

SAN FRANCISCO, Feb. 5.—To present arguments to Atty.-Gen. McReynolds against the proposed suit to divorce the Southern Pacific and Central Pacific Railroads, Robert Newton Lynch, manager of the San Francisco Chamber of Commerce, and Milton Esberg, representing the California Development Board, left for Washington today. The business interests here have received assurances from McReynolds through Representative Knowland that the suit will not be filed before a hearing as to the business men's contention.

The Chamber of Commerce, at its annual meeting recently adopted a resolution condemning the proposed unmerging of the roads as against public policy and as an act which would result in disturbing traffic rates and conditions in California. The same point of view was taken by the Railroad Commission last year.

Railroad Rivals.

SCORES DELAY OF RAILROAD

Shipper Says They Year to Investigate

Then Try to Compromise Fifty Per Cent. Basis

Favors Commerce Court to Solve the Problem

[BY A. P. NIGHT WIRE TO THE TIMES.]

KANSAS CITY (Mo.) "This country should have a Commerce Court similar to those in several European countries to which shippers from the railroads," W. Brockman, head of a produce company, in an address before the convention of the Fruit Jobbers' Association held Brockman charged "the complexity of the law's language enabled the railroads to withhold millions of dollars every year rightfully should go to shippers for and damages.

"One favorite method of the roads," he said, "is to take from to twelve months to investigate claim for damages to a shipper, then come forward with an offer to promise at 50 per cent. The roads are ahead millions of dollars compromise claims that are entirely meritorious.

"The solution is a Commerce where technicalities and law not enter. The judges have on its merits without subterfuges, and there is no appeal from their verdict. Belgium, France, Russia have such courts, and England have them in some form."

THE SAN DIEGO RAILROAD

Chicagoan Says Route Surveyed to Connect tion With Southern

[BY DIRECT WIRE TO THE TIMES.]

CHICAGO BUREAU OF TIMES, Feb. 5.—[Exclusive dispatch.] Charles C. Chicago, representing western capitalists, today report from Washington struction of a railroad in length, to run from tion, Col., to San Diego California, is projected. of the proposed road has surveyed and charts submitted tary Lane of the Department Interior, who, it is said, instructions to facilitate beginning of its construction of the right of way contemplated through public lands in west. No company has formed to carry out the work. The cost of such estimated at upwards of

MILLIONS FOR BETTER OREGON-WASHINGTON

[BY A. P. NIGHT WIRE TO THE TIMES.]

PORTLAND (Or.) President J. D. Farrell of the Washington Railroad and Company, on his return York today brought news tween $5,500,000 and $6 been authorized by the the Union Pacific system ments on the Oregon Railroad and Navigation

In the School Room Eyes are Dull Chalk Dust and Eye Strain Systems of Lighting. Aside from Children's Eyes to Restore

SALE of Slightly Shop Player Pian

These are players sold and guaranteed by us the year Every one offered is a genuine bargain.

These prices, quality considered, we believe are than have ever been quoted in Los Angeles on ard grades.

If you have had a desire to own a player-piano of ard quality and musical worth—

See Us Now—The Tags Tell the Story

Here Are a Few

Milton Invisible $450
Large size, mah. case, was $650. Used about 1 year.

Harrington Autotone $475
65 and 88-note, mah. case, large size, like new, was $750. A real bargain.

Euphona $450
Fumed oak, latest case and action, bungalow size, very attractive.

Kingsbury Inner $525
Oak case, slightly used, was $700; 88-note, dull finish. Our big seller. First come, first served.

Kingsbury Inner $550
Mission oak case, latest style, regular price $700. Used in player roll-room a short time.

Ludwig $550
$800 Style, mah., absolutely new, 88-note. This price to make room for Ludwig-Angelus agency. No trade.

Kingsbury Inner $575
Special for this week only, a new instrument, but mission case is finished too dark.

Ludwig-Angelus $650
$800 Style, latest type, being used in player roll-room. A bargain for some one who knows.

Emerson Angelus $750
A magnificent instrument for a particular customer. Regular price $950. Has not self-folding pedals.

Emerson Angelus Grand $1250
The $1400 style. Was out short time. Shows no wear. Party took $1700 style. Mah. case. A REAL bargain.

Simplex Cabinet $19
Pianola Cabinet $25
Apollo Cabinet $30
Exchangeable.
Ask for list of used pianos also from $135.00 up.

Don't let anything keep you from making an early investigation if you have the desire to own a

This Player $465

Terms to Suit

$25 worth brand new music goes with each player.

Come in this week

You are welcome

Phone F5077 or Main 2077. "Your Money's Worth or Your Money Back"

The Wiley B. Allen Co. 416-18 SO. BDWY.

Other Stores: 185 Colorado Street, Pasadena; Whittier, San Diego, San Jose, San Francisco, Portland and Seattle. Mason & Hamlin, Angelus and Victor Dealers.

ica.

...)

...g to al-
... the ad-
...ed to the

...citizens,
...mphatic

...ontinued
...e Japa-
...t go to
...r to the

...aid Sen-
...man sat
...gue with

...han Sen-
...entioned
...main.
...due to
...t them,"
...r. "And
...her white
...more to
...erty and
...here far
...race and
...r gates."
...e at this
...n, in the
...e galler-

...of Vir-
...or Jones
...prepared
...race. He
...ivil War
... poverty.
...ry state-
...that the
...e South
...n under
... if those
...e in the

...o this as
...Senators
...he ques-

...Away to
...Physician

...TIMES.]
...ce Law-
...uri, who
... Monday.
...the tele-
...their for-
...She will
...'s Chris-
...w, when
...e of Co-
...ll arrive
...yn.
...ears old,
...ause her
... Normal
...ed High
... to be a
...t wished
...nd study

...ia Rail-
...shington
...ion Suit.
...TIMES.]
...5.—To
...Gen. Mc-
...d suit to
...fife and
...Robert
... the San
...erce, and
... the Cali-
...fest for
...ifiness in-
...surances
...Represen-
...r will not
...s to the

...re, at its
...dopted a
... proposed
... against
...ich would
...ates and
...the gene-
... the Rail-

E of Slightly Shopworn Player Pianos

...and guaranteed by us the year around.
...d is a genuine bargain.
...ality considered, we believe are lower
...quoted in Los Angeles on similar stand-

...n desire to own a player-piano of stand
...al worth—

—The Tags Tell the Story

...ew ...$450
... $475
...$450
...$525
...$550
...$550
...$575
...$650
...$750
...$1250
...$19
...$25
...$30

Don't let anything keep you from making an early investigation if you have the least desire to own a

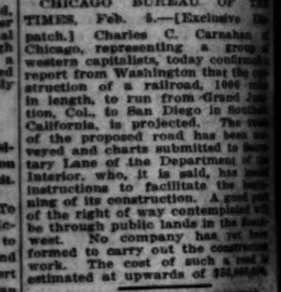

This Player $465—New

Terms to Suit

$25 worth brand new music goes with each player.

Come in this week. You are welcome.

...also from

...7. "Your Money's Worth or Your Money Back"

...y B. Allen Co
18 SO. BDWY.

...rado Street, Pasadena; Whittier, Redlands, ...se, San Francisco, Portland and Reno. ...mlin, Angelus and Victor Dealers.

Railroad Record.

SCORES DELAY OF RAILROADS.

Shipper Says They Take Year to Investigate.

Then Try to Compromise on Fifty Per Cent. Basis.

Favors Commerce Court to Solve the Problem.

[BY A. P. NIGHT WIRE TO THE TIMES.]

KANSAS CITY (Mo.) Feb. 5.—"This country should have a Commerce Court similar to those in several European countries to prevent shippers from the railroads," said W. Brockman, head of a St. Louis produce company, in an address before the convention of the Western Fruit Jobbers' Association today. Mr. Brockman charged "the monstrous complexity of the law's technicalities" enabled the railroads to save millions of dollars every year that rightfully should go to shippers for loss and damages.

"One favorite method of the railroads," he said, "is to take from six to twelve months to investigate a claim for damages to a shipment, and come forward with an offer to compromise at 50 per cent. Thus the railroads are ahead millions of dollars in compromise claims that are absolutely meritorious.

"The solution is a Commerce Court where technicalities and lawyers shall not enter. The judges hear the case on its merits without argument of attorneys, and there is no appeal from their verdict. Belgium, France and Russia have such courts, and Germany and England have them in modified form."

THE SAN DIEGO RAILROAD.

Chicagoan Says Route Has Been Surveyed to Connect Grand Junction With Southern California.

[BY DIRECT WIRE TO THE TIMES.]

CHICAGO BUREAU OF THE TIMES, Feb. 5.—[Exclusive Dispatch.] Charles C. Carnahan of Chicago, representing a group of western capitalists, today confirmed a report from Washington that the construction of a railroad, 1000 miles in length, to run from Grand Junction, Col., to San Diego in Southern California, is projected. The route of the proposed road has been surveyed and charts submitted to Secretary Lane of the Department of the Interior, who, it is said, has issued instructions to facilitate the beginning of its construction. A grant of the right of way contemplated will be through public lands in the Rockies west. No company has yet been formed to carry out the construction work. The cost of such a road is estimated at upwards of $[illegible]

MILLIONS FOR BETTERMENTS.

OREGON-WASHINGTON [illegible]

[BY A. P. NIGHT WIRE TO THE TIMES.]

PORTLAND (Or.) Feb. 5.—President J. D. Farrell of the Oregon-Washington Railroad and Navigation Company, on his return from New York today brought news that between $5,500,000 and $6,000,000 had been authorized by the directors of the Union Pacific system for improvements on the Oregon-Washington Railroad and Navigation line.

Do the School Room Eyes are Irritated by Chalk Dust, Sun Glare, Indirect Light or Poor Quality of Lighting. Apply Murine to Children's Eyes to Restore Normal Condition.

Washington.

...KS THE GOOD ...F SPECULATION.

...k Exchange Governor ...ys It's Necessary.

...equired to Fix Prices, ...eclares Van Antwerp.

...e Senators Public Would ...uffer Without It.

[BY A. P. NIGHT WIRE TO THE TIMES.]

WASHINGTON, Feb. 5.—Stock speculation is of direct economic benefit to business it furnishes the "epitome of judgment" of countless men on the actual value of securities, and whether the price, was the declaration today of W. C. Van Antwerp, a member of the New York Stock Exchange before the Senate Committee on Banking and Currency.

...ator Bristow's demand that ...Antwerp, who appeared in opposition to the pending bill proposing federal regulation of stock exchanges, explain "what useful or economic purpose" speculative trading ...brought out the view of ...brokers. The committee ...that this position would be ...by many well informed ...from the opposition completed.

...Antwerp asserted the bill under ...sideration would drive customers ...brokers to private bankers ...companies, and create an ...and unrestricted market ...the public would suffer without ...of redress.

...Pomerene asked what ...olution to correct stock ex...ses should take.

"I am not here to write a bill," ...the witness. "I am here to ...as a stock broker what effect ...bill would have on us."

"We have said enough to convince ...that regulation is needed," said ...Pomerene.

...ers of the exchange and banking ...ity will be among those to ...before the committee tomorrow.

...OUGH "GATEWAY."

...ator Cummins and Others Favor Constitution Amendable Direct by the People.

[BY A. P. NIGHT WIRE TO THE TIMES.]

...HINGTON, Feb. 5.—Contending ...the Constitution ought to be ...ed in the interest of the people rather ...the declaration of a legislative ...ator Cummins and other ...bers of the Judiciary Committee ...ed a minority report today ...ejection of the so-called "gate-...amendment to make the Constitution amendable without initiative ...action of Congress. It has been re-...ported by the judiciary ma-...

...ators Walsh, Borah, Nelson ...Dixon and Chilton also favored the ...constitution.

...ERN OIL LANDS.

...ttorney Declares He Would Not Regain Them Outside of Court Proceedings.

[BY A. P. NIGHT WIRE TO THE TIMES.]

WASHINGTON, Feb. 5.—Atty.-Gen. ...ard E. J. Justice, special ...el in charge of the prosecution ...ts of oil land cases, conferred ...day with Senator Sutro and A. E. Bol...ton, interested in the litigation ...ousands of acres deposed ...ey brought to recover oil lands ...the government claims was il...ained by private owners.

...ney listened to suggestions ...ould terminate the court pro...ings in the courts, he said later, ...ld take many years to get final ...ion, and if the government can ...back oil lands by other methods ...ey would consent.

...ROKEN'S STICK."

...ck Used by Andrew Jackson to ...ve Treasury Building Given to ...ident Wilson.

[BY A. P. NIGHT WIRE TO THE TIMES.]

...HINGTON, Feb. 5.—Andrew ...son's famous hickory stick was ...ded to President Wilson today ...Senator Thompson, in behalf of ...ens of Wichita, Kan., who ...s a friend of the former ...ident.

...ck said to be the same stick with ...Jackson "Old Hickory" located the ...ry Building Treasury on Pennsyl...ia avenue. There was a dispute ...ut it, it is said, as he plunged the ...ble hickory stick into the ...ground where the building now stands.

...ALASKAN BILL.

...ittee Effort Being Made in House ...ommit Railway Measure to Chamberlain.

[BY A. P. NIGHT WIRE TO THE TIMES.]

...HINGTON, Feb. 5.—General ...ion of the Chamberlain bill authorizing the President to construct ...ilroads in Alaska was ...ted today by the House. The ...ill will be taken up for de...eration next Wednesday ...Representative Houston, in ...of the bill, said tonight every ...ort is being made to hurry it to ...s. It already has passed ...te.

...ore than two score members of ...e made brief speeches for ...inst the project today. Representative Mann of Illinois and Borland of Missouri making the principal ...ments favoring it, and Representatives Dies of Texas opposing it. ...ies denounced the measure as ...the way for paternalism, and ...ocratic.

...ocratic Dies declared it was ...ning of a bad era of gov...ental activity along dangerous ...s.

...ocratic Mann, the Republican ...er, supported the bill in a ...ech, declaring it was the ...ical way to insure the development of Alaska. He said that the ...ost predictions of socialistic ...ers had been made in connection with every progressive proj...

...ST POST IN MOUNTAINS.

...RS NEED HELP.

[BY DIRECT WIRE TO THE TIMES.]

...HINGTON, Feb. 5.—Parcel ...ts in mountainous country of ...ho have become so great that ...ers are abandoning their ...Senator Brady of Idaho ...the Postoffice Committee ...ange to give them relief.

CELESTINS VICHY

Owned by and bottled under the direct control of the French Government

Natural Alkaline Water

Used at meals prevents Dyspepsia and relieves Gout, Indigestion and **Uric Acid.**

Ask your Physician

Note the Name

CELESTINS

Citrus.

...HITS PRODUCTS OF CALIFORNIA.

LEMON AND RAISIN IMPORTS HEAVY UNDER NEW TARIFF.

Figures Compiled by Knowland Show Tremendous Efforts of Foreign Rivals to Take Advantage of Low Rates Granted by Democratic Measure.

[BY DIRECT WIRE TO THE TIMES.]

WASHINGTON BUREAU OF THE TIMES, Feb. 5.—[Exclusive Dispatch.] Congressman John R. Knowland of Alameda has compiled figures showing the importations of certain products like those of California during the first three months under the Underwood Democratic tariff law. While it was not expected that there would be a very large increase until such a time as foreign rivals could get their agents into the United States to solicit business, the figures demonstrate that already the importations are menacing.

During the months of October, November and December last (the tariff act becoming a law October 3) there was 23¼ per cent. increase in the importations of lemons over the corresponding period a year ago. The total value of the lemon importations for October, November and December, 1912, was $270,767. The value of the lemon importations during the same months under the Underwood bill was $902,666, an increase of $632,559.

There is a marked increase in the importation of raisins, although the increase is not so large as in the case of lemons. The raisin importations for October, November and December, 1912, totaled in value $187,062. For the corresponding period under the Underwood bill the value was $320,924, an increase of $43,862. Importations of unshelled almonds are greater. During the months of October, November and December under the Underwood bill the total value of unshelled almonds imported was $501,393, as against $157,097 for the corresponding three months a year ago, an increase in value of $344,296.

"After the work of the foreign agents now in the field begins to show," declared Congressman Knowland today, "the increase will be more marked. That California producers will soon feel the effect of increasing importations is apparent."

PRESIDENT'S NOMINATIONS.

LOBINGIER AND BARNETT.

[BY A. P. NIGHT WIRE TO THE TIMES.]

WASHINGTON, Feb. 5.—President Wilson made these nominations today:

Judge of the United States Court at Shanghai, China, Charles Sumner Lobingier of Omaha.

Major-general commandant of the marine corps, Col. George Barnett.

TO FIGHT HOG CHOLERA.

HALF MILLION APPROPRIATED.

[BY A. P. NIGHT WIRE TO THE TIMES.]

WASHINGTON, Feb. 5.—A threatened loss of $200,000,000 in hogs during the present year from hog cholera led the Senate to agree unanimously today to a bill appropriating $500,000 for the Department of Agriculture to fight the disease.

THE LONG BEACH HARBOR.

RESIDENTS SEEK FEDERAL AID.

[BY DIRECT WIRE TO THE TIMES.]

WASHINGTON BUREAU OF THE TIMES, Feb. 5.—[Exclusive Dispatch.] W. F. Frisk and W. C. Roberts, newspapermen of Long Beach, Cal., arrived in Washington today to appear before the Senate Committee on Rivers and Harbors for an appropriation for Long Beach harbor.

Compare Any Other Tailor's $30 Suit WITH MY SPECIAL FABRIC For $14

HIGH STREET RENT

FORCES LEEDS WEAVING CORPORATION TO QUIT BUSINESS IN THIS CITY

I got their stock of woolens—some of the choicest ever shown in Los Angeles. I will sell these at less than half of Leed's former prices.

Suits or Overcoats Made to Measure | $25 reduced to $12 | $30 reduced to $14 | $35 reduced to $16

Other Similar Prices

MY SPECIAL PANTS TO MEASURE $2.75

LOW UPSTAIRS RENT

Years of experience and immense volume of business tells the story. The best go first—pick your suit to-day

Stewart THE SQUARE TAILOR

Third Floor, Exchange Building 321 W. 3rd Street, Take Elevator

The Owl Drug Co

Twenty Stores on the Pacific Coast

Friday and Saturday will be busy days in "Owl" Stores. There are scores of extra price attractions and salespeople anxious to serve you pleasingly and well. Better get your week-end and drug store needs at one of the efficient "Owl" Stores.

5 Locations
Broadway, Corner Fifth
Spring, Corner Fifth
Hill, Corner Seventh
Spring, Corner Third
625 Broadway

OWL SPECIALS FOR FRIDAY AND SATURDAY

PABST MALT EXTRACT 15c
Mfrs.' 25c size. The popular and widely used malt extract tonic.

HYGEIA NURSING BOTTLE 15c
Complete with nipple. This is the sanitary bottle so easy to wash.

SHEFFIELD'S TOOTH PASTE 12c
A standard favorite in the home for many years.

VIOLET AMMONIA, Pint 14c
A refreshing, invigorating extract for the bath.

CALOX TOOTH POWDER 14c
Destroys mouth germs and preserves the teeth.

RUBBER FACE BOTTLE 37c
50c size. Strong, durable, reinforced rubber. Maroon or white.

BENZOIN CREAM 14c
Our 35c size. A soothing, cleansing protection for the face.

CASTILE SOAP 19c
25c size. Genuine, pure white Imported French Castile.

WASH CLOTHS 5c
10c size.

SANITARY WASH CLOTHS ..... 8 for 25c
5c size. Rough, cleansing, honey-comb surface.

DIAMOND DYES 6c
Your selection of a great variety of colors.

POWDERED BORAX 6c
Our 10c size. Contains one pound.

SKAT ..... 2 for 15c
Hand paste. Thoroughly cleans hands of grease, paint, etc.

COMPOUND LICORICE POWDER 14c
Our 25c size. Especially good as a laxative for children.

GLOVER'S MANGE REMEDY 33c
Manufacturers' 50c size. A valuable treatment for diseases of the skin.

BATHASWEET 25c
Manufacturers' 50c size. Perfumes the bath and refreshes the skin.

MARSHALL'S CATARRH SNUFF 15c
For catarrhal conditions of the nose and throat. Manufacturers' 25c size.

GLYCO THYMOLINE 33c
Manufacturers' 50c size. The efficient antiseptic and steriliser for nose, mouth and throat.

GLYCO THYMOLINE 63c
Manufacturers' $1.00 size. Recommended by dentists to preserve the teeth.

FRUITOLA 69c
Manufacturers' $1.00 size. Recommended for gall stones and stomach troubles.

TRAXO 69c
Manufacturers' $1.00 size. For liver and kidneys.

KIDNEY PLASTERS ..... 2 for 25c
Relieves backache and regulates the kidneys. Manufacturers' 50c size.

At the Owl Candy Counters

SPECIAL at 25c — **One Pound Assorted Chocolates**

One pound of delicious Boston Chocolates. Variety of luscious fillings. Pure chocolate coating. One of the most pleasing boxes of pure chocolates ever sold by The Owl at 25c per pound.

CREAMED FILBERTS, pound 25c
A genuine surprise in luscious candy.

GLACED CARAMELS, pound 25c

JORDAN ALMONDS, ½-pound 25c
You should certainly try Jordan Almonds—simply delicious.

ASSORTED MILK CHOCOLATES ½-lb. 25c
Creams and chews coated with delicate mild milk chocolate.

Worth $1 Anywhere

A Webster's Dictionary 47c

Bound in Soft, Pliable Leather — Illustrated in Colors—Thin Bible Paper, Completely Indexed.

Provided You Make Drug Purchases to the Amount of $1.00 on Friday or Saturday

This is, indeed, an extraordinary offer for Friday and Saturday—perhaps the most important and surely most generous announcement of its kind ever made by a local firm.

The book is splendidly bound, in durable leather. The contents are most complete, embracing many words not found in cheaper volumes.

The illustrations, in solids or colors, are interesting, educational and timely.

For School, Home or Business Office

For the student it is a constant companion, for the home a decidedly convenient aid and for the business office—an absolute necessity.

A like volume cannot be purchased for less than $1.00. The purchases you will make are for every day needed articles—for the medicine chest and the sick room. Do not miss this magnificent offer—only for Friday and Saturday.

Guarantee We believe so thoroughly in the value of this dictionary that you are privileged to return it if found unsatisfactory after thorough examination.

Are You in the Habit of Paying More for These Preparations?

ALLEN'S FOOT EASE 15c
For tired, aching feet.

BEECHAM'S LIVER PILLS 17c
Effective little liver regulators.

BLISS NATIVE HERB TABLETS 60c
A laxative made of herbs and roots.

FELLOWS HYPOPHOSPHITES SYRUP 85c
A splendid system tonic.

CASCARETS 17c
They work while you sleep.

HORLICK'S MALTED MILK 40c, 75c, $2.00
Widely used as a food for babies, invalids, etc.

KONDON'S CATARRH JELLY 19c, 24c
Effective in treating and relieving catarrh.

MURINE 29c
For relieving sore eyes.

PAPE'S DIAPEPSIN 30c
The popular treatment for dyspepsia.

POSLAM OINTMENT 29c
A soothing salve used in skin irritation.

SAL HEPATICA 19c, 37c, 67c
To treat rheumatism.

SLOAN'S LINIMENT 16c
An external application for swollen and bruised parts.

WELCH'S GRAPE JUICE 19c, 37c
Made from luscious Concord grapes—non-alcoholic.

CARTER'S LITTLE LIVER PILLS 15c
For headache, constipation and all biliousness.

KILMER'S SWAMP ROOT 39c, 78c

MELLIN'S FOOD 35c, 55c
For infants and invalids.

MAIER'S MALT TONIC 10c
A strengthening malt.

PINKHAM'S VEGETABLE COMPOUND 75c
The well known remedy for women.

PINKHAM'S BLOOD PURIFIER 85c
On the market for years.

PIERCE'S FAVORITE PRESCRIPTION 75c
Used in treating female disorders.

PIERCE'S GOLDEN DISCOVERY 75c
A system builder and relief to chronic ailments of throat and lungs.

PYRAMID PILE REMEDY 39c, 79c
An external treatment for piles.

JAYNES' TONIC VERMIFUGE 39c, 40c

SYRUP OF FIGS 40c
Contains Senna, Cascara and other valuable constipation remedies.

JAD SALTS 65c
Composed of ingredients valuable in treating rheumatism, kidney trouble, etc.

SALVITAE 40c, 85c
Recommended for treating diseases of uric acid origin.

BROMO SELTZER ..10c, 19c, 40c, 75c
For headaches.

MENTHOLATUM 19c, 37c
Relief for inflamed conditions of the skin or tissues.

CUTICURA OINTMENT 40c, 85c
Very generally used for all destroying conditions of the skin and tissues.

WAMPOLE'S COD LIVER OIL ..85c
A tasteless extract.

ANGIER'S EMULSION 40c, 85c
For distresses of the throat, lungs and digestive organs.

SCOTT'S EMULSION 32c, 67c
The widely used extract of cod liver oil.

Bouillon Extracts
—Nourishingly Good

The Owl carries a complete line of representative beef, chicken and bouillon extracts. They are surprisingly nutritious and wholesome.

Steero Cubes, Special 20c
Rex Extract of Beef 35c, 85c
Liebig's Extract of Beef 40c, 85c
Armour's Bouillon Cubes 25c
Valentine's Meat Juice 85c
Armour's Beef Extract 40c, 85c
Armour's Chicken Bouillon Cubes 25c
Oxo Bouillon Cubes 20c
Wyeth Beef Juice 75c

Put up in The Owl's own laboratory — Pure Fresh Drugs — Your surety of purity is an Owl label

LIME WATER
One pint for 10c
One quart for 15c

WITCH HAZEL
One pint for 25c
One quart for 40c

ORRIS ROOT, Powdered
2 ounces for 10c
6 ounces for 25c
16 ounces for 40c

ROCHELLE SALTS
3 ounces for 10c
8 ounces for 25c
16 ounces for 35c

ROCK CANDY, Pure Crys.
One pound for 20c

SENNA LEAVES
2 ounces for 10c
16 ounces for 50c

BICARBONATE SODA
Baking Soda.
One pound for 10c

SULPHUR, Resublimated
One pound for 10c

SALTS TARTAR
2 ounces for 10c

POWDERED ALUM
One pound for 10c

CARLSBAD SALT
Artificial.
Half-pound for 25c

COMPOUND LICORICE POWDER
2 ounces for 10c
16 ounces for 40c

CASCARA BARK
4 ounces for 10c
16 ounces for 25c

EPSOM SALTS
One pound for 10c

ENGLISH PRECIPITATED CHALK
4 ounces for 10c
16 ounces for 25c

COCOANUT OIL
2 ounces for 10c
8 ounces for 25c
16 ounces for 50c

POWDERED ALUM
16 ounces for 10c

PHOSPHATE OF SODA
16 ounces for 15c

POWDERED BORIC ACID
16 ounces for 25c

CITRATE MAGNESIA LIQUID
12 ounces for 20c

OIL WINTERGREEN
½ ounce for 25c
1 ounce for 40c

PHOSPHATE SODA
4 ounces for 10c
16 ounces for 15c

HENNA LEAVES
2 ounces for 10c

PUMICE STONE Powdered
16 ounces for 10c

ZINC OINTMENT
1 ounce for 10c
3 ounces for 25c

QUININE PILLS—2 gr.
100 in bottle for 30c

AROMATIC SPIRITS AMMONIA
1 ounce for 10c
3 ounces for 25c

BROWN MIXTURE
2 ounces for 10c
8 ounces for 25c

ESSENCE PEPPERMINT
1 ounce for 10c
4 ounces for 25c

ESSENCE PEPSIN
3 ounces for 25c

FLUID EXTRACT CASCARA Aromatic
1 ounce for 10c
3 ounces for 25c

GLYCERINE
3 ounces for 10c
8 ounces for 25c

GLYCERINE AND ROSE WATER
3 ounces for 10c
8 ounces for 25c

CASTOR OIL
3 ounces for 10c
8 ounces for 25c

PAREGORIC
2 ounces for 10c

FLAX SEED
16 ounces for 10c

FENNEL SEED
3 ounces for 10c
8 ounces for 25c

SULPHUR
16 ounces for 10c

OIL SWEET ALMONDS
1 ounce for 10c
3 ounces for 25c

ANISE SEED
2 ounces for 10c

BUCHU
¾ ounce for 10c
2 ounces for 25c

CHAMOMILE FLOWERS
2 ounces for 10c
6 ounces for 25c

CREAM TARTAR
3 ounces for 10c
8 ounces for 25c

TINCTURE ARNICA
2 ounces for 10c
6 ounces for 25c

TINCTURE BENZOIN
1 ounce for 10c
4 ounces for 25c

SPIRITS CAMPHOR
2 ounces for 10c
6 ounces for 25c

CHLOROFORM
1 ounce for 10c
3 ounces for 25c

ROSE WATER
8 ounces for 25c

OIL EUCALYPTUS
1 ounce for 10c
3 ounces for 25c

TINCTURE MYRRH
1 ounce for 10c
4 ounces for 25c

JUNIPER BERRIES
3 ounces for 10c
8 ounces for 25c

You Can Buy Any of These for 5c Friday and Saturday

10c size Lava Soap
10c size Sapolio.
10c size Jergen's Violet Glycerine.
10c Cal. Medicated Soap.

5c

10c Shinola.
10c 2-in-1 Polish.
10c Electro Silicon.
10c Styptic Pencils.
10c Boric Acid (Powdered).

Electric Vibrator — $10.50

Made by Hamilton Beach

SPECIAL — Friday and Saturday

Built especially for general use in the home, nursery, sanatoriums, barber shops and doctors' offices.

The new scientific method of promoting circulation and building waste tissue. Used and recommended by leading physicians.

Fully equipped with aluminum covered electric motor, six rubber and ebony applicators and long electric cord. Can be attached to any electric light plug.

For Friday and Saturday only $10.50.

Silk Elastic Specials

Heavy reductions for today and tomorrow in reliable Silk Elastic appliances at "The Owl."

$2.00 Silk Elastic Anklets $1.47
$2.00 Silk Elastic Knee Caps $1.47
$2.00 Silk Elastic Leggins $1.47
Silk Elastic Three-quarter Hose $2.27
$2.00 Size Abdominal Supporter $1.89
Sizes 30 to 44.

For the Smoker—

Take Your Choice Today or Tomorrow

San Felice, Buttons, Lord Elgin, Pippins — 7 for 25c

FREE! Fluffs Moquet Shampoo FREE!
—reg. package of a delightful shampoo

with any of the following hair remedies at our regular cut prices. You should always thoroughly shampoo and cleanse the hair before using a tonic. It will open the pores, ease the scalp and allow the tonic to operate correctly. Fluffs Mouquet is so very popular that you doubtless already know its merit as a shampoo.

Free Friday and Saturday with any of the following preparations:—

Pinaud's Brilliantine 25c
Williams' Brilliantine 25c
Harmony Hair Beautifier $1.00
Bandoline 10c
Rexall "93" Hair Grower 50c
Ayer's Hair Vigor 77c
Fitch's Hair Grower 85c
Herpicide 50c
Danderine 19c
Allen's Hair Restorer $1.00
Barker's Hirsutus 65c
Capillaris 33c
Pinaud's Eau de Quinine 50c
Pinaud's Eau de Quinine, large size 75c
Carter's Hair Color Restorer 50c
Colgate's Brilliantine 25c
Harriman's 4-Day Hair Restorer 85c
Golden Rule Hair Restorer 50c
Hall's Vegetable Hair Renewer 70c
Imperial Hair Dye, all shades $1.25
Lemon Hair Dye 75c
Sheffler's Colorine, all shades 85c
Smith's Dandruff Pomade 50c

DEAN HART St. John's Church

FIGUEROA AND WEST ADAMS

TODAY 11 A.M. 4 P.M. and 7:30 P.M.

YOU CAN'T AFFORD TO MISS HIM.

COAST DENTAL CO.

Special Introductory Prices

22-K Gold Crowns, $3.00.
Gold Fillings, $2.00. Silver Fillings, $1.00.
Full Set of Teeth, $5.00.
Cor. Mercantile & Broadway, Entrance 258 Mercantile Place.
Office hours, 8 to 6; Sundays, 9-12.

Furs at Cost for a very few days more.

Colburn's 806 S. Broadway

LAUNDRY AT COST.

From Friday noon to Saturday 2 P.M., at all of the 51 downtown THREE C LAUNDRY STORES

KRYSTAL'S WINTER SALE

Any Krystal Ladies' Tailored Suit, Regularly Priced $55.00 to $85.00, NOW $45.00.

KRYSTAL COMPANY.
Entire 3rd Floor, Orpheum Theater Bldg. 826 SO. BROADWAY.

Diabetes and Bright's respond promptly to our new mineral, which has wonderful radio-active curative properties. This is nature's own treatment, and the most successful yet. Write Natura Company, San Francisco, Cal.

Drs. Shores & Shores Henne Building, Third and Spring. Entrance 122 West Third Street, Los Angeles. Specialties—Catarrh, Eczema, and other chronic diseases of the heart, lungs, stomach, liver and kidneys. Consultation free. Hours: 9 to 5; Evenings, 7 to 8; Sundays, 10 to 12.

James Smith Co.

On Broadway at 548-550

When Will This Sale Be Duplicated? Never!

A strong statement, but a true one, and that countless men share our opinion is proved by the great crowds in daily attendance.

No other store in California has ever equaled the value-giving this sale affords.

Benjamin and L System Suits

All Fancy Suits ½ Price

No Suit Left Above $35

$35.00 Suits	$17.50
$30.00 Suits	$15.00
$28.00 Suits	$14.00
$25.00 Suits	$12.50
$20.00 Suits	$10.00

All Blacks and Blues ⅓ Off

$50.00 Suits	$33.35
$45.00 Suits	$30.00
$40.00 Suits	$26.25
$35.00 Suits	$23.35
$30.00 Suits	$20.00
$25.00 Suits	$16.65
$20.00 Suits	$13.35

None charged; none sent on approval. A small charge for necessary alteration. The same guarantee as always here. Satisfaction or your money back without quibble or question.

Nature's Remedy For **Constipation**

Nature has provided an ideal Laxative Water that will purify your blood, keep your stomach and intestines clear and promptly relieve Constipation. Don't take a drastic Purgative water which drains you and makes you feel weak and listless. Take a mild, gentle and pleasant natural laxative which gently stimulates and effectively operates without bad effects.

Hunyadi János Water

is bottled at the Springs in Hungary in its original state. It has just the right composition, needs no adulteration, is not concentrated, not fortified; just natural; otherwise the Government would not permit the word "natural" on the label. Physicians all over the world prescribe it. Don't let any one persuade you to take a laxative water which is artificial, irritating and harmful. The Label is your protection. Look for the word Natural thereon. Buy a bottle to-day at your Druggist's. Be sure to get what you ask for.

Try It

Bequests.

IRWIN WIDOW RECEIVES BULK.

COACHMAN AND THE CHINESE SERVANT REMEMBERED.

Estate of Five Million Dollars Divided by Will of the Late Honolulu Sugar King—Mrs. Crocker Receives Two Hundred and Fifty Thousand.

[BY A. P. NIGHT WIRE TO THE TIMES.]

SAN FRANCISCO, Feb. 5.—By the terms of the will of the late William G. Irwin, San Francisco capitalist and pioneer sugar king of Honolulu, filed today for probate, the bulk of an estate valued at $5,000,000 is left to his widow. She receives more than $4,000,000, while the daughter, Helene, wife of Charles Templeton Crocker, is bequeathed $250,000. Included in the list of beneficiaries are not only relatives, but Irwin's coachman and Chinese servant, as well as charity organizations of San Francisco and Honolulu.

Among the bequests are the following:

To his sisters, Leonora Irwin and Elizabeth Irwin Spalding of Boston, $100,000 each.

To Richard Ivers of Honolulu, $50,000.

To Edward Irwin Spalding of Honolulu, $50,000.

To the United Charities of San Francisco, $25,000.

To the United Charities of Honolulu, $25,000.

To David Crowley, his coachman, $1000.

To Ah Kum, his servant, $500.

To Julia, Mrs. Irwin's maid, $500.

Besides these, the nieces, nephews and more distant relatives of the magnate are remembered in bequests ranging from $5000 to $25,000.

Irwin began his business career as a clerk in the office of the late Claus Spreckels in Honolulu. He became a financial power and owned more than half a dozen of the most famous plantations in the Hawaiian Islands. At the time of his death here, January 28, he was president of the Mercantile Trust Company and chairman of the governing board of the Mercantile National Bank.

Verdict.

HANS SCHMIDT FOUND GUILTY.

FORMER PRIEST FACES DEATH IN ELECTRIC CHAIR.

Counsel for Confessed Murderer of Anna Aumuller Declares He Is Innocent, but Had Shielded a Physician by His Silence After the Woman's Killing.

[BY A. P. NIGHT WIRE TO THE TIMES.]

NEW YORK, Feb. 5.—Hans Schmidt was found guilty today of murder in the first degree for killing Anna Aumuller, a young woman he had married through a self-performed ceremony while acting as a priest at St. Joseph's Church. The penalty for the crime is death in the electric chair at Sing Sing Prison. He will be sentenced next Wednesday.

Schmidt, whose defense was insanity, laughed when the verdict was pronounced. He had steadfastly declared himself guilty, and at his arraignment before being held for the Supreme Court, pleaded that he be punished by death. Later he protested against the insanity defense advanced by his counsel, and tonight said he would not assist them in any way if they prepared an appeal.

"I would rather die tonight than tomorrow," he said. "It is as it should be and as I wish it."

This was the second trial and the jury was out a few minutes less than five hours. At the first trial the jury disagreed. Alienists for the prosecution and defense supplied most of the testimony at both trials.

A. G. Koelble of Schmidt's counsel asserted after the verdict that owing to the former priest's persistent silence, it had not been possible to place all the facts before the jury. He said Schmidt was not guilty of murder, but had shielded a physician after the woman's death. She was not murdered, the lawyer declared. If the police would display energy, he said, they could get at the truth. The lawyer was undecided whether he would take an appeal. "Father Schmidt will never go to the electric chair," he added.

Anna Aumuller's body was cut up with a knife in Schmidt's flat on September 2, and the pieces, in several bundles, were tossed into the Hudson River, where most of them were found before suspicion was directed against Schmidt. The head was never recovered. Schmidt, in his confession, said he was commanded to make a "sacrifice" of the Aumuller girl's life by his patron, St. Elizabeth.

Dr. Ernest A. Muret, a dentist, Schmidt's friend and companion, who was arrested shortly after the ex-priest was accused of murder, was sentenced in October to seven years in the Federal Penitentiary at Atlanta after his conviction for counterfeiting.

Schmidt testified at Muret's trial that it was he and not Muret who planned the counterfeiting operations.

SWEDES DEMAND MORE DEFE...

Thirty Thousand ... Gather at Capital

Will Present a Pe... King Gustav To...

Fear of Russian Ag... Back of Movement

[BY CABLE AND A. P. TO ...]

STOCKHOLM, Feb. 5.—... sand patriotic Swedes ... outskirts of the Swedish ... day. They will wait until ... when they will march in a ... before King Gustav and ... tition asking for the ... of the national defenses.

The petition demands ... of armaments without delay.

The movement is regarded ... quarters as indicative of the ... many Swedes of pacific ... gression.

The participants in the demonstration are mainly ... owners and farmers from ... every district of Sweden ... them come from villages ... miles away. The pilgrimage ... in progress for days and ... has prepared great feasts ... welcome to the demonstrators.

The great procession to the city to the palace, where ... will receive it. Every man ... to be presented with a pe... Majesty.

The Socialists have ... counter-demonstration in ... favor of decrease in military ... tures.

Technical.

MARIE LLOYD BARRED AGAIN.

ENGLISH SINGER IS HALTED AT CANADIAN BORDER.

Actress Who Was First Refused Admission at Ellis Island and Later Came in Under Bond Has Meanwhile Married and Will Appeal Direct to Bryan.

[BY A. P. NIGHT WIRE TO THE TIMES.]

VANCOUVER (B. C.) Feb. 5.—Marie Lloyd, an English vaudeville singer, was refused readmission to the United States today, when she made formal application for permission to cross the international boundary line after the completion of a theatrical engagement in Vancouver. She was refused admission on the ground of "moral turpitude," the provision in the American immigration regulations under which her application was considered when she first applied for admission at Ellis Island, N. Y.

The appeal in the present case will be made direct to the Secretary of State. Miss Lloyd was allowed admission to the United States in the first place by putting up a cash bond for $4000. The time limit on this guarantee expires on March 4. A fine legal point arises as to whether the crossing of the international border at Winnipeg by the actress, when she visited the Canadian Northwest to fulfill engagements, automatically cancelled the bond or whether it is still in force.

Bernard Dillon, a jockey, who accompanied Miss Lloyd on her trip across the Atlantic, married her in Chicago about a month ago, on receipt of a cable from London announcing the death of Alec Hurley, her first husband.

Gold Dust does what *you* can't do for dishes. It digs into the corners and cleanses and sterilizes.

GOLD DUST

cleans everything. Never be without it.

5c and larger packages.

THE N. K. FAIRBANK COMPANY
CHICAGO

"Let the GOLD DUST TWINS do your work"

TIMOTHY COAKLEY DEAD.

Brilliant Boston Lawyer, Who Delivered Lincoln Day Oration at Los Angeles in 1900, Passes Away.

[BY DIRECT WIRE TO THE TIMES.]

BOSTON, Feb. 5.—[Exclusive Dispatch.] Timothy W. Coakley, one of the most brilliant lawyers and picturesque figures of the American bar, is dead here of erysipelas at the City Hospital. Coakley was widely known for his sharpness of wit and repartee, his eloquence and command of the English language and his oratorical powers. His eloquence and wit made him a power in Boston political campaigns for a number of years after his admission to the bar.

Soon after Dewey's victory in 1898 he went to the Philippines for a rest and was one of the first Americans to hang out a business shingle, remaining there about a year, doing some legal work in connection with the transfer of the islands from Spain to the United States. He later settled in Los Angeles and delivered the Lincoln Day oration in that city in 1900.

On his return to Boston he resumed the practice of law, but broke down several times and spent two years in Europe endeavoring to regain his health.

CLUBMAN ASKS COIN TO WED.

New Yorker Appears for Greater Allowance from Estate of Wealthy Incompetent Aunt.

[BY A. P. NIGHT WIRE TO THE TIMES.]

NEW YORK, Feb. 5.—Marshall R. Kernochan, society man, composer and a member of nine clubs, asked the Supreme Court today to increase his allowance so he could marry a girl without money. Young Kernochan has been receiving $3750 a year from the estate of an aunt, Miss Marie Marshall of Virginia, who was described in court as one of the wealthiest incompetents in America. He wants this allowance raised to $12,000.

A referee to whom his petition was submitted, recommended an allowance of $9000 on the ground that Kernochan had been brought up in surroundings which led him into extravagance beyond his means. The court reserved decision.

SUES WIFE IN LOS ANGELES.

Springfield, Ill., Moving Picture Manager Charges Mrs. Natalie Whitmer With Desertion.

[BY DIRECT WIRE TO THE TIMES.]

SPRINGFIELD (Ill.) Feb. 5.—[Exclusive Dispatch.] Fred Whitmer of this city has filed a bill for divorce from his wife, Natalie Whitmer, in the Sangamon Circuit Court, here, alleging desertion. He says they were married November 26, 1903, in Sterling, Ill., and that Mrs. Whitmer deserted him on October 10, 1910.

Mrs. Whitmer is residing in Los Angeles; Whitmer came here from Sterling, and was manager of the Vaudette Theater, a moving picture theater, for some time. He is now assistant manager of the Gaiety Vaudeville Theater.

THE VERDICT HISSED.

Former Police Chief of St. Paul and a Detective Declared Not Guilty of Accepting Bribe From Woman.

[BY A. P. NIGHT WIRE TO THE TIMES.]

ST. PAUL (Minn.) Feb. 5.—Hisses greeted the verdict of not guilty returned today by the jury in the case of Martin Flanagan, former Chief of Police of St. Paul, and Fred Turner, former city detective, charged with having accepted a bribe of $1000 from a woman with the promise that her resort would be given police "protection."

Both defendants will be placed on trial next Monday on a second indictment which charges the acceptance through Willie Wolff, the State's principal witness, of $3000 bribe, from a former resort-keeper.

LITERATEURS TESTIFY.

Writers and Editors of Magazines Appear in Case of Publisher to Be Tried in New York.

[BY A. P. NIGHT WIRE TO THE TIMES.]

NEW YORK, Feb. 5.—The Federal District courtroom held today a distinguished assemblage of writers and editors attending the trial of Mitchell Kennerley, a publisher, charged with violating the postal laws by delivering to a purchaser through the mails a book that tended to "inflame the minds and corrupt the morals of readers." Mr. Kennerley was indicted on complaint of Anthony Comstock, agent for the Society for the Suppression of Vice.

To persuade the jury that the book contained nothing detrimental to public morals, the defense called as witnesses Norman Hapgood, editor of Harper's Weekly; Leonard Abbott, literary editor of Current Opinion; J. B. Kerfoot, literary editor of Life, and J. W. Jenks, professor of sociology at Columbia University.

The prosecution contended itself with reading to the jury various passages of the book.

Arguments summing up the testimony will be heard tomorrow.

Try Murine Eye Remedy for Red, Weak, Watery Eyes and Granulated Eyelids. No Smarting—Just Eye Comfort.

W. E. Flynn

Noted Health Lecturer

At First Baptist Church

Flower St. near Eighth

TODAY

2:30 p.m.—Women Only

"What a Woman Ought to Know."

8:00 p.m.—Men and Women

"How to Keep Young."

Admission Free

STAR WINE CO. 316 W. 5th St.

Tel. Main 2785 F 1659

Family Trade Solicited

Brandies Wines Beers Sodas

Cordials Liquors

Quality

We Cater to Ladies Trade.

Smith's

Nursery Biscuits— Huntley & Palmer's.

Small brown loaves of specially prepared Biscuit for the little ones—to be steeped in milk. Healthful and nourishing.

½-lb. package 23c

ROSE BUSHES

On sale Friday and Saturday. No deliveries. Selected varieties. Each bush is tagged and guaranteed 2 years old. Specially priced 2 for 25c. A few of the new Red Cherokee (Ramona) Rose Bushes in small pots.

15c Each

HORSE RADISH Ground fresh daily, bottle 10c
JUNO MATE, the popular South American beverage—refreshing and invigorating. Pkg. 10c, 25c and 50c.
WALNUTS—Pin Money Pickles. These Pickled Walnuts will add materially to the relish of any cold meats or fish. Small jar, 25c; large 40c
CRESCA FIGS—Rich, meaty fruit, fresh and tempting. Packed in straw mats. Each 25c.

CHICKEN TAMALES Fresh daily, superior quality. Each 20c.
BEEF TAMALES Fresh daily, 2 for 25c.
TRIPE Selected and pickled, lb. 15c
PIGS' FEET Pickled, per lb. 15c
LAMBS' TONGUES Make a dainty luncheon. Each 5c

HORNLET for syrup or corn fritters. The corn without the husk. No. 2 cans 20c; $2.25 doz.

GRAPEFRUIT. Fancy Seedless. Specially Priced. 25c, 40c and 50c doz.

WALTER E. SMITH CO.—GROCERS

Home 60451. 212-214-216-218 South Spring St. Main 8673.

free Excursion to Culver City

Saturday, 1 P. M.

For free auto tickets call at the offices of the Harry H. Culver Company, Second Floor, Hollingsworth Building, Sixth and Hill Streets.

Visit "the city that everybody's talking about"—midway between Los Angeles and Venice—on three great interurban electric lines—on three big boulevards — a city founded and developed by men whose names are synonymous with success, integrity and progress. Autos leave 6th and Hill streets at 1 p.m.

Foreign.

SWEDES DEMAND MORE DEFENSES

Thirty Thousand Patriots Gather at Capital.

Will Present a Petition to King Gustav Today.

Fear of Russian Aggression Back of Movement.

[BY CABLE AND A. P. TO THE TIMES.]

STOCKHOLM, Feb. 5.—Thirty thousand patriotic Swedes gathered on the outskirts of the Swedish capital today. They will wait until tomorrow when they will march in procession before King Gustav and present a petition asking for the reinforcement of the national defenses.

The petition demands an increase of armaments without delay.

The movement is regarded in official quarters as indicative of the feeling of many Swedes of possible Russian aggression.

The participants in this monster demonstration are mostly small farm owners and farmers gathered from every district of Sweden. Many of them come from villages 700 and 800 miles away. The pilgrimage has been in progress for days and the capital has prepared great festivities for the welcome to the demonstrators.

The great procession will march from the city to the palace, where the King will receive it. Every participant is to be presented with a portrait of His Majesty.

The Socialists have arranged a counter-demonstration in favor of decrease in military expenditures.

UNIONISTS PLAN FIGHT.

Decide to Force Ulster Question and Compel Government to Appeal to the Country.

[BY CABLE AND A. P. TO THE TIMES.]

LONDON, Feb. 5.—The Unionist leaders decided today to raise the question of Ulster and the necessity of a general election on the Irish home rule issue immediately after the opening of Parliament. They met at Lansdowne House to draft the plans of campaign for the coming session. According to their spokesman, the fight will be opened in a way that will mark it as a memorable one in Parliamentary procedure."

It has been freely rumored that the Unionists intended to adopt extraordinary methods of warfare in order to "force" the government to appeal to the country.

PRACTICALLY CIVIL WAR.

Gen. Smuts Declares Martial Law Was Necessary in South Africa During the General Strike.

[BY CABLE AND A. P. TO THE TIMES.]

CAPE TOWN (Union of South Africa) Feb. 5.—After speaking for four hours yesterday in the Parliament of the Union of South Africa, Gen. Jan Christiaan Smuts, Minister of Defense, continued today his justification of the government's action in declaring martial law during the recent general strike and in deporting strike leaders.

"The situation was practically one of civil war," the Minister said, "the government was therefore amply justified in proclaiming martial law, which proved effective."

ROOSEVELT AT UTIARITY.

IT RAINS FOR THREE DAYS.

[BY CABLE AND A. P. TO THE TIMES.]

RIO DE JANEIRO, Feb. 5.—Theodore Roosevelt and his party of exploration arrived at Utiarity, January 31. During three days' sojourn there incessant rains prevented any scientific work being carried out. The expedition then continued its journey, reaching the Rivers Duvida and Aripanas. The health of the members of the party is excellent.

CANADIAN HERRING CATCH.

WEST COAST TOTAL DECREASES.

[BY CABLE AND A. P. TO THE TIMES.]

ST. JOHNS (N. F.) Feb. 5.—The herring fishery on the west coast, in which a number of Canadian and American vessels are engaged, closed today with a total catch of 45,580 barrels, against 71,700 barrels last year.

FEARS OVER-ORGANIZATION.

Burleson Says Numerous Associations in Postoffice Department Are Taking Up Too Much Time.

[BY A. P. NIGHT WIRE TO THE TIMES.]

WASHINGTON, Feb. 5.—Postmaster-General Burleson announced today that he did not approve of postmaster's conventions under present conditions. He said too much time is lost on the part of postmasters and other employees, and that he is inclined "to believe that at this time the tendency of the postal service is toward over-organization."

It was explained, however, that the reference was not to "organization within the service for official purposes, but to "the numerous national, sectional and State associations of postmasters, clerks, rural and city letter carriers."

The Postmaster-General's views were set forth in his response to a letter from Senator Bacon of Georgia, who inquired about the attitude of the department. He wrote that he believed "no great deal of constructive endeavor would be promoted by conventions," and pointed out that during the year many appointments will be made of postmasters and those whose terms of office are about to expire are likely to be indicated.

"When the tentative plans for being promulgated by the department's postal experts are matured and more generally understood by postmasters," Mr. Burleson said, "such conventions can be made of great use in promoting an exchange of views among the postmasters and of solving difficulties of administration. At the present time, however, it is essential that the postmasters be kept at their posts of duty."

ANTI-ALIEN BILL.

South Carolina Senate to Consider Today the Stickney Land Legislation.

[BY A. P. NIGHT WIRE TO THE TIMES.]

COLUMBIA (S. C.) Feb. 5.—The discussion of anti-alien land legislation will be taken up in the State Senate tomorrow. The bill has been made special order for that time on motion of Senator Stickney, its author.

Unequivocal.

WILSON BEGINS THE TOLL FIGHT.

He Will Demand Repeal of Exemption Clause.

Chairman Declares He Will Not Yield to President.

How Many Senators Are Lined Up With Him in Stand.

[BY A. P. NIGHT WIRE TO THE TIMES.]

WASHINGTON, Feb. 5.—President Wilson announced today that he will endeavor to have repealed at the present session of Congress that section of the Panama Canal Act which exempts American coastwise shipping from the payment of tolls. He made his position clear to callers today in unequivocal terms.

The President believes the Hay-Pauncefote treaty with Great Britain guarantees equality of treatment to all nations, including the United States, in the matter of tolls and that the United States is in honor bound to impose the same tolls upon American vessels the same as those upon those of foreign countries. The President impressed upon callers that he would use all his influence at his disposal to have the exemption clause repealed from the Panama Canal act.

The announcement was expected by administration leaders at the Capitol. The President's views will be carried to the House, according to Representative Adamson, chairman of the House Committee on Foreign Commerce, who said tonight Congress probably would act quickly by a majority to repeal."

It is certain, however, are some Democratic leaders in the Senate who think the President will be successful in his resolve on this question and that foreign relations will be disturbed American relations for several years and that the question will be a subject of international controversy since the passage of the Panama Canal Act in August, 1912.

Representative Sherman, chairman of the House Panama Canals Committee, is in charge of the bill, and who will lead the fight in the Senate against the American coastwise vessels was asserted tonight his purpose is governed by his convictions and the President's desire

Democratic leaders pointed to the recent action of the Foreign Relations Committee recommending the British arbitration treaty for extension as indication that the Senate would rescind its action on the tolls, for fear of having to submit the arbitration having delayed action by the Senate last summer. Senator Stone, who voted for the repeal, has said he would vote to repeal, taking the position that under the treaty the United States has the right to levy any tolls, the exemption should be repealed in deference to international feeling and in line with the President's announcement grew out of the fact that he did not seek re-election at the present Congress. Senator Stone on leaving the White House yesterday he had discussed the question casually with the President, but expressed the view that he would do little else at the session besides passing the general appropriation measures. The President sought to make it clear, however, that this was Senator Stone's impression of the conversation, but so far as he knew he earnestly hoped to get action at the present session.

Chairman Bacon of the Senate Foreign Relations Committee is holding up consideration of the arbitration treaties, in accordance with Great Britain, may be taken up in Congress on the tolls question. The President already has expressed his views on the subject to the committee.

There has been no developments on the diplomatic side of the controversy since the last note of Sir Edward Grey was received in the closing days of the Taft administration. Nothing since then has 'not been a reply, which circumstances has been taken to indicate that intimations of some kind that Wilson's friendly attitude toward the British contention had been conveyed to the London government.

Wilson's decision followed after a year of study of the Panama treaty and the debate in Congress for and against repeal. He always has been against tolls subsidies.

CHAIRMAN'S POSITION.

Representative O'Gorman, instrumental in writing the tolls plank for American control in the Democratic national platform, said tonight:

"I am unalterable conviction on the part of the United States should remain in this controversy. The position on the tolls question was distinctly expressed in 1912, when the act was passed. Approval of exemption to American coastwise ships by a vote of 47 to 17. I am of the opinion that many Senators have not changed their views on the subject. I intend to express as vigorously an effort to repeal the tolls provision as I favored free tolls when the bill was before the Senate."

The President sought to have the tolls repealed in January, when introducing a bill to that effect. He referred to Senator O'Gorman's measure, where it was laid on the table by a vote of 12 to 1. There the matter rested until now.

It is probable that the proposed repeal bill will be initiated in the Senate with the Interstate and Foreign Commerce Committee.

Leaders expect the President to send his views in a message to Congress as soon as possible with a view to having the repeal through as part of the administration programme.

PAPERS COMMENT.

[BY CABLE AND A. P. TO THE TIMES.]

LONDON, Feb. 6.—Several of the London papers published today editorials on President Wilson's announcement that he would use his influence to have repealed the provision in the Panama Canal Act exempting American vessels from the payment of tolls.

The London News says experience has shown that President Wilson's use of his influence is, for practical purposes, irresistible.

The Daily Chronicle, expressing the belief that President Wilson will carry Congress with him, remarks that "the only difference whether the obnoxious clause be repealed or left in operation, since it is unthinkable that any arbitration tribunal would decide the issue otherwise than in favor of Great Britain.

FAIRBANKS
PLAYER PIANOS

Every prospective purchaser of a player-piano should hear and examine the Fairbanks before buying. It does not cost any more to own a Fairbanks Player-Piano than one of the mediocre kind, notwithstanding the fact that the Fairbanks at its price, is far superior in construction and more artistic in musical results than any other player-piano on the market.

ARTISTIC CASE DESIGNS

The Fairbanks Player-Pianos are finished in beautiful mahogany, walnut or circassian walnut, in either the bright or satin finish and to all appearances they are equal to any piano selling at $100 to $150 more than we ask.

You are cordially invited to call and investigate. Also let us explain our convenient easy payment plan of purchase.

Southern California Music Co.

Main 385 Home 10585
RIVERSIDE-SAN DIEGO, PHOENIX-SAN BERNARDINO

332-34 SO. BROADWAY LOS ANGELES

The Chronicle thinks, however, that repealing the clause would be the more friendly, dignified and courteous course to pursue.

BURKE CASE EVIDENCE.

Papers Sent to Federal Attorney at New York, Where Panama Railroad Was Incorporated.

[BY A. P. NIGHT WIRE TO THE TIMES.]

WASHINGTON, Feb. 5.—Evidence gathered by the government in the case of John Burke, manager of the Panama Railroad commissary department, charged with irregularities in dealing with contractors, has been sent by the Department of Justice to Snowden Marshall, United States District Attorney at New York. The Panama Railroad is a New York corporation and the evidence in the case was sent to Marshall for his information. Final determination of the department's action will, however, be made by Atty.-Gen. McReynolds and William Wallace, Jr., who has charge of the case.

WILSON BACKS PROGRAMME.

Hence Daniels Feels Certain That Money for Two Battleships Will Be Appropriated.

[BY A. P. NIGHT WIRE TO THE TIMES.]

WASHINGTON, Feb. 5.—Unqualified indorsement from President Wilson is behind the two battleship programme proposed by Secretary Daniels for the coming naval appropriation bill. This was made known today when callers at the White House asked about Daniels's testimony recently before the House Naval Affairs Committee.

The general board of the navy, headed by Admiral Dewey, advocated a more elaborate construction programme, while the opponents in Congress of a "big navy" are not inclined to approve even the recommendation of the Secretary. With the support of the administration, however, those favoring provision for two dreadnoughts are satisfied that the necessary appropriation will go through both houses without great difficulty.

TO HURRY RURAL CREDITS.

House and Senate Democrats Decide to Rush Through Legislation Asked by Wilson.

[BY A. P. NIGHT WIRE TO THE TIMES.]

WASHINGTON, Feb. 5.—Under a definite agreement between President Wilson and Democratic House and Senate leaders, rural credits legislation will be hurried through at this session of Congress. This was determined today after conferences between the President, Senator Owen and Representatives Underwood and Bulkeley.

The House Subcommittee has abandoned a proposed trip about the country to hear interested persons, in order to expedite action. The committee will hold hearings in Washington, but will hurry them along in an effort to get a bill before the House early in April.

Senator Owen and Representative Bulkeley will arrange for co-operation between the House and Senate committees and they may hold joint hearings.

UNFINISHED NOTES GONE.

Secret Service Men Seek Gold Certificates Which Disappeared From Government Money Factory.

[BY A. P. NIGHT WIRE TO THE TIMES.]

WASHINGTON, Feb. 5.—Four thousand dollars' worth of unfinished ten-dollar gold notes, which disappeared from the government's money factory here, were being sought today by secret service men. They cannot be circulated until stamped and numbered. It is not known whether they were lost or stolen.

Fullerton Mail Delivery.

WASHINGTON BUREAU OF THE TIMES, Feb. 5.—[Exclusive Dispatch.] Two letter carriers and one substitute will begin delivering mail to the people of Fullerton, Cal., on May 1.

Aid Sacramento River Plan.

WASHINGTON BUREAU OF THE TIMES, Feb. 5.—[Exclusive Dispatch.] The House Committee on Rivers and Harbors has recognized the Sacramento River project and will recommend an appropriation of $200,000.

Bailey Postmaster at Nellie.

WASHINGTON BUREAU OF THE TIMES, Feb. 5.—[Exclusive Dispatch.] Milton Bailey has been appointed postmaster of Nellie, San Diego county, California, in place of T. O. Bailey, resigned.

Reischke Made Postmaster.

WASHINGTON BUREAU OF THE TIMES, Feb. 5.—[Exclusive Dispatch.] Herman Reischke of Tonopah, Nev., has been made postmaster of the new postoffice, established at Naylas, Nye county, Nevada.

Cross in Twenty Hours.

(Continued from First Page.)

stallation of electric light will enable us to see our instruments.

"The pilot's quarters will certainly be comfortable. We will be protected from the weather by a screen with a window formed of a transparent substance like mica. The exhaust pipes will be diverted so that the fumes will not trouble us.

"There is the noise of the engine for twenty hours or more, but I don't think it will affect us much, especially as we will be able at intervals to stretch outselves on the floor of the boat and have comfortable snoozes.

"If we do it in twenty hours we shall easily be within the time limit in the conditions for the Daily Mail's 10,000 pounds ($50,000) prize.

"Of course, everything depends on the 200-horse-power engine. A smaller engine of the same type built by Mr. Curtiss was run for thirty hours for testing purposes. It means carrying at the very least forty gallons of petrol in divided tanks in the boat. The whole machine will weigh about a ton.

"I expect that for the most part our altitude will vary between 5000 and 10,000 feet.

"I was very glad to be asked to share in this attempt with an American. It will be a jolly adventure and I feel very confident about winning the Daily Mail prize. I expect to start for the United States about April. We shall start from New Foundland and land probably at Queenstown."

Man-Bird.

BEACHEY SURE HE CAN DO IT.

TRANS-OCEAN TRIP FEASIBLE, DECLARES AVIATOR.

He States, However, that Outside Assistance in the Way of a Steamer Patrol Is Necessary and He Expects to Enter the Round-the-World Race.

"With the progress aviation has made during the past few years, anything is possible," stated Lincoln Beachey last night. "It certainly will be possible for an aeroboat, such as the Wannamaker craft, to cross the ocean, provided there is enough outside assistance. By that I mean steamer patrol. A flight of 1300 miles should not be a difficult undertaking for such a flyer."

Beachey said that he expected to enter the round-the-world air race, which is now being arranged for by the Panama exposition management. He stated that he expected there would be four or five aviators who would make successful flights across the Atlantic by the date set for this race. He is in favor of a large entry fee for this event, which fee he stated could be returned after the aviator had covered a certain number of miles. He said:

"The round-the-world air race will be one of the greatest feats of the age and will cost each aviator something close to $100,000 and for this reason only those who are in the race to stay, should be allowed to enter."

Beachey is now building a new machine at the Glenn Martin factory, to replace the one demolished by his fall last week. He expects to be ready for his trip to Japan within three weeks.

PRESIDENTIAL PRIMARIES.

Senator Sutherland Declares Wilson's Proposed Federal Law Is Unconstitutional.

[BY A. P. DAY WIRE TO THE TIMES.]

WASHINGTON, Feb. 5.—Debate on President Wilson's proposal for Presidential primaries came up in the Senate today with Senator Walsh's bill for a temporary method of nominating and election of Senators. Senator Sutherland, Republican, contended that a Federal primary election law would be unconstitutional.

"I disagree with the President," said he. "The constitution provides that the manner of selecting Presidential electors shall be determined by the State Legislature. If we could pass a law we would have no power to enforce it."

Senator Walsh's bill was brought up by disposition of the Lee and Glass contests from Maryland and Alabama. The proposed law would be operative only on State Legislatures under the express direction of the seventh amendment.

Trading Checks With Cash Purchases — Hale's — 341-343-345 S. BROADWAY — We Give American Trading Checks

Friday—A Day of Very Rare Bargains at Hale's

Clearance Day for All Odds and Ends, Broken Lots and Remnants

Remnants of Wash Goods Greatly Reduced

Remnants of 7½c Calicoes on sale, the yd...3¾c
Remnants of 5c Colored Cheese Cloth, yd...2½c
Remnants of 10c Staple Ginghams, the yd.....5c
Remnants of 12½c Dress Ginghams, yd....6¼c
Rmnts. 15c A. F. C. Red Seal Ginghams....7½c
Remnants of 20c Scotch Zephyr Ginghams....10c
Remnants of 15c Manchester Percales, yd....7½c
Remnants of 18c Galateas, 30 inches wide.....9c
Remnants 12½c Seersucker Ginghams, yd...6¼c
Remnants of 20c Scotch Flannels, yd.....10c
Remnants of 15c White and Colored Outing..7½c
Remnants of 12½c Muslin and Longcloth...6¼c
Remnants 15c Plain and Striped Cheviots...7½c
Remnts. Longcloth and Nainsook, to 20c vals..10c
Remnts. White Goods, up to 25c grades, yd..12½c
Remnants of 30c Wash Silks, the yard.....15c

18c Galateas for 12½c
Mill lengths of fine quality galateas in stripes, checks and plaid colors. Regular 18c grade for 12½c yard.

8 1-3c Apron Checks 6 1-2c
Blue and white checked apron ginghams, checks in various sizes. 27 inches wide. 8½c grade for 6½c yard.

12½c Ginghams for 7½c
Amoskeag seersucker gingham in blue and white nurses' stripes. Thousands of yards of the 12½c quality for 7½c.

12½c Fancy Gingham 6½c
Fancy dress ginghams in new checks, plaids and stripes, 27 inches wide. 12½c ginghams for 6½c yard.

25c Emb. Crepe 15c
White crepes embroidered in pretty colored figures—new and very pretty. Well worth 25c. On sale—15c yard.

35c Ratine Crepe 19c
Corded ratine crepes in all the new colors. 32 inches wide. Regular 35c goods on special sale—19c yard.

Second Floor

$19.50 Suits $10.75
There are suits in this lot for misses, small women and large women, sizes 16 to 40. Tailored and trimmed styles of diagonals, serges, cheviots and striped Venetians. $19.50 suits on sale—$10.75.

$25 Suits $14.75
Smart tailored and more dressy styles of wool poplins, serges, pebble cheviots, broadcloth and boucle in a full range of fashionable colors. Sizes 14 to 46.

$37.50 Suits $17.75
Handsome suits of brocades, velvets, wool poplins, broadcloths, serges and novelties—in a wide range of colors. Most of them lined with Skinner's satin. Sizes 16 to 40. Actual $37.50 suits on sale for $17.75.

50c Camisole Laces, Yd..... 25c
Two dozen new patterns in 18-inch camisole laces—floral and scroll patterns that are exceedingly dainty. 50c quality—for 25c a yard.

Third Floor

$1.25 to $1.50 Gowns for 95c

Such a host of pretty styles — odds and ends from higher priced lines as well as a lot of new gowns that have been marked at this remarkably low price. Muslins and crepes, and soft mercerized batiste in dainty pinks and blues. Extra sizes included.

65c Drawers for 50c
Nearly a hundred dozen of regular 65c drawers go on sale Friday at 50c a pair. Muslin or crepe with trimmings of shadow lace, torchon lace or embroidery.

The New Corsets for Spring
Begin your Spring wardrobe aright and buy the new corset first, for the new gowns and suits, to show up to best advantage must be fitted over the right corset. The new Warner models have low busts and boneless hips. Prices range from $1.00 to $2.50. There is also the Tricot mesh corset at $3.00—for real comfort, grace and ease there is none to equal it.

Guaranteed Iron Thread Hose 25c

We Give American Trading Checks — Hale's — 341-343-345 S. BROADWAY — Trading Checks With Cash Purchases

---a sale of exceptionally fine Men's OVERCOATS at a mighty satisfactory price

This After-Inventory Sale gives every man that long-sought-for opportunity of purchasing really worth-while clothing at a considerable saving in price. If you will spare a few minutes to look at the garments placed on sale today you cannot resist the low prices now offered.

100 Overcoats — **$9.75**

Specially Selected from the REAL $15 Garments. New and popular patterns in gray, brown, black, chinchilla, etc., on sale today at.....

$15 and $18 values, SUITS and OVERCOATS, a remarkable selection in favorite patterns **$11.75**

$20 and $22.50 SUITS and OVERCOATS, really exceptional bargains at..... **$14.75**

SUITS and OVERCOATS in our $25 and $30 values, on sale at..... **$18.75**

SUITS and OVERCOATS in $35 and $40 values..... **$27.50**

Shirts

$2 and $2.50 Values, including stiff cuffs or double French cuffs in mercerized and soisette materials **$1.40**
All Regular $1.50 Values on sale today..... **$1.00**

Neckwear

Special Inducements today in individual patterns. 500 Dozen, Regular 25c Values will be cleared out now at.. **19c**
$1.00 Values, New Shades and fancy colors, including imported Persian mixtures..... **65c**

"Desmond's"

THIRD ST. AT SPRING

OPEN SATURDAY NIGHT TO 10 P.M.

Smith Music Co.
406 West Seventh St.
Sole Representatives of the EVERETT PIANO

THIS HAT WEEK ALL HATS HALF PRICE.
Matheson
737-741 S. BROADWAY.

Wood Bros. $20 SUITS FOR $20
343 SOUTH SPRING

Excellent Service
To Eastern Points
Via Salt Lake Route
Tickets at 601 So. Spring St.

THE REJUVENATION OF

SAN FERNANDO

The remarkable story of a remarkable development of a remarkable Valley—the puncturing of mountain ranges to bring a river to the gates of Los Angeles—told by Walter V. Woehlke, in words that charm, in

SUNSET

THE PACIFIC MONTHLY

February Now on Sale

YESTERDAY AND TOMORROW IN ALASKA, by Walter E. Clark, former Governor, and Franklin K. Lane, Secretary of the Interior, is brimful of interest to Live Americans.

AUTO BIRDS OF PASSAGE, by E. Alexander Powell, F.R.G.S., teaches even native Californians new and rare beauties of our own Great West.

Visit our mammoth Information Bureau, Ground Floor Pacific Electric Building. Let us send your Eastern friends handsomely printed booklets on California communities.

Thin Blood Causes Backache

Every muscle in the body needs a supply of rich, red blood in proportion to the work it does.

The muscles of the back are under heavy strain and have but little rest. When the blood is thin they lack nourishment and rebel. The result is a sensation of pain in those muscles.

The best medical authorities agree that backache seldom or never means kidney trouble. Real organic kidney disease may have progressed to a critical point without developing a pain in the back. Doctors detect its presence by the excretions of the kidneys themselves.

Pains in the back should always lead the sufferers to look to the condition of the blood. It will be found in most cases that the use of Dr. Williams' Pink Pills to build up the blood will stop the grumbling of the ill-nourished muscles of the back. How much better it is to try Dr. Williams' Pink Pills for the blood than to give way to unreasonable alarm about your kidneys. If you suspect your kidneys, any doctor can make tests in ten minutes that will set your fears at rest or tell you the worst.

All druggists sell Dr. Williams' Pink Pills. A free book, "Building Up the Blood," will be sent on request by the Dr. Williams Medicine Co., Schenectady, N. Y.

Coming of The Sunbeam

How to Avoid those Pains and Distress Which so Many Mothers Have Suffered

It is a pity more women do not know of Mother's Friend. This remedy softens the muscles, enables them to expand without strain and enables women to go through the ordeal without pain, nausea, morning sickness or other dreaded symptoms so familiar to many mothers.

There is no foolish diet to harass the mind. Thousands of women no longer resign themselves to the thought that sickness and distress are natural. They know better, for in Mother's Friend they have found how easy it is to banish all those dreaded experiences.

It is a subject every woman should be familiar with, and even though she may not require such a remedy, she will now and then meet some prospective mother to whom a word in time about Mother's Friend will come as a wonderful blessing. This famous remedy is sold by all druggists, and is only $1.00 a bottle. It is for external use only. Write to-day to the Bradfield Regulator Co., 227 Lamar Bldg., Atlanta, Ga., for a most valuable book to expectant mothers.

WESTERN FUEL CASE.

President Branner of Stanford Testifies Rain Adds to Coal's Weight, Sun Removes It.

[BY A. P. NIGHT WIRE TO THE TIMES.]

SAN FRANCISCO, Feb. 5.—In corroboration of the testimony of Prof. S. W. Parr of the University of Illinois, Prof. E. E. Sommermeier of Ohio State University took the witness stand in the United States District Court today in defense of General Manager James B. Smith of the Western Fuel Company, and F. C. Mills, E. J. Smith and E. H. Mayer, employees, indicted for alleged conspiracy to defraud the government. Prof. Sommermeier testified, as did his predecessor, that the absorption of moisture and oxidation in coal will combine to increase its weight after sufficient exposure.

The government has accused the fuel company's representatives of having defrauded the government in the coal it bought and in asking drawbacks on customs duties for imported coal sold to American vessels, by a short-weighing system. Evidence of 66,000 tons in overages on the company's books were introduced to sustain this contention. The purpose of the present testimony is to show that the coal became heavier because of chemical conditions.

President John C. Branner of Stanford University, a noted geologist, called by the defense, testified that rain would add to the weight of coal, and while the sun would remove some of the moisture, capillary attraction would fight to keep it. On cross-examination, the geologist said that oxidation was a negligible quantity in the commercial handling of coal.

CASTORIA

For Infants and Children.

The Kind You Have Always Bought

Bears the Signature of Chas. H. Fletcher

Economic.

PURE FOOD LAW AND CANNERS.

Dr. Olsberg Says Producers Are Much Benefited.

Honest Men Are Protected, the Expert Declares.

Los Angeles Likely to Land the Next Convention.

[BY DIRECT WIRE TO THE TIMES.]

BALTIMORE, Feb. 5.—[Exclusive Dispatch.] When the National Canners' Association concluded its annual convention here this evening the date and place for next year's convention had not yet been determined, but the leading cities in the race appeared to be Los Angeles, Cal., and Rochester, N. Y. The new Executive Committee will have the say about it. This committee is composed of B. M. Fernald, Maine; George N. Numsen, Maryland; S. F. Haserot, Ohio; William R. Roast, Michigan; L. A. Sears, Ohio; E. V. Stockham, Maryland; C. T. Lee, Illinois; C. H. Bently, California; H. F. Hemingway, New York; G. E. Lichty, Iowa; Richard Dickman, Illinois; Frank M. Deming, Illinois; A. O. Hoffaker, Delaware; T. J. Gorman, Washington; F. W. Baufitt, Ohio; G. V. Morrill, Maine; S. F. Taylor, New York; G. D. Grier, California, and Floyd Matrice, Delaware.

The features of the closing session of what has been the largest convention ever held by the canners were the addresses of Secretary of Commerce Redfield and Dr. Carl Alsberg, head of the Bureau of Chemistry of the Department of Agriculture. During the four days of the convention over 4000 delegates, men and women, were registered.

DR. ALSBERG'S ADDRESS.

Dr. Alsberg in his address said:

"The suppression of unfair competition is one of the main functions of the food and drugs act that has never been emphasized. It has always been considered from the point of view of the consumer because it is necessary to look beneath the surface to see that the producer also is benefited.

"What can be of greater benefit to the average producer than to have the few black sheep among his competitors prevented from selling their diseased goods in competition with his honest ones, or lying about them on the label. While this protects the consumer it protects the producer a thousand-fold more. Few realize that the food and drugs act is a powerful economic measure, one of the many enacted during the past decade that have done so much to raise the general level of business ethics."

LOW FIRE INSURANCE.

George S. Baily, treasurer of the advisory board, said that the establishment of the fire insurance canners exchange had done much to furnish low insurance for the packing men. The Committee on Science and Research reported the establishment of a laboratory for their work in Washington and Henry Burden, the chairman, described minutely the various experiments undertaken.

THE FOREIGN TRADE.

[BY A. P. NIGHT WIRE TO THE TIMES.]

BALTIMORE, Feb. 5.—Thorough acquaintance with the peculiarities of foreign customs and a maintenance of a high grade of goods sent into those countries, was urged by Secretary of Commerce Redfield at the seventh annual convention of the National Canners' Association today.

"Spend freely on the foreign field in demonstration and in distribution," said Redfield. "Put the best men available on the job and back them up by the continuous production of good food articles attractively packed and marked with truthful and explicit labels, and you cannot keep yourselves from growing. Many in other lands want new foods and they want good foods, and if you give them both they will come to you and you cannot help it. The Department of Commerce will help you so far as it lies in its powers, by the gathering of information, by the making of suggestions and by doing all it can to remove the unnecessary restrictions and arbitrary tariffs, in which latter work you may rely on the fact that the Department of State will cordially co-operate."

CAN COMPANY SUIT.

[BY A. P. NIGHT WIRE TO THE TIMES.]

NEW YORK, Feb. 5.—The taking of testimony in the government dissolution suit against the American Can Company, which was to have been begun here today before Edward Hacker of Nashville, Tenn., as special examiner, was postponed to a date to be fixed later.

CHOKES TO DEATH ON MEAT.

Town Marshal of Antioch Expires While Eating Supper With Wife and Family.

[BY A. P. NIGHT WIRE TO THE TIMES.]

ANTIOCH (Cal.) Feb. 5.—T. P. Shine, Town Marshal of Antioch, choked to death tonight when a piece of meat lodged in his windpipe as he was eating his supper at the family home. Shine served many years as Marshal and deputy sheriff. He leaves a widow and son William of Antioch, and a daughter, Mrs. W. A. Christianson of Richmond.

Discolored, Wrinkled Skin Easily Removed

(From the Woman Beautiful.)

Since brown or yellow, over-red or blotchy complexions are decidedly not the fashion, I cannot understand why so many continue to wear them. Surely every woman has heard of mercolized wax. This I know—from my own and others' experiences—will positively banish every unsightly tint. The wax really takes off a bad complexion. It gradually, harmlessly, absorbs the thin layer of surface skin with all its defects, as chaps, liver spots, pimples, freckles, blackheads. Just as gradually the discarded skin is replaced by the clear, white, youthful skin underneath. Mercolized wax, procurable at any drug store, is applied nightly like cold cream and erased mornings with warm water. One ounce will produce the loveliest girlish complexion in less than a fortnight.

I can't understand, either, why folks will be bothered with wrinkles, since the famous saxolite formula has become public property. One ounce of powdered saxolite dissolved in a half-pint witch hazel, makes a wash lotion that will quickly efface every line; even the deepest.

DENY WILSON'S VERACITY.

Colorado Mining Company Heads Declare the Labor Secretary's Report About Strike False as to Facts.

[BY A. P. NIGHT WIRE TO THE TIMES.]

DENVER (Colo.) Feb. 5.—Issue with statements regarding the Colorado coal strike, contained in the annual report of William B. Wilson, Secretary of Labor, is taken by the heads of the three largest coal-mining companies in Colorado in a signed statement today. The declaration is signed by J. F. Welborn, president of the Colorado Fuel and Iron Company; J. C. Osgood, president of the Victor-American Fuel Company, and D. W. Brown, president of the Rocky Mountain Fuel Company. Touching on Secretary Wilson's statement that "a proposal for arbitration from the Department of Labor was rejected by the employers while the miners were willing to accept," the operators say:

"The only proposal for arbitration was made in a letter of November 27, 1913, signed by Gov. Ammons and Secretary Wilson. This proposal was withdrawn by Secretary Wilson and Gov. Ammons when their attention was called to the fact that the terms of another proposal, which they had made, had not been complied with and suggested that until the miners had acted thereon it was inadvisable to consider any other."

"The Secretary's statement that probably thirty or forty persons had been killed on each side was not confirmed to be known facts," continues the operators' statement. "The only authenticated killings which had been brought to the attention of the authorities were thirteen persons, nine of whom were guards or other company employees, three were strikers and one outsider killed at Ludlow. During the stay of Secretary Wilson in Colorado, he spent practically all of his time with the strike leaders."

Tumult.

PORT AU PRINCE AWAITS ZAMORE.

REVOLUTIONARY HEAD IS DUE THERE SATURDAY.

Diplomatic Representatives Will Oppose Entry of Rebel Troops Into the City—Press and Pulpit Oppose Landing of Foreign Forces. Congress Fails of a Quorum.

[BY CABLE AND A. P. TO THE TIMES.]

PORT AU PRINCE, Feb. 5.—The situation in Port au Prince has reached a stage of tension. Orestes Zamore, who defeated a few days ago the revolutionaries under Senator Davilmar Theodore at Gonaives, is on his way to the capital, and probably will reach here Saturday.

The diplomatic representatives of the foreign countries are opposed to the revolutionary troops entering the city, but authorize the entry of the revolutionary leaders only. It is considered certain that this prohibition cannot be enforced except by arms, and it is believed that if the diplomatic body does not withdraw from its present attitude fighting will ensue.

Detachments from the American and German warships have been patrolling the city for several days. The French cruiser Conde and the British cruiser Lancaster landed detachments today to assist those already on duty.

The press and pulpit have been protesting against the landing of foreign forces. At the same time, the military authorities here who favor the aspirations of Zamore prevented the dispatch of arms and munitions of Theodore, who has proclaimed himself President at Cape Haitien.

Gen. Horrelle Monplaisir, the former Minister of War; H. Paulus Sannon, former Minister of Foreign Affairs, and other exiles, who were not permitted to land at Port au Prince or Gonaives, have joined Theodore at Cape Haitien.

The convocation of Congress by the permanent committee of the Senate for the election of a President was without result, as not a sufficient number of members appeared to constitute a quorum.

THEODOHE'S CABINET.

[BY CABLE AND A. P. TO THE TIMES.]

CAPE HAITIEN (Haiti) Feb. 5.—Senator Davilmar Theodore, who has set up a provisional government here, has appointed the following Cabinet:

Minister of War, Gen. Charles Salnave; Interior, Emmanuel Thesan; Foreign Affairs, M. Vaugues; Public Instruction, B. Rigal; Finance, M. Montreuil; Agriculture, Stephen Archer.

Gen. Monplaisir, the returned exile, was permitted to land here by authorization of Theodore. There has been some pillaging, and today an American gunboat landed bluejackets. The Consular corps has requested that another warship be sent from Port au Prince to protect foreign interests.

LAND MORE MARINES IN HAITI.

British and French Warships Send Men to Join American and German Forces.

[BY A. P. NIGHT WIRE TO THE TIMES.]

WASHINGTON, Feb. 5.—Reports to the Navy Department today announced that detachments had been landed at Port au Prince by British and French warships to join the American and German forces already stationed in the Haitien capital to protect the lives and property of foreigners.

Advices from Capt. Russell, commanding the battleship South Carolina, said all was quiet at Port au Prince.

Monplaisir, one of the several candidates for the Presidency of Haiti, has arrived at Cape Haitien on the German steamer Savora, but has not been allowed to land, according to Navy Department dispatches today from Commander Bostwick of the Nashville. Monplaisir tried to disembark at Port au Prince, several days ago but was refused permission. State Department dispatches confirm the news that Davilmar Theodore has proclaimed himself President and appointed a Cabinet. Desermes is reported at Plaisance marching on Cape Haitien.

BIG RELIGIOUS CAMPAIGN.

San Francisco Minister Proposes Auditorium to Cost $240,000 at Panama Exposition.

[BY A. P. NIGHT WIRE TO THE TIMES.]

NEW YORK, Feb. 5.—The Rev. H. H. Bell of San Francisco laid before a gathering of New York business and professional men today plans for a great religious campaign in connection with the Panama-Pacific International Exposition. Dr. Bell represents the committee of 100 appointed by the Federal council of the churches of Christ in America. He proposed a large auditorium to cost $240,000 inside the exposition grounds, a tabernacle near the Civic Center of San Francisco, and smaller halls where evangelical meetings would be held.

BREMNER'S LOSS GRIEVES WILSON

Pays Tribute to Noted Radium Patient.

Death Relieves Suffering Baltimore Heiress.

Surgeon Contends Life Still Aid to Science.

[BY A. P. NIGHT WIRE TO THE TIMES.]

WASHINGTON, Feb. 5.—Representative Bremner, though not unexpected, received in Washington with sorrow. President Wilson's statement tonight:

"I am deeply grieved by Bob Bremner. He was a friend whom I greatly admired; was such a man as strong affection. Throughout his seemed never to think of he certainly never spoke and he was throughout interested in the diligent of his public duties and fices to others, as if no from pain. I feel that spirit has gone out of

To Mrs. Bremner the this telegram:

"Allow me to express sympathy with you. I have lost a dear and mirable friend."

Bremner's death was his friends in Congress where his fight for watched with much conferences between and Democratic Leader was determined not to House at once because pressure of business, but was agreed on for soon as the business day had been disposed of.

While Mr. Bremner night the House bill for a bureau of was his hobby.

Funeral services Bremner's late home the body will be day.

BREMNER'S BRAVE

[BY A. P. DAY WIRE TO

BALTIMORE (Md.) ert Gunn Bremner, gress from the Seventh district, and editor of Daily Herald, died today a local sanatorium, where undergoing radium December. He had ing from the disease Mr. Bremner was married, but children.

Mr. Bremner came to to try the radium physicians in this had vainly tried to found that the disease inroads on him that done to help him and death would be made odds against him. optimistic, however, taining $100,000 of plied to the growth.

For a time the improve, and members clung to a hope that until a few days ago.

In his last days Bremner insisted that well. He declared that go back to Congress to to have a Government institute, so that this be at the disposal of the alike.

Mr. Bremner was a friend of President kept constantly advised of tion and who frequently sages of sympathy and accompanied with flowers.

Mr. Bremner's election was accomplished while ill. He did not make election is said to have to his pluck.

On the night before dent Wilson, then Jersey, visited Pasadena speech for Bremner.

Mr. Bremner was a Caithness, Scotland.

CALLS RADIUM

[BY A. P. NIGHT WIRE TO

NEW YORK, Feb. 5.—ing radium as "one of the aids which surgery have," Dr. W. H. Pittsburgh radium discussed the properties as a therapeutic agent orthritis at a meeting society.

Many of the physicians the curative effect of the sketched in his experiments astounding ones than itself, which Dr. Charles the Radium Research Laboratory in Pittsburgh exhibited.

"In 1750 years," Dr. Wedium exhausted half its except for uranium, which the radium, it would last disappeared. With the of uranium, however, it man."

Dr. Cameron said his ing results had been obtained of orthritis.

"Nothing influences radium," he said, "and I have obtained results considered and you would absolutely impossible. cases, a joint incapacitated was cured in two weeks.

"For any cancer where to use radium, I should the knife until after the best way, of course, is to cer by radium, then cut it vent absorption and then to kill the rest of it if left."

REPUBLICAN CONFERENCE

Members From North and Santa Barbara Where Meets Tomorrow.

[BY A. P. NIGHT WIRE TO THE TIMES.]

SAN FRANCISCO, Feb. Hayes, chairman of the mittee of the Republican tral Committee, and other from the north, left today Barbara, where the hold a meeting tomorrow to the Republican conference day. The committee will the best means of reuniting the Republican party in the

The members of the Committee and all party members will leave here tomorrow. special trains will be Angeles, San Diego and

EGAN SCHOOL

MUSIC and DRAMA
1324 South Figueroa.
Send for Beautifully Illustrated 1913-14 Catalog, Free.
60371 Phones Main 3357

Schools and Colleges.

ANGELES VISTA SCHOOL
1844 St. Andrews Place

Day and home school for girls of all ages. Kindergarten, primary, intermediate and high school departments. Prepares for college; post-graduate courses. Domestic Science, Music, Art, Basketry. OUTDOOR LIFE A SPECIALTY. Tennis, riding, swimming.
SECOND SEMESTER BEGINS FEBRUARY 16. Home 73544.
ORIL WING, B.A., Principal

MARLBOROUGH SCHOOL for GIRLS OVER FOURTEEN

845 West 23rd Street. Spring Term Opens February 13th.
OUT-OF-DOOR STUDY—Gymnasium, Tennis, etc. CERTIFICATE admits WITHOUT EXAMINATION to Wellesley, Vassar, Mt. Holyoke, Smith, Berkeley and Stanford. FRESHMAN AND SOPHOMORE COLLEGE WORK; Special courses in LITERATURE, HISTORY OF ART, ETC.
DOMESTIC SCIENCE CLASSES LIMITED TO 5 EACH. Work in prettily furnished family kitchen and dining-room. Sewing, millinery, etc.
MUSIC DEPARTMENT in charge of MR. WALDO F. CHASE.
MRS. GEO. A. CASWELL, MISS GRACE WILTSHIRE, B.L., Principals.
For catalogue and information address Secretary Marlborough School.

The Isaac Woodbury Business College
30th Year Begin Now
5th Floor Hamburger Bldg., Broadway and Eighth. 100 feet above street noise and dust. Call, write, phone NOW—F1850, Main 123.
EDWARD KING ISAACS, President.

St. Catherine's School for Girls
828 West Adams street, opposite Chester Place. Non-Sectarian school for girls under 15 years of age. Boarding and Day school. Boys admitted to Montessori Department and First grade. French, German, Art, Gymnasium. Music Department. Miss Thomas and Miss Mosgrove, Principals. Telephones: 22209; West 4522.

GIRLS' COLLEGIATE SCHOOL
Adams and Hoover Sts. Home 24254 West 717
Resident and day pupils. Generous courses of study. Eighth grade, High School, College Freshman work. Accredited school. Music, Art, Cooking, Sewing, Gymnasium. Twenty-second year. Miss Parsons and Miss Dennen, Principals.

ART AND DESIGN
SCHOOL OF Sixth and Alvarado.
Rudiments to highest. Illustration, Commercial Art, Modeling, Painting, Drawing in both day and night classes. Julian Scholarship. Illustrated Catalogue.

HOLLYWOOD SCHOOL FOR GIRLS
An out-of-door school. Sunset Boulevard and Hay avenue. Boarding and Day School. College, Preparatory and General Courses. Music, Art, Domestic Science and Art. Physical Training. Catalogue on application. Phone 57504. Laurel Canyon car.

Outdoor Study, Pasadena—Orton School
Established 1890. Special. Preparatory. Advanced courses. Art. Music. Gymnasium.
150-170 S. EUCLID AVE. Fair Oaks 696.

WESTLAKE SCHOOL FOR GIRLS
Residence and day school. Accredited to University. Advanced classes in Art, Literature and Modern Languages. 618 S. Alvarado St., Los Angeles, Cal.

L. A. MILITARY ACADEMY
Huntington Drive. For those who appreciate the best. Country life. Over 40 acres. New buildings. Twenty minutes from Sixth and Main. 'Phones: 31411; East 450.

SAN DIEGO ARMY AND NAVY ACADEMY

"The West Point of the Pacific." Located on Bay and Ocean at Pacific Beach, a delightful suburb of San Diego. OUT-OF DOOR CLASSES and SPORTS ENTIRE YEAR. Individual attention; thoroughness of instruction; and above all, CHARACTER TRAINING under positive Christian influences. Affiliated with leading colleges. Write for Illustrated Year Book.
CAPT. THOS. A. DAVIS, Supt. (Late Sixth U.S.V. Infantry) Pacific Beach, Cal.

California Commercial College
AND BROWNSBERGER
COR FIRST AND BROADWAY
Books and Supplies, Free. Typewriter at home Free. Business position Free.
W. H. H. GARVER, Pres. and Mgr.

YALE SCHOOL
205-209 N. UNION AVE.
FOR BOARDING AND DAY PUPILS
Grammar and High School Grades, Business Branches, Manual Training, Fine Gymnasium and Athletic Instructor. New Term begins Feb. 1st.
NON-MILITARY, EMPHASIZING THE HOME LIFE AND INFLUENCES. Illustrated Catalogue. Wilshire 2456.

HARVARD SCHOOL—Military
Western Ave. Ten-acre Campus. In session the year around. Boarding and Day Pupils. Send for Illustrated Catalogue.

California Military Academy
Primary, Grammar and High School Departments. 1948 Lovelace avenue. Take Washington car. Home 23673.

URBAN MILITARY ACADEMY
Exclusively for Young Boys.
800 South Alvarado. 52647.

YOUNG WOMAN'S CHRISTIAN ASSN.
251 SOUTH HILL STREET
SPRING TERM OPENS FEB. 2
Classes in Bible, Academic, English, Expression, Language, Music, Art and Salesmanship—Trade; and Home Classes in Cooking, Sewing and Millinery; Business School, Gymnastics; Folk and Aesthetic Dancing; Swimming and Tennis. Registration begins Jan. 12.

HOLLMAN Business Colleges
1017 S. Figueroa. Ideal school location. Attractive college building. Expert teachers. Low rates. Broadway 2540; Home 24031.

RETAIN YOUR GOOD LOOKS

CUTICURA SOAP
Assisted by Cuticura Ointment does much to keep your skin clear, scalp clean and free from dandruff, and hands soft and white.
Cuticura Soap and Ointment sold throughout the world. Liberal sample of each mailed free, with 32-p. book. Address "Cuticura," Dept. 21G, Boston.
Men who shave and shampoo with Cuticura Soap will find it best for skin and scalp.

L.F. Bleazby, M.D.
316½ South Spring St., Los Angeles, Cal.

The longest established and most reliable specialist in Los Angeles still continues to cure all Chronic Diseases, Blood and Nervous Troubles, Piles, Fistula, Ulcerations and other Conditions of the Rectum and Bowels. Varicose Veins, Deformities, Rheumatism, Kidney, Liver and Skin Diseases, Eczema and Catarrh. The doctor cures when others fail. Try him. Beware of boasting quacks who say they are the only legitimate specialists in Los Angeles. Make inquiry before trusting any of them; it costs nothing and saves many regrets.
FREE EXAMINATIONS
You are welcome, whether you take treatment or not. Write, if unable to call. Hours—9 to 4; 7 to 8; Sundays, 9 to 12 noon only.

I CURE
PILES
FISTULA AND ALL RECTAL DISEASES
WITHOUT AN OPERATION
BY MY PAINLESS DISSOLVENT METHOD

I TREAT NO DISEASES EXCEPT THOSE OF THE RECTUM AND BOWELS.

I cure without surgery. My patients are not confined in bed and they do do not lose a moment's time from their business.

My method is not a "home cure" or a "correspondence treatment," but it is an application of skilled treatments administered under the most rigid antiseptic condition in my office.

WELL KNOWN SANTA MONICA MINISTER CURED.

This is to certify that Dr. C. H. White has cured me of a distressing hemorrhoidal ailment of 25 years' duration. His method of treatment is effective, but not severe. He has the appliances, the knowledge and the skill born of many years of specialization in this fruitful source of physical disease. He accomplishes all he claims in his advertising, and at reasonable expense.
I take pleasure in heartily commending the man and his methods.
WESLEY K. BEANS, Pastor First Methodist Episcopal Church, Santa Monica, Cal.

ANTI-SALOON LEAGUE SUPERINTENDENT CURED.

My Dear Dr. White: I am thankful for the privilege of bearing witness to your ability to treat without pain, and with success, the delicate and disabling diseases which result from sedentary work. To all who need the services of a skillful, sympathetic and experienced specialist in your line I heartily commend you. Very sincerely yours,
ERVIN S. CHAPMAN, D.D., LL.D., Superintendent State Anti-Saloon League.

PRESIDENT OF A PROMINENT COLLEGE CURED.

For more than ten years I was a sufferer from a painful affliction, which nearly ruined my usefulness as an organizer and teacher. Dr. C. H. White of Los Angeles has completely cured me by a process that was painless and rapid, and I desire to go on record as recommending the Doctor in diseases in his specialty.
THOMAS NEWLIN, President Whittier College.

Prominent Baptist Minister Cured

After suffering for years with the worst form of Hemorrhoids, Dr. C. H. White cured me without pain and without detaining me from my work. I desire to commend him to all rectal sufferers.
REV. F. H. BROOKS, 2812 Menlo Ave., L. A.

Dr. C. H. White, Rectal Specialist
307-8-9 California Building, LOS ANGELES, CAL.

CITY.

Eulogy.

BREMNER'S LOSS GRIEVES WILSON

Pays Tribute to Pluck of Noted Radium Patient.

Death Relieves Sufferer at Baltimore Hospital.

Surgeon Contends Mineral Is Still Aid to Science.

[BY A. P. NIGHT WIRE TO THE TIMES.]

WASHINGTON, Feb. 5.—Representative Bremner's death, though not unexpected, was received in Washington with profound sorrow. President Wilson issued a statement tonight:

"I am deeply grieved by the news of Bob Bremner. He was a personal friend whom I greatly admired. He was such a man as attracts deep affection. Throughout his suffering he seemed never to think of himself. He certainly never spoke of it, and he was throughout as keenly interested in the diligent performance of his public duties and in kindly offices to others, as if he had been free from pain. I feel that a brave spirit has gone out of the world."

To Mrs. Bremner the President sent this telegram:

"Allow me to express my deep sympathy with you. I feel for you as I have lost a dear and admirable friend."

Bremner's death was also a deep grief to his friends in Congressional circles, where his fight for life had been watched with much sympathy. At conferences between Republican and Democratic Leader Underwood it was determined not to adjourn the House at once because of the pressure of business, but a resolution was agreed on for adjournment as soon as the business arranged for the day had been disposed of.

While Mr. Bremner was dying tonight the House was discussing a bill for a bureau of labor safety, which was his hobby.

Funeral services will be held at Bremner's late home in Passaic, where the body will be taken possibly today.

BREMNER'S BRAVE FIGHT.

[BY A. P. DAY WIRE TO THE TIMES.]

BALTIMORE (Md.) Feb. 5.—Robert Gunn Bremner, member of congress from the Seventh New Jersey district, and editor of the Passaic Daily Herald, died today of cancer at a local sanatorium, where he had been undergoing radium treatment since last December. He had been suffering from the disease for four years.

Mr. Bremner was 39 years old and married, but childless.

Mr. Bremner came to a sanatorium to try the radium treatment after physicians in this country and Europe had vainly tried to cure him. He found that the disease had made many inroads on him that little could be done to help him and the fight against death would be made with all the odds against him. Mr. Bremner was optimistic, however, and like many obtaining $100,000 of radium went home applied to the growth.

For a time the patient seemed to improve, and members of his household clung to a hope that he would recover until a few days ago.

In his last days of suffering Mr. Bremner insisted that he would live well. He declared that he wanted to go back to Congress to fight for a bill to have a government-owned radium institute, so that this mineral might be at the disposal of the rich and poor alike.

Mr. Bremner was a warm personal friend of President Wilson, who kept constantly advised of his condition and who frequently sent him messages of sympathy and encouragement, accompanied with flowers.

Mr. Bremner's election to Congress was accomplished while he was very ill. He did not make a speech before election is said to have been a matter of his pluck.

On the night before election, President Wilson, then Governor of New Jersey, visited Passaic and made a speech for Bremner.

Mr. Bremner was a native of Renfrew, Caithness, Scotland.

CALLS RADIUM GREAT AID.

[BY A. P. NIGHT WIRE TO THE TIMES.]

NEW YORK, Feb. 5.—Characterizing radium as "one of the greatest aids which surgery could have," Dr. W. H. Cameron of Pittsburgh radium clinic, last night discussed the properties of the mineral as a therapeutic agent on cancer and orthritis at a meeting of the Harvey society.

Many of the physicians present, the curative effect of the mineral sketched in his experiments, was astounding even than the results cited by Dr. Charles H. Viol, which Dr. Charles H. Viol, chief of the Radium Research Laboratory of Pittsburgh exhibited.

"In 1750 years," Dr. Viol said, "radium exhausted half its energy, except for uranium, which probably would long age. If we watched with much sympathy. At conferences between Speaker Clark and Democratic Leader Underwood it was determined not to adjourn the House at once because of the pressure of business, but a resolution was agreed on for adjournment as soon as the business arranged for the day had been disposed of.

While Mr. Bremner was dying tonight the House was discussing a bill for a bureau of labor safety, which was his hobby.

Funeral services will be held at Bremner's late home in Passaic, where the body will be taken possibly today.

BREMNER'S BRAVE FIGHT.

[BY A. P. DAY WIRE TO THE TIMES.]

BALTIMORE (Md.) Feb. 5.—Robert Gunn Bremner, member of congress from the Seventh New Jersey district, and editor of the Passaic Daily Herald, died today of cancer at a local sanatorium, where he had been undergoing radium treatment since last December. He had been suffering from the disease for four years.

Mr. Bremner was 39 years old and married, but childless.

Mr. Bremner came to a sanatorium to try the radium treatment after physicians in this country and Europe had vainly tried to cure him. He found that the disease had made many inroads on him that little could be done to help him and the fight against death would be made with all the odds against him. Mr. Bremner was optimistic, however, and like many obtaining $100,000 of radium went home applied to the growth.

For a time the patient seemed to improve, and members of his household clung to a hope that he would recover until a few days ago.

In his last days of suffering Mr. Bremner insisted that he would live well. He declared that he wanted to go back to Congress to fight for a bill to have a government-owned radium institute, so that this mineral might be at the disposal of the rich and poor alike.

Mr. Bremner was a warm personal friend of President Wilson, who kept constantly advised of his condition and who frequently sent him messages of sympathy and encouragement, accompanied with flowers.

Mr. Bremner's election to Congress was accomplished while he was very ill. He did not make a speech before election is said to have been a matter of his pluck.

On the night before election, President Wilson, then Governor of New Jersey, visited Passaic and made a speech for Bremner.

Mr. Bremner was a native of Renfrew, Caithness, Scotland.

CALLS RADIUM GREAT AID.

[BY A. P. NIGHT WIRE TO THE TIMES.]

NEW YORK, Feb. 5.—Characterizing radium as "one of the greatest aids which surgery could have," Dr. W. H. Cameron of Pittsburgh radium clinic, last night discussed the properties of the mineral as a therapeutic agent on cancer and orthritis at a meeting of the Harvey society.

Many of the physicians present, the curative effect of the mineral sketched in his experiments, was astounding even than the results cited by Dr. Charles H. Viol, which Dr. Charles H. Viol, chief of the Radium Research Laboratory of Pittsburgh exhibited.

"In 1750 years," Dr. Viol said, "radium exhausted half its energy, except for uranium, which probably would long age. If we watched with much sympathy. At conferences between Speaker Clark and Democratic Leader Underwood it was determined not to adjourn the House at once because of the pressure of business, but a resolution was agreed on for adjournment as soon as the business arranged for the day had been disposed of.

While Mr. Bremner was dying tonight the House was discussing a bill for a bureau of labor safety, which was his hobby.

Funeral services will be held at Bremner's late home in Passaic, where the body will be taken possibly today.

BREMNER'S BRAVE FIGHT.

[BY A. P. DAY WIRE TO THE TIMES.]

BALTIMORE (Md.) Feb. 5.—Robert Gunn Bremner, member of congress from the Seventh New Jersey district, and editor of the Passaic Daily Herald, died today of cancer at a local sanatorium, where he had been undergoing radium treatment since last December. He had been suffering from the disease for four years.

Mr. Bremner was 39 years old and married, but childless.

Mr. Bremner came to a sanatorium to try the radium treatment after physicians in this country and Europe had vainly tried to cure him. He found that the disease had made many inroads on him that little could be done to help him and the fight against death would be made with all the odds against him. Mr. Bremner was optimistic, however, and like many obtaining $100,000 of radium went home applied to the growth.

For a time the patient seemed to improve, and members of his household clung to a hope that he would recover until a few days ago.

In his last days of suffering Mr. Bremner insisted that he would live well. He declared that he wanted to go back to Congress to fight for a bill to have a government-owned radium institute, so that this mineral might be at the disposal of the rich and poor alike.

Mr. Bremner was a warm personal friend of President Wilson, who kept constantly advised of his condition and who frequently sent him messages of sympathy and encouragement, accompanied with flowers.

Mr. Bremner's election to Congress was accomplished while he was very ill. He did not make a speech before election is said to have been a matter of his pluck.

On the night before election, President Wilson, then Governor of New Jersey, visited Passaic and made a speech for Bremner.

Mr. Bremner was a native of Renfrew, Caithness, Scotland.

CALLS RADIUM GREAT AID.

[BY A. P. NIGHT WIRE TO THE TIMES.]

NEW YORK, Feb. 5.—Characterizing radium as "one of the greatest aids which surgery could have," Dr. W. H. Cameron of Pittsburgh radium clinic, last night discussed the properties of the mineral as a therapeutic agent on cancer and orthritis at a meeting of the Harvey society.

Many of the physicians present, the curative effect of the mineral sketched in his experiments, was astounding even than the results cited by Dr. Charles H. Viol, which Dr. Charles H. Viol, chief of the Radium Research Laboratory of Pittsburgh exhibited.

"In 1750 years," Dr. Viol said, "radium exhausted half its energy, except for uranium, which probably would long age. If we

Classified Liners.

Liners. The rate for insertion of these "liners" in the Daily Times is 1c per word each insertion, except under the following classifications, where the rate for which is 2c per word: Sunday, gaining, Help, Male, Help, Female, Situations, Female, Situations, Male, Lost, Found, Strayed, Society Meetings, Special Notices, Church Notices, Lectures, Wanted, Rooms, Rooms and Board, Furnished Rooms, Unfurnished Rooms, Miscellaneous, Dancing, Lessons, Dancing Academies, Sanatoriums.

The Times reserves the right to classify all advertisements under appropriate headings.

No liner ordering one insertion accepted for more than one month.

Liners must be paid for in advance, except those from regular customers of the Times whose accounts are current. Other classified "Wants," "For Sale," "To Let," etc., will be received over counter or by telephone Main 8200. Ads received after 8 o'clock will be inserted under the next succeeding classification. See "To Let to Classify."

Rate 1½ cents per word.

The number of words in the Times exceeds that of any other paper. "Liners" are regularly read by more than 100,000 people, more than in the five other Los Angeles papers published.

Liners for insertions in Sunday's Times must be received before 9 o'clock Saturday night.

Liners for insertions

Classified Liners.

TO LET—
Unfurnished Flats.

TO LET — FLATS, WELL APPOINTED, JUST finished. living-room, dining-room, kitchen, bath, screens, porch, sleeping porch, storeroom, high ground, magnificent views; air direct from mountains; excellent neighborhood; 10 minutes from North and Broadway; one block from car line. Apply W. L. WATTS, 863 N. Bonnie Brae, corner Kent. Wilshire 2503.

TO LET—THE BURDWALD, JUST COMPLETED, last class, unfurnished apartment flats, 4 rooms and sleeping porch; steam heat, hot water, built-in beds, bookcases, buffets, gas ranges, refrigerators, automatic elevators, dumb waiters, janitor service, elegant neighborhood, 926 WESTMORELAND AVE., near Ninth st. car line. References required.

TO LET—5-ROOM MODERN FLAT, IN EXCELlent repair; two bedrooms and outside sleeping porch; South and eastern exposure. 2965½ San Marino street, 200 feet east of Vermont ave., one block south of Ninth street. In the exclusive Wilshire-Westmoreland district; $35 per month, water and care of lawn and flowers at owner's expense. No children.

TO LET—W. ALLEN & SON, 216 Douglas Bldg.

TO LET—BEAUTIFUL FLAT, 3 ROOMS, BATH and sleeping porch; 2 disappearing beds, hardwood floors, kitchen and bath white enamel; with inlaid linoleum floor, range, refrigerator, heater. Rent $20 flat in the city, just completed. University car, marked 29th st. 2919½ BUDLONG. Owner on premises. Phone 77697. 852 S. Figueroa st.

TO LET—$20; BRAND NEW 4-ROOM BUNGALOWS and flats, 3784 Wisconsin st. Also flats on hilltop, 230 S. Burlington; 2 Holmes beds. EVERY BUILT-IN EFFECT. Electric bath, front room, quartered oak, rear rooms composition floors; basement, garage. C. H. KEGLEY, 54438.

TO LET—NEW UPPER 4-ROOM FLAT, THE FINest in the city for the money; walls handsomely papered; enameled kitchen, bath and bedroom; stairs carpeted; large porches; beautiful grounds. SOUTH 7004.

TO LET—
Furnished Flats.

TO LET—JUST COMPLETED AND FURNISHED, beautiful flat; two rooms, private bath and sleeping porch, adults, never occupied; best value for the money in the city. University car marked 29th; half block north. 2919½ BUDLONG AVE. Phone 77697. Owner on premises.

TO LET—PLEASE COME AND VISIT MY BEAUtiful 4-room flats, well mahogany furniture. No objection to children or parrots. Will rent flat for $100 and the rest $45. Very truly, L. W. BECK, 1835 W. 12th. Phone 54181.

TO LET—COMPLETELY FURNISHED FIRST FLOOR, private home; 3 rooms, bath, piano, screened sleeping porch; front, back lawn; light, phone free; $24 per month; use to steady tenants. 705 CLANMORE ST. Sentous 3444.

TO LET—4 ROOMS AND BATH, ELEGANTLY FURnished, with mahogany player piano. Oriental rugs. In Westlake district. 1020 PARK VIEW ST. 54558.

TO LET—FURNISHED, NEW, MODERN, SUNNY, 6 rooms, dressing-room and bath; 2 disappearing beds; very reasonable. 2776 FRANCIS AVE. West 6903 once. Wilshire 1293.

TO LET—COTTAGE FLAT, 4 ROOMS, BATH AND laundry; steam heat; everything modern. Free phone service; lawn and flowers. 122 N. BOYLE HEIGHTS. 59144.

TO LET—SUNNY UPPER FLAT, 4 ROOMS AND sun porch, in charming residence, southwest; excellently furnished; piano, books, sewing machine. Adults. 836 S. FLOWER ST.

TO LET—PARTLY FURNISHED FLAT OF THREE rooms, bath, slumber porch, wash trays. Centrally located. $16 per month. WEST 52460.

TO LET—4-ROOM LOWER FLAT, MODERN, SUNny, well furnished; good location, good car service. 1760½ S. UNION.

TO LET—$20 MONTH, SOUTHEAST LOWER flat, 4 rooms, furnished, bath; sunshine all day. 901 E. 30TH ST.

TO LET—FURNISHED THREE-ROOM FLAT, WILlow; all modern; fires; rent $25. 5111 MORETA, Vermont 2000.

TO LET—THREE ROOMS, EXTRA LARGE AND light, strictly furnished, $22.50. Also garage; rent free until Feb. 15. 2225 W. 14TH ST.

TO LET—IN WESTLAKE DISTRICT, 1020 S. BONNIE BRAE. Attractively furnished bungalow flats. Furnace heat.

TO LET—3-ROOM FURNISHED FLAT, EVERYthing furnished, two persons only. 927 LINCOLN ST. Call before 2 o'clock.

TO LET—SOUTHWEST CORNER, 6-ROOM FLAT, oiler, $24. 8 BURLINGTON.

TO LET—CLOSE-IN MODERN 3-ROOM FURNISHed flat, 2 beds, PHONE 51841.

TO LET—HANDSOME BRICK, 4 ROOMS, 2 DISappearing beds, garage, corner. 1370 W. 20TH. Phone 22653.

TO LET—
Apartments Furnished.

TO LET—ASTORIA APARTMENTS AND HOTEL. New Management.

Centrally located, 2 blocks west from Broadway and Third st., and 200 feet higher; facing Olive and Clay sts., cool, pure air, quiet and homelike. LARGE, LIGHT, WELL FURNISHED 1, 2 AND 3-ROOM APARTMENTS, WITH FREE TELEPHONE IN EACH ROOM; $3.50 UP PER WEEK. Take your meals with your family and save car fare. Take elevator on Clay st., near Third st. Phone: A5022. Broadway 3304.

TO LET—

SUNTLEY APARTMENTS.

1207 W. THIRD ST.

Broadcasting apartments, summer rates, new concrete building; sunny rooms, apartments well heated in winter; dishes washed, beds made; tennis courts, fred garage; 10 minutes' walk from Third and Broadway. Phones: 10108, or MAIN 854.

TO LET—

BOSCROVE HOTEL,

NOW OPEN.

532 S. Flower street, near Sixth.

Beautifully furnished rooms with private baths and shower; all outside rooms, amusement hall; large lobby.

Rates $1 per day and up; special inducements to permanents; private phones, elevator. Visit the Boscrove and be satisfied. Phone BROADWAY 1041.

TO LET—

STRATHALLEN APARTMENTS,

825 and 827 South st., near Figueroa.

Two and three-room handsomely furnished apartments, low rates. Walking distance. MAIN 7800. HOME PHONE 53525.

TO LET—

WESTBROOK APARTMENTS,

210 S. Alvarado, corner Ocean View.

High elevation, across the town, ocean and mountain views. West First st. cars.

TO LET—FULLER GOLDEN APARTMENTS.

715 BIXEL ST.

One double, one single, both corner apartments; Phone Broadway 2600.

TO LET—

HALE APTS.

1414 W. 10th st., near Albany. Large, well-heated, sunny apartments, strictly modern, at $25 and $22.50 per month. Phone WILSHIRE 104, HOME 52266.

TO LET—THE LEE APARTMENTS—

955 WINFIELD ST.

Just opened, two and three-room sunny apartments; quiet street, one block from W. 11th and Vermont and Georgia car lines.

TO LET—THE LAURIE.

Located among beautiful homes; large, sunny, all outside, 3 rooms, with every convenience; low rates to permanent people. Pico car. 1233 ELDEN AVE. Home 55312. West 5317.

TO LET—BYRAM APARTMENTS, 1097 BYRAM ST. 53436. Broadway 1094. Next to Sunset. Just opened, beautifully furnished, 2 and 3-room suites, steam heated, private baths, also others. $15 and $30. Walking distance.

TO LET—SERENE APARTMENTS.

Just opened, 2 and 3-room suites, cheerful and sunny; steam heat, phone, amusement room. 1251 W. 14TH ST. Walking distance of town or beach car to 14th and Hill. 60729. Main 449.

TO LET—

The Edwards Apartments, 1427 Griffith ave., large 2-room apartments with beautiful private bath; only $20 per month; equal to west side $50 apartments. Come today. PHONE 25615.

TO LET—GIBSON APARTMENTS, 635 W. 4TH. Newly furnished 2 and 4-room apartments, all outside, steam heat, private bath and phone. Rates very reasonable.

TO LET—HOPE APTS., COMPLETELY FURNISHED 2-room suites; excellent neighborhood; modern conveniences reasonable. Grand ave. car. 2923 S. HOPE ST.

TO LET—

SCARBOROUGH APARTMENTS.

New, first-class, 5 minutes' walk from Fifth and Broadway. 517 S. FLOWER ST.

TO LET—WESTLAKE DISTRICT—

THE OLIVER.

Fine sunny apartments.

730 BEACON ST.

TO LET—ADEL APARTMENTS, NEWLY FURnished, 2-room apartment; 7 minutes' walk from 6th and Olive. Adults. Take Crown Hill car to Boylston, walk one block south. 1222 W. 4TH ST.

TO LET—PRINCETON APARTMENTS,

3513 Girard st., nicely furnished two and three-room sunny suites, steam heat, $18 and $28. PHONE 51144.

TO LET—COLVER APARTMENTS. MAIN 9427. 527 N. Boylston. 58146. Take West First st. car. One elegantly furnished apartment, 3 rooms, bath, two dressing-rooms, private entrance. Free phones, steam heat, foldaway bed.

TO LET—THE ROBINSON. FURNISHED OR UNfurnished, Westlake district, 925 S. Union ave., just completed, modern, several large porches, reasonable rates. PHONE 54078.

TO LET—INGLESIDE APTS., 1015 GRAND VIEW, strictly modern, large outside 2 and 3-room apartments; dressing-rooms, reasonable. W. Ninth or W. 11th cars to Grand View.

TO LET—GREMONT APTS., 2200 S. HOOVER st. One and 2-room apartments, $15 and $30; nicely furnished, with private bath and phone.

TO LET—BRIGHT, SUNNY, CLEAN APARTments at VAN NESS APARTMENTS, 1231 Ocha st. Home Phone 22501.

TO LET—ADAMS VILLA APARTMENTS, 900 E. ADAMS. Completely furnished, steam heated; private bath, $2.50 per week. SOUTH 1444.

TO LET—LARGE, SUNNY, NICELY FURNISHED 2 and 3-room apartments, $12 and $15. Phone, bath. 137 N. HOPE.

TO LET—2 ROOMS, BATH AND KITCHENETTE; gas, electricity, $20. 1851 WINFIELD ST. W. 11th st. car. Phone 54537.

TO LET—TIOGA APARTMENTS, 1827 S. HOOVER. LOW RATES. EVERYTHING NEW. HOME 29416. SUNSET WEST 219. THREE CAR LINES.

TO LET — FURNISHED APARTMENTS IN THE Leighton Annex, at $35 per month and up. Inquire LEIGHTON HOTEL.

TO LET—ONE 3-ROOM APARTMENT, AND BATH, $25, including light; 2-room apartment and bath, $22.50; one single room for two, $15, or $12 for one. 215 W. 28TH ST. Phone 23402.

TO LET—THE ERA DOUBLE AND SINGLE APARTments, large rooms and closets, sunny porches and lawns; 1021 W. 22ND (at McClintock.) University or Jefferson cars. 25043.

TO LET—BEAUTIFUL FRONT DOUBLE APARTment in refined, quiet house, high location; close in; reasonable rent; 1367 W. FIFTH, near Bixel. W. Sixth st. car.

TO LET—
Apartments Furnished.

TO LET—
LEADING APARTMENT-HOUSES OF L. A.
WITHIN WALKING DISTANCE.
FREE LIGHTS IN ALL APARTMENTS.
TODAY'S VACANCIES ARE:

BOSTON APTS., 1003 E. 9th st.
Phone 5476.
A 2-room and alcove apartment $12
A 3-room and alcove apartment $15
CHICAGO APTS., 150 N. Beaudry st.
Phone F5424.
A living-room, alcove and kitchen $15
A living-room, alcove and kitchen $18
HELVETIA APTS., 212 N. Fremont ave.
Phone F5522.
A large 3-room apartment for $16
A large 3-room apartment for $20
ROOSEVELT APTS., 214 S. Figueroa st.
Phones: A3404, Main 5041.
A large room, kitchen and alcove $18
A large room, kitchen and alcove $20
PITTSBURG APTS., 826 Crocker st.
Phones: Broadway 2914, F7500.
A pleasant 2-room apartment $12
A good light 2-room apartment $15
ST. LOUIS APTS., 1141 W. First st.
Phone F1458.
An attractive 2-room apartment $13
A light sunny 2-room apartment $14
PORTLAND APTS., 911 Diamond st.
Phones: Broadway 2926, F7500.
A living-room, alcove and kitchen $12
A living-room, alcove and kitchen $15
RAMONA APTS., 218 N. Fremont ave.
Phone F4122.
A 2-room and alcove apartment $14
A 3-room and alcove apartment $16
TAFT APTS., 852 S. Figueroa st.
Phone A5041.
A pleasant 2-room apartment $12
A very attractive 2-room apartment $15

TO LET—

MONROE APARTMENTS,
1220 W. 84th st.,
In Walking Distance.
Electric elevator.
Steam heat.
Private phones.
Private baths.
Outside kitchens.
Sun parlor.
Billiard-room.
Amusement hall.
2-room apartments, $25, $30 and $35.
3-room apartments, $45, $50 and $55.
MRS. LAURA STILLWELL,
Telephone 55500.

TO LET — FURNISHED APARTMENTS AT CUTrate opening prices. New building, new furniture. You must see this to be convinced of price and location in the famous Westlake district; walking distance; private phones in every room; both phones in halls and office; come and let us talk over the price you can pay; all apartments are sunny except 4. Very large kitchen. You are the winner if you come. Take West fifth st. car to Union, one block south. 1640 SHATTO ST.

TO LET—JUST OPENED.
THE ELVYN APARTMENTS.
Westlake District,
1521 Shatto st.
Modern, best and hot water all day. EXCEPTIONAL DRESSING-ROOM and closet space. Amusement-room, sun-room. Personal attention by Mr. and Mrs. Broadhurst. Phone WILSHIRE 5090. W. 6th-street car to Valencia and Union. 557534.

TO LET—CAMBRIA UNION APARTMENTS,
WESTLAKE DISTRICT.
726 S. UNION AVE.
Between Seventh and Eighth st. car lines.
Noted for liberality of construction, many features that no other house in the city has, which appeal to people desiring conveniences of a home and the comforts of a hotel. Vacant now, one 3-room apartment.

TO LET—JUST OPENED—
La France Apartments, 681 S. Burlington ave., 2 and 3-room apartments. All light, elevators, plenty hot sun and ladies' parlors, billiard, amusement and smoking rooms. Large lobby. Most elegantly furnished apartment hotel in Westlake district, six minutes from Broadway. Bachelor apartment, $30 up. PHONE 60757, WILSHIRE 4690.

TO LET—

THE LAURELHURST,
2750 W. NINTH ST.
Apartments, individually furnished as one would their own home, with separate bedrooms and dressing-rooms, private porches, service is of the very best. Individual garage for motor owners.
Home 526555. Phone 10, Wilshire 3900.

TO LET—VALENCIA APARTMENTS.
JUST OPENED.
724 Valencia street; twenty minutes' walk from Broadway. New four-story brick building. Considered one of the finest in the city. Steam heat, elevator service, amusement rooms. Prices range from $20 to $35.

TO LET—QUEEN APARTMENTS.
529 California st., 3 rooms, bath, furnished completely; high altitude, elevator, abundance steam heat, laundry and bath; 1 block walking distance between Hill and Grand. Happy family. Join our colony. Angeleno Heights car. A5608. Broad 1209.

TO LET—HOTEL PANAMA.
200 S. Flower st.
Single and double housekeeping apartments, also single hotel rooms. Steam heat and every modern convenience; 5 minutes from Third and Hill st., 5 car lines within one block. Prices moderate.
BROADWAY 2215; 60044.

TO LET—MAJESTIC APARTMENTS, HOPE AND First sts., high ground; convenient of access; 5 minutes' walk from heart of city, or W. Second st. car to Alvarado; brand new; complete apartments in city; elegantly furnished; steam heat, private baths; Holmes disappearing beds; large sunny rooms, music hall, elevator service.

TO LET—PACIFIC APARTMENTS, JUST OPENED, New building. New furniture. 1640 SHATTO ST. Take W. Sixth st. car to Union, one short block south; one-half block west. Very large kitchens and large rooms. All sunny apartments, surrounded by the finest residence district in the city. Walking distance.

TO LET—WALDRON APARTMENTS.
$22.50 AND $25.00.
Just opened, new brick building, strictly up-to-date. Come and look.
1628 W. 12TH ST.
W. 11th or Pico cars to Union.
Home Phone 55457.

TO LET—

LAS FLORES APARTMENTS, 935 S. Flower.
New, elegantly furnished, elevator service. Special rates to permanent tenants.
MAIN 6206. F2768.

TO LET—YOUNG APARTMENTS.
Grand avenue at 17th st.
Fireproof Construction.
Furnished and conducted in a manner to appeal to people of refinement; elevator, lobby, billiard room and assembly room.

TO LET—CUMBERLAND HOTEL AND APARTments; best location in the city; on the hill of ton of Angels' Flight; modern, clean and quiet; good service; rooms with and without private bath; two, three and four-room apartments at rates very low. 248 S. OLIVE ST. Home 10340. Main 17.

TO LET—WESTCOURT APARTMENTS.
1041 WESTLAKE AVE.
Brand new, every modern convenience, large sunny most attractive and comfortable apartments; select neighborhood. WILSHIRE 2032. 55533. Special rates to permanent people.

TO LET—3 LARGE FINELY FURNISHED ROOMS with all modern conveniences on ground floor. If you want a man see this. Everything included. THE COMFORT, 24th and Budlong ave. West Adams car. West 6204.

TO LET — NOW, ONE SINGLE ROOM, ONE 3-room apartment, one 4-room apartment; first-class. call CALIFORNIA APARTMENTS, 415 Brand Blvd., Glendale.

TO LET—WESTLAKE APARTMENTS, 480 GRAND View st., near Westlake Park 2 and 3-room sunny apartments, $22.50 up. WILSHIRE 6.

TO LET—FURNISHED OR UNFURNISHED APARTments in Hunsaker court, 3 rooms and bath. A. J. HAGSTEN, 1075 W. Seventh. Parker ave. car.

TO LET—FURNISHED, $12. TWO-ROOM COTtage, sunny, clean, high, delightful location, lady preferred. PHONE HOLLYWOOD 874.

TO LET—THE WAYLAND APARTMENTS, ATtractively furnished two-room apartments for housekeeping. $20 S. HOPE.

TO LET—
Apartments Unfurnished.

TO LET—SPECIAL—

UNFURNISHED APARTMENTS, CHEAP.

Two and 3 rooms and bath; beautiful location; 5-minute street-car service, 2 lines. At FLORENCE AND VERMONT AVES. Price only $12.50 and $15. (No children.) Inquire MR. ABHAU, Hardware Store adjacent.

TO LET—4-ROOM FLAT, JUST COMPLETED. Most artistic in town. Has everything—furnaces, individual porches, hardwood, papered, fireplaces, exclusive bedroom, garage, high ground, best neighborhood. 1717 FOURTH AVE.

TO LET—$36.50; W. ADAMS SECTION, CLOSE IN, the handsomest and most complete unfurnished apartment flat in this exclusive district; private garage; reasonable adults only. Call owner, 263 I. W. HELLMAN BLDG. 94870. Main 2106.

TO LET—TWO LEFT OF THE MOST DESIRABLE four-room apartments, one upper and one lower. Choicest residence section, corner 25th and Raymond. $40 and $45. PHONE 71054.

TO LET — UNFURNISHED APARTMENTS, STEAM heat, phone, janitor service, manager service; finest residence district in L. A. Westlake district. Call 1640 SHATTO ST. Phone 556450.

HOTELS, ROOMING-HOUSES—
Lodging, Day or Week.

TO LET—

HOTEL GEORGIA,

Strictly modern, outside rooms, steam heat, hot and cold water, private phones and baths; everything the very best. $2.50 per week up.
CORNER PICO AND GEORGIA.
Phones: Broadway 7803, 58471.

TO LET—
Rooms and Board.

TO LET—ROOMS AND BOARD, 1001 W. 8TH ST., 1 block west of Figueroa; walking distance; very pleasant, homelike place; parlor, piano and phone. Single and double rooms, very reasonable. BROADWAY 4208.

TO LET—WANT YOUNG PEOPLE OF REFINEment to board and room at 1627 ORANGE ST. Use of parlor and piano. Good home cooking. $20 per month. Westlake district.

TO LET—"THE LAKE KNOLL." OVERLOOKING Westlake Park; newly furnished rooms with first-class table board. Alvarado st. between 8th and 9th. PHONE 51167.

TO LET — NICE LARGE WARM ROOMS WITH sleeping porches, near beautiful Westlake Park, walking distance; excellent board. 538 WESTLAKE AVE., near Sixth st. Wilshire 644.

TO LET—ROOMS AND BOARD, HOME COOKING; special rates for parties of three or four, large sunny rooms, also single room, use of piano, parlor and home privileges. 28835.

TO LET—WANTED BOARDERS AND ROOMERS IN private family in W. Adams district. PHONE WEST 5339.

TO LET — PRIVATE BATHS, HOT WATER, FURnace, twin beds, sleeping porches, excellent board; private home. 802 S. BONNIE BRAE. 53606.

TO LET—LADY WILL GIVE ROOM AND BOARD to two married couples or 4 business women; 2 meals; $20 each per month. PHONE 79837.

TO LET—A PLEASANT FURNISHED ROOM WITH board for 2 gentlemen, good table. 1827 WINFIELD. Phone 52327.

TO LET—
Rooms and Board.

TO LET—

HOTEL ALCAZAR, 701 BEACON ST.

A DELIGHTFUL HOME, LARGE, BEAUTIFULLY FURNISHED ROOMS, WITH OR WITHOUT BOARD. FURNACE HEAT, GARAGE; TABLE UNEXCELLED; RATES REASONABLE. PHONE WILSHIRE 2152.

TO LET—ROOM AND BOARD, IN HIGHER, healthiest part of Glendale, screened in sleeping room on ground floor, best of care given to elderly people, invalids, convalescents, by nurse in own home, 2 blocks from car line. No tuberculosis. Phone GLENDALE 972.

TO LET—THORNYCROFT FARM, REST RESORT, within 50 minutes; privileges: tennis, croquet, horseback riding, plenty of fruit, poultry, squabs, rabbits, etc. Individual cottages, food table, no tuberculosis. MRS. H. L. MILLER, 108 E. 9th st., Glendale. Tel. Home Glendale 822; Sunset Glendale 702. Phone for auto.

TO LET—ST. JAMES HOTEL, 817 W. 23RD, DElightfully situated, near park, beautiful sunny suites with private bath, also single rooms; excellent table, steam heat, parlor. Tourists and others will find here superior, homelike accommodations. University car. W257 27821; 20101.

TO LET—WILSHIRE HOTEL, 671 CORONADO. AMERICAN PLAN.
Comfortable family hotel; Westlake district; single or en suite; private baths, room phones; excellent table; rates $10 per week up. WILSHIRE 1094. HOME 54778.

TO LET—EL NIDO, A REASONABLE PRICED well-appointed family hotel, catering to refined people; ten minutes from downtown; excellent table; hot water at all times; steam heat; shower baths, sleeping porches. cards. 1044 S. FIGUEROA. Washington or University car. Phone 71764.

TO LET — WESTLAKE INN, 726 S. ALVARADO, near park. Beautifully, newly furnished rooms; charming home; excellent board; sleeping porches, verandas, beautiful grounds, garages, furnace; reasonable rates. PHONE 55849.

TO LET—IN BEAUTIFUL WEST ADAMS HOME. Spacious grounds, 5 rooms, bath, 2 closets, furnace, open grate, sleeping porch; unexcelled table. 414 W. ADAMS. Grand ave. car. 22616.

TO LET—LADY ALONE IN PRIVATE APARTMENT will sublet 4 sunny rooms, use of kitchen and bath if desired; or will board room and nurse a patient. CORNER GRAND AND 14TH. Phone Broadway 402.

TO LET—BELLEVUE TERRACE HOTEL, SIXTH and Figueroa, rooms $2.50 per week up. With board $30 per month, up. For one, $50; and up for 2 in one room, walking distance. Main 446, 52792.

TO LET—ELEGANTLY FURNISHED ROOMS WITH good home cooking, use of novior and piano, congenial home for young people. Walking distance. 1290 INGRAHAM ST.

TO LET—NEWLY FURNISHED ROOMS WITH good board, in very pleasant cottage in southwest. Home comforts, finest low rates. Phone 90462, or call 3020 MCCLINTOCK.

TO LET—TO 7 BUSINESS PEOPLE, OPPORTUNity to get pleasant, furnace-heated room, twin beds, next to bath; choice neighborhood; unexcelled table; very reasonable rates. 414 WEST ADAMS. Grand-ave. car. 22616.

TO LET — GOOD ROOMS, EXCELLENT MEALS; very reasonable; especially to permanent people; splendid car service. Tennis court, pool table free. West 7109. HOTEL FIGUEROA. 22842.

TO LET—OPENING OF BEAUTIFUL WESTLAKE Hall, 837 Westlake. Rooms single and en suite. Private baths. Excellent board, furnace heat; reservation, garage. Make reservation now. 59244.

TO LET—ROOM AND BOARD IN A BEAUTIFUL furnished home, hot and cold water, walking distance, home cooking. 670 BIXEL. Main 6349.

TO LET—2438 S. FLOWER; MODERATE BOARD, handsome private home, sunny porches, garage, exclusive section. Grand ave. car to W. Adams. 21435.

TO LET—GOOD ROOMS, EXCELLENT MEALS, private table. 928 COTTAGE PARK AVE. Main 2130.

TO LET—SUNNY FRONT ROOM SUITABLE FOR one or two, excellent table, furnace heat. 54441. 1023 S. BONNIE BRAE; near 11th st. car.

TO LET—
Rooms and Board for Children.

TO LET — DAY AND HOME SCHOOL, KINDERgarten, Grades. High school pupils. Children from 3 years admitted. Phone WILSHIRE 4095.

TO LET—
Unfurnished Houses.

TO LET—
446 LAKE ST.
Unfurnished.
$45 per month.
BROWN BROS. CO.,
Main 936. A1561.

TO LET—CORNER BUNGALOW, $16.50. WATER paid, unfurnished, 3 rooms, bath, dressing-room, 2 disappearing beds, buffet kitchen, high ground. Corner Count and Edgeware. Take Temple st. car to East Edgeware Road, walk south to Court. Key 306 Edgeware. ELLIS 885 Title Insurance Bldg. F7175. Broadway 6316. OR SEEN TO BE APPRECIATED.

TO LET—$36.50; W. ADAMS SECTION, CLOSE IN, the handsomest and most complete unfurnished apartment flat in this exclusive district; private garage; reasonable adults only. Call owner, 263 I. W. HELLMAN BLDG. A4876, Main 2103.

TO LET—UNFURNISHED, FINE 10-ROOM RESIdence in Wilshire district finished in oak, mahogany and cave, three baths, electric recess, terrace, flowers and lawn. NEWMAN ESSICK, Traders' Bank.

TO LET—NICE 10-ROOM HOUSE AT ARLINGTON and Washington sts., cheap rent to right party. Splendid place to keep roomers and boarders. Phone 74460; WEST 4373.

TO LET — 2-STORY HOUSE, 6 ROOMS, BATH, heater; gas, electricity, lawn; $20 per month; $22.50, water paid. 1218 S. UNION AVE. Telephone WEST 1977; HOME 51358.

TO LET—6-ROOM COTTAGE AT 826 ETHEL ST., Glendale. Oak floors, modern. Rent $18 per month. Key first house west. See WHITTEN, 831 Westlake ave. Phone 52510.

TO LET—UNFURNISHED 2-STORY 9-ROOM HOUSE suitable for 2 families; $30. 1244½ E. 20TH, 2 COMPTON AVE. Also 3-room modern bungalow, rent $15. Hooper ave. car to 25th st.

TO LET—WESTLAKE PARK HOUSE, 10 ROOMS, near Seventh st. car line; suitable for roomingHouse, flats or semi-business. Phone 556831. 672 WESTLAKE AVE.

TO LET—7-ROOM BUNGALOW, $30, OR WILL sell, $300 down, $30 a month; 84 New Vermont Square. 4001 ARLINGTON AVE. Phone Vermont 1710.

TO LET—5-ROOM HOUSE, GAS, ELECTRICITY, hot and cold water, paper and linoleum; kitchen bath; no objection to children. 1629 PACIFIC AVE., block west Magnolia ave.

TO LET—NICE 4-ROOM BUNGALOW, DISAPPEAR-ing beds and in-to-date. 1057 West 24th st. No children. MISNER & DOBBINS, 4710 S. Vermont. Vermont 89; 26258.

TO LET—CLOSE IN, SEVEN-ROOM HOUSE, 7-room flat; also two-room cottage, new, 4-room and apartment building. CROSSAM, A3061. Main 1103.

TO LET—BEAUTIFUL EAST FRONT 8-ROOM newly finished. One block Westlake Park. Every modern convenience. Fine lawn. Furnace. $50, lease. Call F2905; 59974.

TO LET—BUNGALOW, 6 ROOMS AND SLEEPING porch, completely furnished on Benton Way, east front, half block from car. Phone WILSHIRE 1500.

TO LET—4-ROOM FURNISHED BUNGALOW, YARD, lawn and bath; cozy, all to yourselves; free water. 1116 W. 25TH ST. Take University car.

TO LET—4-ROOM BUNGALOW, FURNISHED, lawn and flowers; close in; rent reasonable. 229 W. 40TH PLACE. Take Moneta car.

TO LET—$15. 5-ROOM FURNISHED COTTAGE, walking distance, yard, water paid. 717 TEMPLE.

TO LET—8-ROOM, MODERN, FURNACE, CORNER Oxford and 16th, $45. GLENDALE 1042W.

TO LET—FURNISHED, MODERN 6-ROOM BUNgalow, West Adams district. Call WILSHIRE 99.

TO LET—
Furnished Houses.

TO LET—BEAUTIFUL, COMPLETELY FURNISHED MODERN 5-ROOM COTTAGE, PIANO, CLOSE IN, $21.50. LEASE. 1464 W. 16TH, CORNER MAGNOLIA.

TO LET—FURNISHED BUNGALOW, MOUNTAIN, ocean and city view; sunny, cosy home. PHONE 55069.

TO LET—BUNGALOW, 6 ROOMS AND SLEEPING porch, completely furnished on Benton Way, east front, half block from car. Phone WILSHIRE 1500.

TO LET—4-ROOM FURNISHED BUNGALOW, YARD, lawn and bath; cozy, all to yourselves; free water. 1116 W. 25TH ST. Take University car.

TO LET—4-ROOM BUNGALOW, FURNISHED, lawn and flowers; close in; rent reasonable. 229 W. 40TH PLACE. Take Moneta car.

TO LET—$15. 5-ROOM FURNISHED COTTAGE, walking distance, yard, water paid. 717 TEMPLE.

TO LET—8-ROOM, MODERN, FURNACE, CORNER Oxford and 16th, $45. GLENDALE 1042W.

TO LET—FURNISHED, MODERN 6-ROOM BUNgalow, West Adams district. Call WILSHIRE 99.

TO LET—
Furnished Houses.

TO LET—
Beautiful 10-room house in finest location on Pasadena ave., 5 bedrooms, garage, etc. This house is complete, with modern furniture, piano and billiard table. Grounds 100x200. Present occupant paying $85, but has bought adjoining property and will sublet for $75.

Rental Department.
PROVIDENT REALTY INVESTMENT CO.,
617 South Hill st.

TO LET—NEW, ARTISTIC, BEAUTIFULLY FURnished 7-room bungalow on top of Melrose Hill, in private court, Wilshire district; Austrian gray finish, Chickering piano; 2 disappearing beds, 3 bedrooms complete; house excellently furnished; books and pictures; lawn on 3 sides; Jap gardener provided. A real home, $75. HOLLYWOOD 400.

TO LET—$35 PER MONTH, WATER PAID, A COMpletely furnished 6-room bungalow in North Wilshire; electric lights, gas range, hot water heater, beautiful mountain view, lawn and flowers. Take Hollotrope car to Rosewood ave., 1 block east to 922 N. BERENDO.

TO LET—FURNISHED 8-ROOM, NEW, ATTRACtively furnished house, all modern improvements; mahogany furniture, breakfast-room, piano, Victrola, furnace, open fireplace, sleeping porch and garage; beautifully situated. 1240 FOURTH AVE. Only half block from Pico Heights car. 890.

TO LET—THOROUGHLY MODERN, UP-TO-DATE house, beautifully furnished; 9 rooms, 3 bedrooms, sleeping porch, basement, furnace, automatic hot water heater, garage. Located in the Westlake district, and only 15 minutes from town. Will rent for one year. Phone HOME 52822.

TO LET—FURNISHED—15-ROOM RESIDENCE, LOcated in one of the exclusive sections, gas, electricity, bath, furnace, open fireplaces, lawn, grounds, flowers, etc., possession last week in February. Telephone WEST 4201.

TO LET—7 ROOMS, LARGE AND AIRY, PORCHES all sides, completely furnished for housekeeping, suitable for 4 or 6 people, piano, telephone, private 3-minute car service; 4 doors west of Figueroa. 537 WEST 41ST ST. South 4550.

TO LET—HANDSOMELY FURNISHED 6-ROOM bungalow, garage, furnace and piano; near car line and stores. Will lease for term of months. Don't overlook this. Rent $60. Key at 1454, or call up MR. DAMEREL, at Mayo Apts., 1458 W. 27th st.

TO LET—WILL GIVE USE OF 5-ROOM FURnished cottage, piano, chickens, etc., for my room and board for several months; prefer responsible people only. R. D. 1, box 200, Eagle Rock. MRS. H. SAWYER.

TO LET—FOR LEASE—10-ROOM, NICELY FURnished, Swiss chalet. Rampart Blvd., near Westlake, $75 per month.
SIDNEY O'NEIL & CO.,
A4232. 515 Lankershim Bldg.
Main 5081.

TO LET—12-ROOM HOUSE, TWO SLEEPING porches, nice new cemented garage; cemented cellar, lawn, corner property, east front; will rent furnished or unfurnished or partly furnished; lease. 401 S. CORONADO. Phone 556834.

TO LET—NICELY FURNISHED 7-ROOM COTTAGE, 4 beds, large lot; also new modern flat, 3 beds; all electric stoves; furnace. 1711½ NEW ENGLAND, Washington car.

TO LET—$50 FURNISHED, NEW 7-ROOM BUNgalow. Beautiful upper Wilshire district; furnace, player piano; sleeping porch and garage. CRAIG, 628 Laughlin Bldg. A1631. Main 5855.

TO LET—OR WILL SELL; 9-ROOM HOUSE, HANDsomely furnished in mahogany; piano; oak floors, gas furnace, garage. 606 HARVARD BLVD. Phone Wilshire 2162.

TO LET—701 W. 30TH ST.; EIGHT-ROOM HOUSE, completely furnished; gas, electricity, furnace, garage. With furniture, $45. Call corner, FOWLER-SHANKLAND, 59144.

TO LET — 7-ROOM HOUSE, COMPLETELY FURnished, garage, absolutely clean; exclusive neighborhood; references required. W. Jefferson car. FIRST HAND SALE. 71651.

TO LET — 7-ROOM, COMPLETELY AND FINELY furnished modern bungalow, including piano; oak floors, good garage, good neighborhood; rent $40 per month. 3006 SECOND AVE. Jefferson-st. car.

TO LET—IN SOUTH HOLLYWOOD, COMPLETELY furnished bungalow, 6 rooms, piano, garage, hardwood floors, sunny and desirable; very reasonable terms. PHONE 559168.

TO LET—10-ROOM WELL FURNISHED, WELL LOcated house, near 2 car lines, suitable for publetting rooms; also studio, fine piano. 1077 W. 30TH ST. Phone 22910.

TO LET—WILSHIRE DISTRICT HIGH GROUND, 6-room bungalow, completely furnished; piano; can be seen between 2 and 2. 134 N. MARIPOSA AVE. Phone 506126.

TO LET—NEWLY RENOVATED, PARTLY FURnished 5-room bungalow, $41 S. Pecan st. E. Fourth st. car. Owner there 10-2:30 p.m. PHONE 556476.

TO LET—8-ROOM FURNISHED BUNGALOW, $40, or will sell, $500 down, $30 per month, one; $3800, in New Vermont Square. 2102 SANTA BARBARA AVE. Phone Vermont 1710.

TO LET—$35, FURNISHED, SIX-ROOM BUNGALOW, three bedrooms, piano, water free, 1½ cars; 1030 University car; adults only. 1030 W. 31ST ST. West 3433.

TO LET—5-ROOM FURNISHED HOUSE, PLAYER PIANO, FURNACE, HOT WATER HEATER, GAS LOG. MUST BE SEEN TO BE APPRECIATED. 1739 HOBART BLVD.

TO LET—5-ROOM FURNISHED HOUSE, GAS AND bath. 1463 E. 58TH ST. South 612. $15 per month. Call 1 to 4 P.M.

TO LET — ATTRACTIVE 6-ROOM BUNGALOW, neat, cosy, completely furnished. 2046 W. 29TH ST.

TO LET—NEWLY FURNISHED 6-ROOM COTTAGE, southwest, very clean; $30. 5 rooms, $22. University car. 3620 McCLINTOCK. Phone 20462.

TO LET—FURNISHED 5-ROOM COTTAGE, TAKE Jefferson or University car. 3312 SOUTH HOOVER.

TO LET—111 AVE. 38, 7-ROOM BUNGALOW, completely furnished, large yard, $30. VERMONT 1659.

TO LET—$50, RENTS NEWLY FINISHED AND furnished Hollywood apartment bungalow. DR. SCHLOESSER, owner, 1904 Argyle. 57097.

TO LET—LARGE LIST OF FURNISHED AND UNfurnished homes. Rental Department, PACIFIC HOME BUILDERS, 353 S. Hill st.

TO LET—NEWLY FURNISHED 5-ROOM MODERN bungalow, $22.50, water paid. 4022 MASCOT ST. Take Washington-Rim

FOR SALE—
Houses.

FOR SALE—VERMONT SQUARE, 2-room cottage, bath, built-in closets, furnace, finished throughout; $4250. VERMONT INVEST. CO.

FOR SALE—5-ROOM HOUSE AND LOT, 60x150, 65th st., $2000, easy terms; a bonap. 5000 Gth ave., California bldg.

FOR SALE—CLOSE IN MODERN 5-ROOM BUNGALOW; price $7800. 1616 TOBERMAN ST. Phone 58

CONTRACTORS—
And Builders.

WE BUILD DIRECT FROM OUR OWN LUMBER AT first cost.

5 rooms, $75 to $100; 4 rooms, $60; 3 and 6 rooms, modern, $800 to $1200. Get your plans; $1000 to $2000.

We have all blue prints of our buildings. Complete free drafting department.

C. P. LEAVER & CO., Contractors, Building, cor. Second and Main.

WILL BUILD YOU A BUNGALOW FOR $1000. Let us consult with you before you build. We can build you a splendid 5-room bungalow for $1750. Our free Drafting Dept. is at your service. Call at Building house, 61st to 7 car, or write us. C. A. CANNE COMPANY, 706 Title Insurance Bldg.

501-506 Black Bldg. Phone 10884.

WHEN YOU ARE READY TO BUILD SEE US. WE MENT OR BUNGALOW OR ALTER OR REPAIR ANY BUILDING. WE WILL PAY YOU TO SEE US. GEORGE W. SHERMAN, practical builder, who personally superintends all the buildings he contracts for. Estimates furnished on buildings and repairs in city or country. 1215 MAGNOLIA AVE. HOME PHONE 10884.

TASTY, COMFORTABLE BUNGALOWS; $1000 to $4000; built from plans of the owner or from designs and plans of our own. See our work. HAWTHORNE & CARUTHERS, 1113 Stock Exchange.

LET US FINANCE THE ENTIRE COST OF YOUR new home; we are in position to do the financing; see us before you build. C. H. FLETCHER, 620 L. A. Investment bldg. Phone 10813. FI6716.

TAKE ADVANTAGE OF THE LOW COST OF LUMBER and build that home now. Plans free. BLAIR & MACKENZIE, Builders, 1st and Alvarado. West 104 or 24577.

CONTRACTOR AND BUILDER, LOWEST PRICES on labor and material, plans, sketch or country est. Phone SOUTH 6804.

FOR SALE—
City Lots and Lands.

FOR SALE—

DANDY LOTS $400 AND UP.

Cement walks and curbs. Only 12 minutes from heart of city. Take Vernon car line. A special prizes on this new tract.

P. A. HANNIGAN
8720 Hamlenson st. Home 41782. near Indiana st.

FOR SALE—

The Goods are over now; go up to the Hollywood Heights and buy a lot in the Hollywood foothills, and pay a little each month; it's the finest and the best. Walk to the cars in the country now.

$550 Up

Easy terms. Take Franklin car, get to Beverly Drive Tract Office. Select your lot. Buy it going fast.

ARLENT H. BEACH,
1022 Marsh-Strong Bldg.
Phones: Home F5008. Main 8172.

FOR SALE—

TWO CHOICE LOTS.

PLACE FOR HOME OR INVESTMENT.

I have two dandy lots, one $600 and one $650, in the midst of 70 pretty bungalow cottages; modern improvement in water, sidewalks, macadamized streets, etc.; close to car line; electric cars and twenty minutes to Broadway. A little payment down and $10 a month will do balance. Call for MR. PETERSEN, 917 Main st. Phone Home 10845.

FOR SALE—

$23.50 and up. $23.50 and $10 a month.
$5 down, $5 month. $5 down, $5 a month.

Buys a lot in beautiful Hollywood tract; foothill tract back of the Hotel Bellevue and Nan Nuys car to Hollywood Park station (these, or see

PATTON, LONGLEY CO., 330 S. Hill st.

FOR SALE—

ONLY $750.

50x140 feet, east front, high ground; sewer only 12 minutes' car from Main and Sixth; will sell this lot for $25 cash and $10 per month. No building restrictions. See me before you BUY. Pico Heights Tract, Pacific Electric Bldg. Phone Main 1371.

FOR SALE—

Good dry lots on high ground; $50 cash, $10 each month; $47.50 per month, buys 2 lots; all city roads, curbing, sidewalks, lights, water, electricity, phones and schoolhouse; 15 minutes from Broadway; within the city limits. Call at once and secure lots before an advance in prices. Address owner, 1215 E. 61st st.

FOR SALE—NICE LOT ON 18TH ST., between Washington and Normandie ave.; $1500 cash. No agents. Must sell this week. 1746 Normandie ave.

FOR SALE—50-FOOT LOT, west side 4th ave., between Broadway and Hill; $1500 cash. No agents. Must sell this week. 1746 Normandie ave.

BROADWAY 1807; A1807.

FOR SALE—2 LOTS ON BRONSON NEAR 39th; fenced, level, will sell cheap. OWNER, 1030 Crocker st.

FOR SALE—LOT 50x150, southwest corner 54th st. and Hooper ave.; $1000 cash. R. A. HUTCHISON, 2626 Cash. RAY, 1707 E. Holleman ave.

FOR SALE—CORNER ACRE, PHONE UNDERHILL 1. McPHERRON, Redondo.

FOR SALE—SACRIFICE, $1250; 50-FOOT LOT, 150 feet deep, on street work and all improvements in and paid; Hollywood district; 1 block from Sunset boulevard; all of property; Hollywood car passes door. OWNER, 1211 S. Hill st.

FOR SALE—$1250. MAIN ST. NEAR 39TH; 50-foot lot, corner on alley. Inquire of owner, 212 Union Oil Bldg.

FOR SALE—LARGE LOT, HIGH, GARDENA; $250 cash, balance to suit. C. E. JANSEN, 212 Union Oil Bldg.

FOR SALE—A PARTNER BADLY IN MY established four years; big business. See Hawkins, Mgr., La Crescenta.

FOR SALE—ONE-FOURTH MILE from Whittier, half-way to Whittier, adjoining land improved in walnuts; $600 cash. PHONE F3473.

FOR SALE—CLOSE IN, SOUTHWEST corner 4th ave. and 36th st.; 50x150; Water on each acre, $4000. Terms. GARTON & DAILY, 315 S. Broadway.

FOR SALE—BUNGALOW HOME LOCATED on Hollingsworth Bldg. 608 Security Bldg. headquarters for this district; 60x132 or more; free map. HARRY H. CULVER CO., Main 8172.

FOR SALE—TRACT OF LAND, 100 ACRES, Hollingsworth Bldg. 608 Security Bldg.

FOR SALE—TRACTS FROM ONE ACRE UP; 100 acres in alfalfa; 5 miles south of Whittier; rapid growth; Los Angeles to Santa Ana electric; headquarters for this district; 608 Security Bldg. headquarters for this district; 60x132 or more; free map. HARRY H. CULVER CO., Main 8172.

FOR SALE—TRACT OF LAND, 100 ACRES, Hollingsworth Bldg. 608 Security Bldg.

FOR SALE—FLAT LOT, CHEAP; $50 CASH, $5 per month; 50 feet above street; $250. Apply owner, 1746 Normandie ave.

FOR SALE—LOT 2 FOR SALE OR TRADE; cash or terms; 1 block from Vernon car; 1 block from Central ave.; $1000. Owner, GARTON & DAILY, 315 S. Broadway.

FOR SALE—$2000—Lots between Eighth and Ninth sts., Hobart and Normandie ave.; 50x150; 2 blocks west of Vermont car. Call MR. FITZGERALD, 1746 Normandie ave.

FOR SALE—BEAUTIFUL, EAST-FRONT LOT in Hollywood; 1 block from Sunset boulevard; must sell at a bargain for quick sale. OWNER, 1211 S. Hill st.

FOR SALE—LADY GOING EAST MUST SELL corner lot to her friend in the East; will exchange for Vermont or Hollywood property. No agents. Address owner, 1211 S. Hill st.

FOR SALE—BEAUTIFUL, EAST-FRONT LOT in Hollywood; 1 block from Sunset boulevard; must sell at a bargain for quick sale. OWNER, 1211 S. Hill st.

FOR SALE—IN THE PALMS, ONE lot, 50x150, with 5-room house; $2500; half without improvements. JAMES P. WARD, Fourth and Palmetto, Palms, or suite 2205, S.E. Broadway, Los Angeles. Phone

FOR SALE—

$750 cash and $750 one year, 7 per cent on 80-ft. west lot, Wilshire way. Price $1500. Worth $2000. Must sell. Owner, 1211 S. Hill st. It's worth your time right now. See me. STRONG, DICKINSON & McGRATH, 607 Strong Bldg.

FOR SALE—FOR FLATS, 50-FOOT LOT by 150 deep, on Vermont and Hoover, opposite Manual Arts High School and Exposition Park; price $2000; $500 cash, balance to suit. L. H. MITCHELL & SON, owners, 1211 S. Hill st. Phone 10813. Main 1356.

FOR SALE—SACRIFICE IN EXCEPTIONALLY desirable lot for residence or investment; 50 feet on Vermont and Hoover, corner, in high-class district; paved street, sewer in, lighted; only $2100; $500 cash, balance to suit. Owner, 1211 S. Hill st. 10845. Broadway 3462.

FOR SALE—

Fulton ave lot, $850; terms or cash. Pay $100 cash and $10 per month. Get a clear certificate; title perfect. Owner, 1211 S. Hill st. Phone 10845. Broadway 3462.

FOR SALE—LARGE LOT, NO. 1720 E. 41st, near Long Beach car; 50x150; 6-foot board fence; 2 rooms California bungalow, fruit trees; will take $300 or less. Will take $250 cash, remainder on time at 8 per cent. Call at address or Main 8172.

FOR SALE—WILSHIRE-WESTERN AVE. NEAR 18th st., east front, only $1800. Phone A4068. MARK M. JONES CO., 107 So. Broadway, 111, main floor.

FOR SALE—

50 ft. on W. Sixth st. car line, in the best district on high and sightly ground. Price $2000. Terms. C. H. HYERSO, 620 S. Hill st. Main 8172.

FOR SALE—

$2000—Lots between Eighth and Ninth sts., Hobart and Normandie ave.; 50x150; 2 blocks west of Vermont car. Call MR. FITZGERALD, 1746 Normandie ave. Main 8172. 620 S. Hill st.

FOR SALE—LADY GOING EAST MUST SELL corner lot to her friend in the East; will exchange for Vermont or Hollywood property. No agents. Address owner, 1211 S. Hill st.

FOR SALE—BEAUTIFUL, EAST-FRONT LOT in Hollywood; 1 block from Sunset boulevard; must sell at a bargain for quick sale. OWNER, 1211 S. Hill st.

KANSAS AVE. Jefferson or Vermont car.

FOR SALE—

$750 cash and $750 one year, 7 per cent on 80-ft. west lot, Wilshire way. Price $1500. Worth $2000. Must sell. Owner, 1211 S. Hill st. It's worth your time right now. See me. STRONG, DICKINSON & McGRATH, 607 Strong Bldg.

FOR SALE—

Wilshire Way to the Sea. See NOW 87TH AND SIXTH STREET sewer in and paid for. Terms right. Price per foot, $12.50. Owner, 1211 S. Hill st. Phone 10845. Broadway 3462.

FOR SALE—

$750 cash and $750 one year, 7 per cent on 80-ft. west lot, Wilshire way. Price $1500. Worth $2000. Must sell. Owner, 1211 S. Hill st. It's worth your time right now. See me. STRONG, DICKINSON & McGRATH, 607 Strong Bldg.

FOR SALE—

Vermont and Hoover, opposite Manual Arts High School and Exposition Park; price $2000; $500 cash, balance to suit. L. H. MITCHELL & SON, owners, 1211 S. Hill st. Phone 10813. Main 1356.

FOR SALE—SACRIFICE IN EXCEPTIONALLY desirable lot for residence or investment; 50 feet on Vermont and Hoover, corner, in high-class district; paved street, sewer in, lighted; only $2100; $500 cash, balance to suit. Owner, 1211 S. Hill st. 10845. Broadway 3462.

FOR SALE—

Fulton ave lot, $850; terms or cash. Pay $100 cash and $10 per month. Get a clear certificate; title perfect. Owner, 1211 S. Hill st. Phone 10845. Broadway 3462.

FOR SALE—LARGE LOT, NO. 1720 E. 41st, near Long Beach car; 50x150; 6-foot board fence; 2 rooms California bungalow, fruit trees; will take $300 or less. Will take $250 cash, remainder on time at 8 per cent. Call at address or Main 8172.

FOR SALE—WILSHIRE-WESTERN AVE. NEAR 18th st., east front, only $1800. Phone A4068. MARK M. JONES CO., 107 So. Broadway, 111, main floor.

FOR SALE—

50x140 feet, east front, high ground; sewer only 12 minutes' car from Main and Sixth; will sell this lot for $25 cash and $10 per month. No building restrictions. See me before you BUY. Pico Heights Tract, Pacific Electric Bldg. Phone Main 1371.

FOR SALE—

Good dry lots on high ground; $50 cash, $10 each month; $47.50 per month, buys 2 lots; all city roads, curbing, sidewalks, lights, water, electricity, phones and schoolhouse; 15 minutes from Broadway; within the city limits. Call at once and secure lots before an advance in prices. Address owner, 1215 E. 61st st.

FOR SALE—NICE LOT ON 18TH ST., between Washington and Normandie ave.; $1500 cash. No agents. Must sell this week. 1746 Normandie ave.

FOR SALE—50-FOOT LOT, west side 4th ave., between Broadway and Hill; $1500 cash. No agents. Must sell this week. 1746 Normandie ave.

BROADWAY 1807; A1807.

FOR SALE—2 LOTS ON BRONSON NEAR 39th; fenced, level, will sell cheap. OWNER, 1030 Crocker st.

FOR SALE—LOT 50x150, southwest corner 54th st. and Hooper ave.; $1000 cash. R. A. HUTCHISON, 2626 Cash. RAY, 1707 E. Holleman ave.

FOR SALE—CORNER ACRE, PHONE UNDERHILL 1. McPHERRON, Redondo.

FOR SALE—SACRIFICE, $1250; 50-FOOT LOT, 150 feet deep, on street work and all improvements in and paid; Hollywood district; 1 block from Sunset boulevard; all of property; Hollywood car passes door. OWNER, 1211 S. Hill st. 10845. Broadway 3462.

FOR SALE—$1250. MAIN ST. NEAR 39TH; 50-foot lot, corner on alley. Inquire of owner, 212 Union Oil Bldg.

FOR SALE—LARGE LOT, HIGH, GARDENA; $250 cash, balance to suit. C. E. JANSEN, 212 Union Oil Bldg.

FOR SALE—A PARTNER BADLY IN MY established four years; big business. See Hawkins, Mgr., La Crescenta.

FOR SALE—ONE-FOURTH MILE from Whittier, half-way to Whittier, adjoining land improved in walnuts; $600 cash. PHONE F3473.

FOR SALE—CLOSE IN, SOUTHWEST corner 4th ave. and 36th st.; 50x150; Water on each acre, $4000. Terms. GARTON & DAILY, 315 S. Broadway.

FOR SALE—BUNGALOW HOME LOCATED on Hollingsworth Bldg. 608 Security Bldg. headquarters for this district; 60x132 or more; free map. HARRY H. CULVER CO., Main 8172.

FOR SALE—TRACT OF LAND, 100 ACRES, Hollingsworth Bldg. 608 Security Bldg.

FOR SALE—FLAT LOT, CHEAP; $50 CASH, $5 per month; 50 feet above street; $250. Apply owner, 1746 Normandie ave.

FOR SALE—LOT 2 FOR SALE OR TRADE; cash or terms; 1 block from Vernon car; 1 block from Central ave.; $1000. Owner, GARTON & DAILY, 315 S. Broadway.

Los Angeles Daily Times.

Classified Liners.

FOR SALE—
Houses for Subdivision.

[illegible] INTEREST IN LARGE ACREAGE [illegible] near Los Angeles, about to be put on the market, has other interests and must raise $50,000 to $60,000 during [illegible] will pay 8 per cent and [illegible] Investigate now before [illegible] will handle this. Address [illegible] THIS OFFICE.

[illegible]-ACRES, FOUR BLOCKS FROM CUL[illegible] to three car lines; on high [illegible] to subdivision. Must buy be[illegible] Address owner, 1211 S. Hill st.

[illegible] for sale or exchange; [illegible] for months. Price $16000 [illegible] A. C. CANNE COMPANY, 706 Title In[illegible]

[illegible] ACRES BETWEEN LOS AN[illegible] Pasadena boulevard very [illegible] Washington boulevard [illegible] to 1 mile; if sold before owner leaves [illegible] 1 year. If [illegible] Hollywood Blvd., [illegible] Bollywood 70.

[illegible] NINE AND BEAUTIFUL [illegible] 4 and 10 and 20-acre [illegible] 204 Market st., Inglewood.

[illegible] 40 ACRES ON GOVINA P.E. LINE [illegible] WILL PAY YOU TO SEE [illegible] GEORGE W. SHERMAN, [illegible] owner, who personally superintends [illegible] buildings and repairs in city or country. 1215 MAGNOLIA AVE. HOME PHONE [illegible]

TASTY, COMFORTABLE BUNGALOWS; $1000 to $4000; built from plans of the owner or from designs and plans of our own. See our work. HAWTHORNE & CARUTHERS, 1113 Stock Exchange.

LET US FINANCE THE ENTIRE COST OF YOUR new home; we are in position to do the financing; see us before you build. C. H. FLETCHER, 620 L. A. Investment bldg. Phone 10813. FI6716.

TAKE ADVANTAGE OF THE LOW COST OF LUMBER and build that home now. Plans free. BLAIR & MACKENZIE, Builders, 1st and Alvarado. West 104 or 24577.

CONTRACTOR AND BUILDER, LOWEST PRICES on labor and material, plans, sketch or country est. Phone SOUTH 6804.

FOR SALE—
City Lots and Lands.

FOR SALE—

DANDY LOTS $400 AND UP.

Cement walks and curbs. Only 12 minutes from heart of city. Take Vernon car line. A special prizes on this new tract.

P. A. HANNIGAN
8720 Hamlenson st. Home 41782. near Indiana st.

FOR SALE—

The Goods are over now; go up to the Hollywood Heights and buy a lot in the Hollywood foothills, and pay a little each month; it's the finest and the best. Walk to the cars in the country now.

$550 Up

Easy terms. Take Franklin car, get to Beverly Drive Tract Office. Select your lot. Buy it going fast.

ARLENT H. BEACH,
1022 Marsh-Strong Bldg.
Phones: Home F5008. Main 8172.

FOR SALE—

TWO CHOICE LOTS.

PLACE FOR HOME OR INVESTMENT.

I have two dandy lots, one $600 and one $650, in the midst of 70 pretty bungalow cottages; modern improvement in water, sidewalks, macadamized streets, etc.; close to car line; electric cars and twenty minutes to Broadway. A little payment down and $10 a month will do balance. Call for MR. PETERSEN, 917 Main st. Phone Home 10845.

FOR SALE—

$23.50 and up. $23.50 and $10 a month.
$5 down, $5 month. $5 down, $5 a month.

Buys a lot in beautiful Hollywood tract; foothill tract back of the Hotel Bellevue and Nan Nuys car to Hollywood Park station (these, or see

PATTON, LONGLEY CO., 330 S. Hill st.

FOR SALE—

ONLY $750.

50x140 feet, east front, high ground; sewer only 12 minutes' car from Main and Sixth; will sell this lot for $25 cash and $10 per month. No building restrictions. See me before you BUY. Pico Heights Tract, Pacific Electric Bldg. Phone Main 1371.

FOR SALE—

Good dry lots on high ground; $50 cash, $10 each month; $47.50 per month, buys 2 lots; all city roads, curbing, sidewalks, lights, water, electricity, phones and schoolhouse; 15 minutes from Broadway; within the city limits. Call at once and secure lots before an advance in prices. Address owner, 1215 E. 61st st.

FOR SALE—NICE LOT ON 18TH ST., between Washington and Normandie ave.; $1500 cash. No agents. Must sell this week. 1746 Normandie ave.

FOR SALE—50-FOOT LOT, west side 4th ave., between Broadway and Hill; $1500 cash. No agents. Must sell this week. 1746 Normandie ave.

BROADWAY 1807; A1807.

FOR SALE—2 LOTS ON BRONSON NEAR 39th; fenced, level, will sell cheap. OWNER, 1030 Crocker st.

FOR SALE—LOT 50x150, southwest corner 54th st. and Hooper ave.; $1000 cash. R. A. HUTCHISON, 2626 Cash. RAY, 1707 E. Holleman ave.

FOR SALE—CORNER ACRE, PHONE UNDERHILL 1. McPHERRON, Redondo.

FOR SALE—SACRIFICE, $1250; 50-FOOT LOT, 150 feet deep, on street work and all improvements in and paid; Hollywood district; 1 block from Sunset boulevard; all of property; Hollywood car passes door. OWNER, 1211 S. Hill st. 10845. Broadway 3462.

FOR SALE—$1250. MAIN ST. NEAR 39TH; 50-foot lot, corner on alley. Inquire of owner, 212 Union Oil Bldg.

FOR SALE—LARGE LOT, HIGH, GARDENA; $250 cash, balance to suit. C. E. JANSEN, 212 Union Oil Bldg.

FOR SALE—A PARTNER BADLY IN MY established four years; big business. See Hawkins, Mgr., La Crescenta.

FOR SALE—ONE-FOURTH MILE from Whittier, half-way to Whittier, adjoining land improved in walnuts; $600 cash. PHONE F3473.

FOR SALE—CLOSE IN, SOUTHWEST corner 4th ave. and 36th st.; 50x150; Water on each acre, $4000. Terms. GARTON & DAILY, 315 S. Broadway.

FOR SALE—BUNGALOW HOME LOCATED on Hollingsworth Bldg. 608 Security Bldg. headquarters for this district; 60x132 or more; free map. HARRY H. CULVER CO., Main 8172.

FOR SALE—TRACT OF LAND, 100 ACRES, Hollingsworth Bldg. 608 Security Bldg.

FOR SALE—FLAT LOT, CHEAP; $50 CASH, $5 per month; 50 feet above street; $250. Apply owner, 1746 Normandie ave.

FOR SALE—LOT 2 FOR SALE OR TRADE; cash or terms; 1 block from Vernon car; 1 block from Central ave.; $1000. Owner, GARTON & DAILY, 315 S. Broadway.

FOR SALE—
Acreage for Subdivision.

FOR SALE—TRACTS FROM ONE ACRE UP; 100 acres in alfalfa; 5 miles south of Whittier; rapid growth; Los Angeles to Santa Ana electric; headquarters for this district; 608 Security Bldg. headquarters for this district; 60x132 or more; free map. HARRY H. CULVER CO., Main 8172.

FOR SALE—TRACT OF LAND, 100 ACRES, Hollingsworth Bldg. 608 Security Bldg.

FOR SALE—ONE ACRE, TWO miles from Whittier; $2500. C. C. GRIFFIN, Whittier.

FOR SALE—

5 acres, choice, fine soil, fine water, fine location, fine view, fine neighborhood, fine terms, fine price, fine for anything; $1000 per acre. Owner, 1211 S. Hill st. Phone 10845. Broadway 3462

Classified Liners.

BUSINESS CHANCES— Of Many Kinds Unclassified.

REDIPHONES—WE HAVE ON HAND A FEW OF these handy telephone attachments which are being distributed in connection with coupon books valued at 75 cents each, the coupons being redeemable in classified advertising in THE TIMES. Phone Main 8200 or Home 10000, and our representative will call and attach the "REDIPHONE," collecting at the same time for the coupons desired. One "REDIPHONE" only will be delivered to each purchaser.

GET OUT OF THE RUT AND EMALL MONEY close, to us as independent income, and your own.

We are a nationally represented manufacturing company, just opening Southern California territory, and need a hustler in each community who is willing to back his judgment with a little capital. Big returns guaranteed. Address R, box 448, TIMES BRANCH OFFICE for interview.

GROCERY AND MEAT MARKET. UNDOUBTEDLY the best located and the best paying business of its class in the city. Monthly sales $1900 and still increasing. Small expenses, long lease. Price $2600 cash.

Owner's full time needed for developing country property, reason for selling. Investigate soon if you want a money-maker. No agents. Address B, box 251, TIMES OFFICE.

FOR LEASE—OR SALE—PICTURE THEATER, CENtral downtown location, 314 E. Fifth st. Fully equipped, 900 seats, stage, curtains, electric signs, latest picture machines, etc. Valuable, to responsible parties. Furnishings can be bought very cheap. No opposition. We are owners of property and want good tenant. BIRNBAUM INVESTMENT COMPANY, 235 H. W. Hellman Bldg. Phones F2268; Main 2568.

YOUNG MARRIED MAN DESIRES INVESTING about four thousand dollars in an established business where he can become an active member. Prefer wholesale or manufacturing business. Address P.O. BOX 183, Menominee, Mich.

FOR SALE—ABSOLUTELY THE BEST PROPOSItion in Venice, a fine restaurant on Windward ave., doing a good business. The lease runs to 1916 and is worth the price asked for whole proposition. Owner will guarantee to get purchaser back on his feet. Here is an opportunity to get a gilt-edge proposition. C. L. HUFF, 105 Windward ave., Venice.

PICTURE THEATER, $2000, SOME TERMS. BUSY transient location, center Main street. Equipment exceptionally good, 2 Edison machines; new electric piano; 275 opera chairs; 4-year lease, low rent; guarantee to responsible party. Attractive location invited. UNITED THEATER EXCHANGE, 202 Lankershim Bldg., 126 W. 3rd.

FOR SALE—ONE OF THE BEST PAYING EMPLOYment and labor agencies in the city; doing a good business. Has been established for two years and have the best companies in the city to do business with. If you are looking for something good and paid money, look this up. Address B, box 107, TIMES OFFICE.

FOR SALE—PROFITABLE GENERAL MERCHANdise business in a rapidly growing and prosperous dairy and farming district in the San Joaquin Valley; sales which are now $40,000 a year, can be largely increased by competent management; a splendid money-making proposition. For particulars address Y, box 50, TIMES OFFICE.

BILLIARD PARLOR AND CIGAR STAND, $750 cash, balance monthly, will handle the finest equipped eleven-table billiard parlor in Long Beach. Owner compelled to go east on account of sickness. $75 lease. A sure fortune to be made in the next year. Owner, PALACE BILLIARD PARLOR, 117 E. Seventh, Long Beach.

GROCERY, WEST CLOSE-IN, APARTMENT-HOUSE trade; no delivery; 3 furnished living-rooms; rent $25; FOOD; this is an exceptionally good buy. BROOKS BEST OFFER delicacy and grocery; figures close up, portable fixtures; $1000 stock; 3 furnished rooms.

See SIMPSON, (Cigar Titles,) 202½ S. Broadway.

PICTURE THEATER AVERAGING $75 WEEKLY; class; Triad given until national; $2000; thickly populated district. Capacity 425. Magnificently furnished lease 3 years, rent only $75. Price $2000. UNITED THEATER EXCHANGE, 202 Lankershim Bldg., 126 W. 3rd.

FOR SALE—OLD ESTABLISHED MEAT MARKET and grocery store, combined, only market in the place; doing fine business. Fine opportunity for good live man.

BRADLEY & ZELLS,
635 Security Bldg. F4246, Main 1632.

FOR SALE — TRANSFER BUSINESS AND FEED stable; 3 sets of horse implements, 3 sets of horse harness, 3 good wagons, 1 wagon on steady work paying $32.50 per week; plenty of work for other wagons; business is large; average over $1000 per month, $472. Will sell cheap for cash. WILSON'S TRANSFER AND STORAGE, 2024 E. First. Boyle 2372.

FOR SALE—RESTAURANT, DOWNTOWN, A1 LOcation, exceptionally good lease, rent right, sales $75 per day; high grade fixtures and equipment, will sell at invoice. Big opportunity. Worth $1500. Will sell $1250. MR. MUSSER, 207 S. Broadway, Room 114.

NEW, UP-TO-DATE RESTAURANT FOR SALE IN a growing town, 15 regular boarders, auto trade; small amount cash down, balance taken out in meals. Phone Main 5092, F7550. Or call at ROOM 507, L. A. Trust & Savings Bldg.

HALF OF STORE CAN BE HAD FOR $1700, PAYing large net income; references and services required. See PHOENIX, 209 Grant Bldg.

FOR SALE—ONLY CASH GROCERY WHERE 3 streets corner, $1850 or invoice; desirable; no agents.

CLARK TRUSTEE, 225 Story Bldg.

FOR SALE—A WELL EQUIPPED REAL ESTATE office, including one or two desks, chairs, tables, mats, 3 signs of all kinds, and a safe; a listing; ready to do business. See B. A. VAN HORN, 6011 Monets ave. Phone Vermont 812.

FORCED SALE—FINE CORNER, GOOD LOCATION, 4-room cottage, opposite large school, business location, $200, easy terms. Will double in value in 2 years. H. TROWBRIDGE, 706 Van Nuys Bldg. F2266.

CONFECTIONERY STORE; FULL EQUIPMENT FOR making candy, booths, fountain, fixtures, etc. Rent $40; averaging $20 now daily; will triple in the summer. Price $1700. See WINANS, 617 S. Hill.

CANDY STORE FOR $800; LOCATED DOWNTOWN; full equipment for making candy; this is the biggest bargain in town for some one. See WINANS, 617 S. Hill.

WANTED—GOOD SHOER AND BLACKSMITH TO rent or lease shop with tools and stock. J. P. ANDERSON, La Canada Garage, Phone Glendale 485, 2 bells.

FOR SALE—CLEANING AND PRESSING BUSINESS, with all modern machinery. Price reasonable. Owner going east. CITY CLEANING WORKS, Monrovia, Cal.

FOR SALE—BAKERY, GOOD STORE TRADE, AND delivery route, sanitary shop, with Hoyt brick oven and garage. For information phone WILSHIRE 501.

DRUG STORE, WILL INVOICE MORE THAN $2800; put $1200 in and assume $1050, no charge for good will. DR. R. M. KNOX, 2230 Stephenson ave. Phone Boyle 201.

FOR SALE—FIRST-CLASS BAKERY AND DELICAtessen; location among the best in the city. Address 7012 S. FIGUEROA.

FOR SALE—A GOOD CITY TIMES ROUTE, ON easy payments. Address J. B. SNYDER, Times Office.

FOR SALE—$50 WILL HANDLE THIS SWELL restaurant, delicatessen and bakery. Low rent. A big bargain. 419 SECURITY BLDG. A1020.

FOR SALE—BARBER SHOP, CIGAR STAND, GOOD business, lease; make offer. 6070 HOLLYWOOD BLVD.

FOR SALE—RESTAURANT, DOING GOOD BUSIness; will stand investigation; seats 30; good location; reasonable rent. Address 135 EAST 3RD ST.

FOR SALE—LAUNDRY ROUTE, RUNNING ABOUT $60 per week, price is right. See MR. KILGORE, at Sterling Laundry, 713 Chanslor.

FOR SALE—CIGAR STAND FRONT OF POOLroom, large stock, good fixtures, large cash register, low owner, 751 S. HILL st.

GROCERY 1013 S. GRAND AVE., DOING FINE cash business, 2 years' lease; also 2 living rooms, cheap for cash.

FOR SALE—CHEAP, CONFECTIONERY AND ICE cream store, $500 cash will handle. Address Y, box 2709 TIMES BRANCH OFFICE.

BARBER SHOP FOR SALE, FOUR CHAIRS, LOW rent, with lease, 542 S. SPRING ST.

WANT CIGAR STORE, GROCERY OR ROOMING-house; will give property. Address AC, box 335, TIMES BRANCH OFFICE.

FOR OPERA CHAIRS AND ALL THEATER EQUIPment new or second-hand, see SCHULTZ & OVIATT, N.E. corner Eighth and Grand.

TELEPHONE "WANT ADS."
for insertion in the Sunday Times should be ordered before be rush of business saturday night.

WANTED—HONEST, LIVE MAN FOR COLLECTING agency. Prefer man with some capital to take interest as partner. Call after 10 a.m., 504 CHAMBER OF COMMERCE.

FOR SALE—$150 CASH, $200 EASY TERMS; WILL buy the best little restaurant and delicatessen in city; completely in stock; must be sold. W. WASHINGTON. Great sacrifice. Phone 25895.

GARAGE, BIGGEST SNAP IN CITY, BOOKS WILL prove it; large brick salesroom, cheap rent, long lease; splendid equipment. Address Z, box 104, TIMES OFFICE.

FOR EXCHANGE—GROCERY AND MEAT MARKET, southwest, $60 daily; rent $30, $1800; want equity in house and lot, will pay cash difference to $2500. See SIMPSON, 202½ S. Broadway.

VENICE PIER LEASE FOR SALE, IN FRONT OF Auditorium; fine location for game concession. Apply at PENNANT STAND, opposite Skating Rink, W. L. Spencer.

FOR SALE—$100, SMALL LUNCH STAND, THE building, fixtures, refrigerator. Ready for business. 3 Monrovia. Address B, box 105, TIMES OFFICE.

FOR SALE—DANDY GROCERY, DOING CASH BUSIness $45 per day; few hundred dollars handles; no soliciting, no delivery. HARRIS, with De Long & Brockway, 625 Union Oil Bldg.

FOR SALE—MOTION PICTURE THEATER, SNAP. Good location, good business. Must sell at once. Price $6500. Worth $7500. See MR. RUGAR, 207 S. Broadway, Room 114.

FOR SALE—I AM OFFERING MY PLANING MILL and lumber business for sale, best location in town. Investigate if interested. 305 LINCOLN AVE., Pasadena.

BAKERY FOR RENT, WITH LIVING-ROOMS, FIXtures for sale, cheap, with established business. Call 124 N. GLENDALE AVE., Tropico.

FOR SALE—NOTION STORE AND DRESSMAKING shop, doing good business; will sell cheap for cash; am leaving city. 744S4.

FOR SALE — $3250; WILL BUY GROCERY AND market, good business, cheap rent; good lease. 1925 ESCOBEDO, Phone 25462.

FOR SALE—ST A BARGAIN, 2-CHAIR BARBER shop, 3-table poolroom, see owner at 825 E. FIRST ST.

WANTED—LIVE WIRE AGENT FOR A HIGH-class seller. Must have a little money to invest in his own business. Call 622 S. OLIVE.

THIS CORNER GROCERY DOES $100 BUSINESS daily. Owner on ranch. $2500 takes it. COAST REALTY, 153½ S. Spring.

BUSINESS CHANCES— Of Many Kinds Unclassified.

FOR SALE—A GROCERY STORE IN A GOOD LOCAtion, very cheap. Inquire 2204 S. SAN PEDRO ST.

WANTED—ALL CASH FRUIT, GROCERY, CIGAR store (transient trade,) party with cash. PHOENIX, 202 Grant Bldg.

$250 WILL BUY GOOD PAYING BUSINESS IN BEST town in Southern California. Address box 257, RIVERSIDE, Cal.

A SACRIFICE, A FIRST-CLASS RESTAURANT fully equipped, all clear and lease expires 1917. Write box 274, P. W. Taft, Cal.

FOR EXCHANGE—HARDWARE IN FINE LOCAtion, Western ave. $3500. Want clear house and lot. CORNWALL, 327 Black Bldg., afternoons.

LARGEST STOCK SHOWCASES IN THE WEST. WEBERS, 316 S. Los Angeles st.

BAKERY AND RESTAURANT FOR SALE OR RENT, together or separate. OWNER, F5084.

FOR SALE—LEASE—WOODWORKING SHOP WITH tools for sale; reasonable rent. 315 E. 3RD ST.

FOR SALE—BARBER SHOP, 2 CHAIRS. J. SMITH, 1882½ W. Washington, st.

BUSINESS CHANCES— Wanted and Miscellaneous.

WANTED—CIGAR STAND AND GROCERY OWNers to sell their places through our time-tried, non-commission method. BUYERS' & TRADERS' BUREAU, 703 O. T. Johnson Bldg. F1077.

WANTED—I WANT HALF INTEREST IN ESTABlished business or good lease in exchange for acreage in Riverside county. Address B, box 24, TIMES OFFICE.

DRUGGISTS! WOULD LIKE TO BUY HALF OR whole interest in store in Hollywood section preferred. Address L, box 456, TIMES BRANCH OFFICE.

WANTED—40 ACRES, CLEAR, FOR SOME GOOD business. Prefer groceries. Address L, box 414, TIMES BRANCH OFFICE.

SWAPS— All Sorts.

FOR EXCHANGE—WHAT HAVE YOU TO EXchange for one year's rent of a 7-room modern house, Ocean Park, $22 per month. Also, 4-room cottage, Highland Park, $15 month. Also new 40-h.p. 1912, 5-pass. automobile to trade for furniture, lumber, diamond or real estate. THORKELSON, 238 Bradbury Bldg. F2502, Main 1647.

FOR EXCHANGE—5 CLEAR LOTS, LEVEL. Price $250 each; size 50x140 each; located within three blocks of the business center of one of the best valley towns in Riverside county. What have you in real estate or personal property to offer? WHIPPLE, 1015 Marsh-Strong Bldg., with Strong, Dickinson & McGrath.

FOR EXCHANGE—WILL TRADE 320 ACRES EXlarged homestead in Utah, 40 acres plowed, for auto or what have you? 775 CENTER ST., Pasadena.

FOR EXCHANGE — PROFITABLE OLD ESTABlished fuel and feed business, invoice, for land; good reasons, investigate this remarkable offer; principals only. Owner, OLENCROFT, Box 8, Azusa.

FOR EXCHANGE—OR SALE—100 ACRES, TENnessee, 10 acres very fine land in Florida. Address S. A., box 586, TIMES BRANCH OFFICE.

FOR EXCHANGE — HAVE SOME GOOD MINING stock that I will trade for horses or chickens. 3409 UNIVERSITY, West 652.

FOR EXCHANGE — 300 CANDY GUM SLOT MAchines, motorcycle, for lot, or what? T. BELLINGER, 319 College st., Boyle Heights.

MONEY TO LOAN— Real Estate and Improvements.

MONEY READY FOR QUICK FIRST OR SECOND loans, $100 to $2500 for one month to one year; no commission charged for improved city property. My own money, no commissions or charges, less than usual interest. No delays. Also loans on listed stocks, bonds and other collateral. Call 625-626 CHAMBER OF COMMERCE BLDG. Phone A1206-29.

WE HAVE THE FOLLOWING SUMS WHICH WE are anxious to loan on improved properties. $20000, $8500, $4000, $3500, $25,000.

ESTES & ARNOLD.
A3405, 1101 Trust & Savings Bldg. Main 4905.
We report on every application within 24 hours.

TO LOAN—

I have eastern funds ready to loan on city or ranch property at 7 and 8 per cent, owing to location, in sums of $1500 to $35,000. Address F. O. BOX 1083, Los Angeles.

WE MAKE BUILDING LOANS IF YOU HAVE A clear lot and furnish plans, specifications and money to full cost of building, including same in contract price. L. F. S. SYNDICATE, 620 L. A. Investment Bldg. F7916; Main 2013.

TO LOAN—MONEY—
ANY AMOUNT.
ON CITY OR COUNTRY PROPERTY,
APPLY TO MR. KELLY, LOAN DEPT.,
ROBERT MARSH & CO.,
200 MARSH-STRONG BLDG.,
NINTH, SPRING AND MAIN STS.
HOME 10115. MAIN 2043.

QUICK SHORT LOANS ON REAL ESTATE—
$50 to $2500. First or second mortgages, or contracts. Money furnished day you apply. No certificate or title charges or fees of any kind. My own funds and correspondingly low rates. Trust deeds and mortgages bought. H. M. CORLETTE, 214 Security Bldg., 510 South Spring st. F7120; Main 296.

BUILDERS, ATTENTION.
We have 7 and 8 per cent. money for building loans on bungalows and flats.
We can finance building loans to $500,000 at 5½ to 7 per cent. on inside property.
ANDERSON-DAVIS COMPANY,
901 Ferguson Bldg.
F3010; Broadway 1064.

MONEY TO LOAN—
FIRST MORTGAGES, 6 AND 7 PER CENT.
$1000 TO $100,000.
AMERICAN MORTGAGE COMPANY,
611 and 612 S. Hill st.

MONEY TO LOAN—
$20,000 AT 7 PER CENT.
WANT TO PLACE THIS AMOUNT ON CITY IMPROVED PROPERTY AT ONCE.
NORMAN INVESTMENT COMPANY,
311-315 TRUST & SAVINGS BLDG.
Main 613. A4370.

LOANS—
Moderate size. Building Loans.
First Mortgages.
FRANK WELTON.
640 Van Nuys Bldg.
A2069. Broadway 7346.

TO LOAN—I HAVE ON HAND TO BE LOANED immediately at 7 per cent $500, $1000, $1200, $2000, $2500, $3500, $5000, $7500 and $8500.
FRED J. TOOLE,
309 Trust & Savings Bldg.
A4180. Sixth and Spring sts.
Edwy. 1568.

I HAVE $1650, $2000, $5000, $10,000 AND $2500 to loan on improved property close in. Must be good situations.
Mr. Ellis, with THE MONARCH,
F4744. 227 Security Bldg. Main 3528.

TO LOAN—WE ARE PREPARED TO MAKE SEVeral loans in amounts from $500 to $2000 at 7 per cent. City, $1000 or $1500, 8 per cent. suburban or country.
J. P. VAWTER, 622 Grant Bldg. A4945.

TO LOAN—ANY AMOUNT UP TO $50,000, 6, 7, 8 per cent., city or country improved; no commission charged. MR. AYRES, 1004 Trust & Savings Bldg.

MONEY LOANED ON REAL ESTATE, LISTED stocks, bonds and on personal security; notes and commercial paper bought. TRADERS' EXCHANGE, 231 Bryson Bldg. Main 8190, A5061.

$25 TO $500. MONEY ON HAND. NO COMMISsions to pay. Vacant or improved property. Bringing all papers saves delay. CARSON, 201 Security Bldg.

$10,000 TO LOAN ON GOOD ACREAGE, OR WILL secured city property. Prefer Orange county. MRS. WILLIAMS, 326 BYRNE BLDG. F6270.

GEO. BRADBEER, 605 UNION OIL BLDG.
Building Loans My Specialty.
A1048. Edwy. 7421.

MONEY TO LOAN—$1000, $1200, $2000, $3500, $5000, at 8 per cent. $2000, $2500 and $3000 at 7 per cent. E. A. HALSEY CO., Main 191, F6107. C. R. WILLIAMS, Mgr. Loan Dept.

$500 TO $1000 PRIVATE MONEY TO LOAN ON approved real estate. No red tape. Reasonable rate. C. M. PENDEGAST, 601 Grant Bldg. F4733.

TO LOAN—HAVE SEVERAL THOUSAND DOLLARS at 6 and 7 per cent. Large or small amounts. Second and liberal agreement. 211 HOLLINGSWORTH BLDG. Main 6021; A4731.

FIRST AND SECOND MORTGAGE REAL ESTATE loans, immediately; no escrow charge; lowest interest; direct; private; building loans. BOND, 503 Johnson Bldg., Fourth and Broadway. 14227.

MONEY CAN BE SECURED ON YOUR REAL estate in sums to suit. Low interest, quick results. J. BURRIS MITCHELL, 201 Union Oil Bldg. F1777.

MONEY TO LOAN—
I have plenty of money for first mortgages, also make specialty of second mortgages and building loans. J. C. HOUK, 236-7 Bradbury Bldg.

PLENTY READY PRIVATE MONEY, CITY, COUNtry, papers free. 14542. FILLEY, 334 Title Insurance Bldg.

MONEY TO LOAN—ON CITY PROPERTY, IN SUMS of $500, $1000, $2000 and up. M. E. HANLEN, 825 Story Bldg. F2705.

TO LOAN—$30,000 AT 8 PER CENT., FOR ONE year, residential property. Address F, box 215, TIMES OFFICE.

FIRST AND SECOND MORTGAGE LOANS. MONEY waiting. ERNEST F. FAIR CO., 421 Grant Bldg. F6296.

TO LOAN—$200,000, CITY OR COUNTRY.
S. R. EARNEST & CO.
831 H. W. Hellman Bldg. A4757; Main 5555.

BUILDING LOANS. LOT MUST BE CLEAR OR property. Contracts and trust deeds bought. C. A. ROGUE, 187 N. Fair Oaks, Pasadena.

PRIVATE MONEY TO LOAN ON GOOD ALFALFA ranch near Los Angeles. Address L, box 448, TIMES BRANCH OFFICE.

$5000 TO LOAN FOR ONE YEAR. INTEREST 8 per cent, on approved security. Address L, box 454, TIMES BRANCH OFFICE.

TO LOAN—$800 ON LOS ANGELES REAL ESTate. HUNTER or DRUCE, 433 Citizens Bank Bldg.

TO LOAN—$5000 TO $8000, AT 8, CITY OR COUNtry. BLACKMORE, 306 Security. F2851, Main 540.

$1000 TO LOAN ON FIRST MORTGAGE. MUST be A-1 security. H. A. C., 909 WINFIELD ST.

MONEY TO LOAN ON CITY RESIDENTIAL PROPerty. PEDERMAN & LEE, 905 Marsh-Strong Bldg.

WILL BUY FIRST MORTGAGES AND TRUST deeds at a discount. ELIAS, 608 Security Bldg.

MONEY LOANED — CONTRACTS AND MORTgages bought. A. McCALL, 314 Bullard Blg.

MONEY TO LOAN—CURRENT RATES.
A. E. HALSEY CO., Main 191; F6107.

MONEY TO LOAN—$2000 AT 7 PER CENT. ON A-1 city property. SPENCER, Main 6077, A5548.

TO LOAN—$1000, 7 PER CENT.; $4200, 8 PER cent., on improved city property. Will divide to suit. F2544. 705 TRUST & SAVINGS BLDG.

MONEY TO LOAN— Real Estate and Improvements.

MONEY TO LOAN—
5½ PER CENT. MONEY.
WE DESIRE TO LOAN AT ONCE
EASTERN FUNDS
AT
LOW RATES
ON
CLOSE-IN BUSINESS
PROPERTY.
WE LOAN CONTINUALLY
ON RESIDENCES
AT REASONABLE RATES.
WRIGHT-CALLENDER-ANDREWS CO.
SEE HENRY W. MELLEN, MGR. LOAN DEPT.,
402 S. HILL. PHONES, 10745. MAIN 8040.

TO LOAN—SHORT TIME LOANS ON REAL ESTATE. WE MAKE loans secured by first and second mortgages on real estate, payable within a few months, or in monthly payments if preferred. Our rates are much lower than brokers charge. We handle our own funds and can pay you the money the same day we inspect your property. No application to sign, no appraisement fee, no commission, no certificate, no notary or escrow fees to pay. WE BUY mortgages, trust deeds and real estate contracts.
NOURSE & COMPANY, 202-204-206 American Bank Bldg., corner Second and Spring. Phones—A3580; Broadway 1811.

MONEY TO LOAN ON REAL ESTATE.
Interest at 6, 7 and 8 per cent. and up.
No delays, no red tape. Any sum desired.
Large and small city loans a specialty.
Southwest residence loans sought.
DESIRABLE BUILDING LOANS SOLICITED.
Cash for mortgages.
WE MAKE STRAIGHT BUILDING LOANS.
For Bungalows, Apartment-houses, Flats, etc.
We furnish bungalows complete.
MATTHEWS & MATTHEWS,
The Leading Mortgage Brokers,
329 Douglas Bldg., corner Third and Spring sts.

MONEY TO LOAN—
WE WANT APPLICATIONS DIRECT FROM OWNERS OF LOS ANGELES CITY AND COUNTRY PROPERTY IN ANY AMOUNTS FROM $2000 TO $50,000. MAKE YOUR WANTS KNOWN TO US AT ONCE. PROMPT AND DEPENDABLE SERVICE.
NORMAN INVESTMENT COMPANY,
311-315 TRUST & SAVINGS BLDG.
Main 613. A4370.

TO LOAN—

Ranch loans in sums of $1000 to $25,000 at 7 per cent. You have the satisfaction of securing your loan if your security is right. In person or by quick action. 430 CITIZENS' NAT. BANK BLDG., 2nd and Main sts.

MONEY TO LOAN—
Money to loan on city property, either vacant or improved, at current rates.
We do a mortgage business exclusively. We make a specialty of building loans.
HOUSTON, GORE & CO.,
First Mortgages.
1009-9 Union Oil Bldg.
A4926. Los Angeles, Cal. Main 1720.

PLENTY OF MONEY FOR
First Mortgage Loans.
SECOND MORTGAGE LOANS larger than usual.
A. E. CHITTENDEN,
200-201 Hibberdian Bldg.
F4200.

MONEY TO LOAN—IN SMALL AMOUNTS.
$500, $1000, $1200, $1500, etc., city property, close-in ranch, current rates. Usual brokerage. Act quickly.
SALLMARD, with
CASTERA—CIVILLE CO., 914 Int. Bank Bldg.
Main 1565, F1565.

MONEY WAITING FOR FEW MORE GOOD FIRST and second mortgage loans.
G. A. MORTHLAND & CO.,
Union Oil Bldg. Main 5849, 60099.

TO LOAN—$300 TO $50,000 ON CITY OR COUNtry real estate, vacant or improved; lowest rates and immediate action.
R. W. MOTER, 316 Title Ins. Bldg.,
F3107, Main 1511. Fifth and Spring sts.

TO LOAN—MONEY IN CITY IMPROVED REAL estate in any amount from $2000 to $15,000. Money available for quick action. $10,000 for walnut or alfalfa ranch. A2068. C. E. CRARY & SONS, 401 Title Ins. Bldg.

WE CONTROL CAPITAL FOR RESIDENCE AND business property loans.
J. Van Cartmell, Manager.
WARREN H. COOK & DON W. CARLTON,
406-7 Story Bldg. A5708.

MONEY TO LOAN—
Residence or business, improved or vacant, 6, 7 and 8 per cent. $2000 to $500,000.
FRANKLIN HARPER.
1102 Hollingsworth Bldg. Main 994.

MONEY TO LOAN — IN LARGE AND SMALL amounts at current rates on collaterals and real estate, improved or unimproved, city or country.
M'CONNELL & DUNN,
Established 1886. 311-12 Douglas Bldg.

WE LOAN MONEY TO HONEST, CAPABLE PERsons on same plan used by commercial banks, namely, on industry, collateral, security or mortgage on real estate. W. J. RANKIN & CO., 204 H. W. Hellman Bldg. A1810; Main 5908.

CONSERVATIVE MORTGAGE LOANS NEGOTIATED prompt action and results. ESTES & ARNOLD, A3405; 1101 Trust & Savings Bldg.; Main 4905.

MONEY READY, $3500, AT 7 PER CENT., ON improved Wilshire, Westlake or southwest, 3 years. Address L, box 421, TIMES BRANCH OFFICE.

I HAVE MONEY TO LOAN ON REAL ESTATE, ONE million dollars or more. Lowest rate. 906 Union Oil Bldg., Los Angeles. Home Phone F3434.
C. H. KELLY.

TO LOAN—WOULD LOAN $40000, 7 PER CENT. ON a close-in city improved property, or at 8 per cent. on ranch. Address BB, box 394, TIMES BRANCH OFFICE.

TO LOAN—$1850, $2000, AT LOWEST RATES, ON first mortgage. If you want this money see us at once. Money waiting. BAIRSKI, Bryson Bldg. F5266.

TO LOAN—$500, $1200, $2500, $3000, $4000, $10,000 or part, on city and Hollywood improperty, alfalfa and fruit ranches. SAM J. CHAPPELL, 417 Lissner Bldg.

MONEY TO LOAN—R. W. POINDEXTER, 409 WILCOX BLDG. Mortgage loans, building loans a specialty. If you want to lend or borrow, see me. Reference First National Bank.

FARNSWORTH BROS. MAKE LOANS ON REAL estate, building loans a specialty. 1020 VAN NUYS BLDG. F1299; Main 4000.

TO LOAN—$450, $700 AND $1600, IMPROVED or vacant. Quick action. DE LA PENA, 219 Union Oil Bldg.

TO LOAN—$1000 ON GOOD IMPROVED CITY property. Money waiting. F2544. 705 TRUST & SAVINGS BLDG.

PRIVATE MONEY, 6 AND 7 PER CENT., CITY OR country and building loans. LOCKHART & SON, 731 H. W. Hellman Bldg. A2776; Main 4335.

TO LOAN—$2000, $2500 $3000, $4000, $5000, $20,000. HARRY JACKINS, 615 Union Oil Bldg.

MONEY TO LOAN— Salaries and Chattels.

IF YOU WANT A REASONABLE, RELIABLE PLACE to borrow money on your household furniture, piano, wagons and live stock, you will make a mistake by coming to us. You keep the security in your possession and pay us what you can each month. Let us tell you more about it at our office or at your home.
CENTRAL LOAN COMPANY,
500 SECURITY BLDG. 510 S. SPRING.
F6312; MAIN 4018.

BRITISH-AMERICAN LOAN CO.
703 Security Bank Bldg.
Makes private personal loans to men and women on notes not acceptable at banks. Borrowers of us have the positive assurance that when they call for their money they will be met all the consideration, all the courtesies, all the advice that they, as clients, could desire.
CALL AT 703 SECURITY BANK BLDG. SPRING.
For details phone Broadway 675 or 63260.
BRITISH-AMERICAN LOAN CO.

WHEN YOU NEED MONEY, DON'T TRY TO DO without it, for we loan privately on household furniture or piano, to remain in your possession. We've been a big help to many, and may be to you. Regardless of what others advertise, our rates are the lowest; $50 loan can be repaid $1.50 weekly or monthly. We loan any amount for any length of time. Money same day. Call or phone Main 6900. PARK LOAN AND CREDIT CO., 424 S. Broadway, Room 210, Broadway Central Bldg.

LOANS ON FURNITURE, PIANOS, HORSES, WAGONS, LIVE STOCK, ETC.

BEST RATE AND EASIEST TERMS.
PIDELITY LOAN CO.,
529 Mason Bldg.
228 W. Fourth, corner Fourth and Broadway.
Phones—Home F3421; Broadway 5171.

SALARIED MEN AND WOMEN ACCOMMODATED without delay or publicity. SOUTHERN CREDIT CO., 411 O. T. Johnson Bldg.

DIAMONDS — KUSEL, 306-307 STIMSON BLDG., Third and Spring sts. WE BUY DIAMONDS ALSO.

LOANS ON DIAMONDS. CONFIDENTIAL. BANK references. FRITCH-LAUGHLIN, 710 Grant Bldg.

MONEY WANTED— Real Estate and Collaterals.

WANTED—$3000 FOR 3 YEARS AT 8 PER CENT. Will pay 2 per cent. commission. I must get this loan immediately. No time to lose. Owner, 501 HOLLINGSWORTH BLDG.

WANTED—$800, 2 YEARS, AT 8 PER CENT., ON lot 50x150, West Adams Heights; value $2000; no commission. Address Z, box 105, TIMES OFFICE.

WANTED—$800, 2 YEARS, IMPROVED PROPERTY in Corona. Will pay good rate of interest; also all expense to see property. MR. CROWE, Broadway 7706. 938 Security Bldg.

WANTED—$2500, 9 PER CENT., 1 YEAR ON 11 2/3 Wright and Callender Bldg. F2790, Main 2790.

WANTED—$2500 AT 8 PER CENT., ON BRENTwood property. House cost $3000, lot worth $1600. F. M. WELLS, 705 Union Oil Bldg. A5737, Main 1175.

WANTED — $5000, 7 PER CENT., HOUSE AND large lot, on Maple and 37th st.; money to be used to build a flat on same property. MAIN 1565, F1568.

WANTED—$6000, 7, INCOME PROPERTY, CLOSE in, only 5 BLOCKS WEST OF FIGUEROA, near Ninth; just sold for $15,000; private money; don't let this slip by. HOLLAND, Main 496, 10093.

WANTED — $4000 ON BEAUTIFUL 16-ROOM house, modern in every respect, on Western, south of Washington. Value $15,000. Quick action. R. S. STEARNS, 527 Van Nuys Bldg.

WANTED—FOR SALE—BY PRIVATE PARTY, FIRST mortgage for $1000 at 7 per cent., on 2-room bungalow, southwest. This is a first-class loan, but must sacrifice for cash. Address X, box 232, TIMES OFFICE.

WANTED—$4500 AT 7 PER CENT., 3 YEARS on beautiful Beverly Hills home, worth $12,000. TAIT, SHELDON CO., 804 Title Guarantee Bldg. Main 5078; A4821.

MONEY WANTED— Real Estate and Collaterals.

WANTED—MONEY ON FIRST MORTGAGES. SAFE INVESTMENTS—FREE FROM TAXES. Courtesy to agents and brokers.
$300—3 years, 10 per cent., on lot 60x125 in Glendora; value $650.
$1000—3 years, 8 per cent., lot 190x100, northwest corner Hollywood blvd. and Garfield ave., Hollywood, with fine large apartment-house, 13½ rooms; value $160,000 and more. This is one of 50 of a series. Interest very promptly paid. This is a No. 1 gilt-edge investment for $1000, or any larger amount. Send for circular showing cut of building and details in full of loan. These notes are going fast. We have now only 19 left. Make your negotiations soon.
$1250—3 years, 8 per cent., on lot 35x192, on corner lot in Inglewood; improved with 5-room strictly modern bungalow; hardwood floors, cement porch and modern plumbing; value $2800.
$1500—3 years, 8 per cent., on lot 40x120 on Arroyo Seco ave., near Pasadena, with fine new 5-room bungalow; value $3150.
$1800—3 years, 8 per cent., on lot 40x185, on Montclair st., near 16th ave. and W. Adams; improved with fine 8-room bungalow valued at $3600.
$1900—3 years, 8 per cent., on lot 40x129, on Middleton place, between Western and Van Ness avenues, with a fine new 6-room bungalow, value $4000. We have many other similar loans in same neighborhood.
$2000—3 years, 8 per cent.; lot 35x90, northeast cor. E. seventh st. and Boyle ave., unimproved; value $2000.
$5000—3 years, 8 per cent., on lot 85x150, with hotel of 42 rooms, in city of Monrovia; rents $65 month; value $11,500.
Courtesy to agents and brokers.
MATTHEWS & MATTHEWS,
The Leading Mortgage Brokers,
329 Douglas Bldg., corner Third and Spring.

WANTED—TO SELL—

We offer a few 7 and 8 per cent. 3-year farm land mortgages, from $500 to $10,000 on improved ranches in the heart of the San Joaquin Valley.

C. P. BLAKEMORE LAND CO.,
410 Van Nuys Bldg.

WANTED—
$45,000 AT 7 PER CENT.
$2000 AT 7 PER CENT.
$3000 AT 8 PER CENT.
ONE OR FIVE YEARS.
WE HANDLE W. SEVENTH ST. PROPERTY EXCLUSIVELY. THE SAFEST AND BEST PROPERTY IN THE CITY TO LOAN ON. HAVE SEVERAL CHOICE PIECES DESIRING LOANS. IF YOU WANT CHOICE MORTGAGES SEE US QUICK. THE WILSHIRE IMPROVEMENT CO., 1237 W. SEVENTH ST., WILSHIRE 1310.

WANTED—TO SELL BIG DISCOUNT.
$7000—First mortgage, due April, 1918. A-1 real estate security. Value at $25,000. Will discount $500.
$1750—Trust deed on 6-room bungalow. Value $4000. Will discount $175.
$2000—Second Trust Deed on vacant lot. Value $5500. (First mortgage $2000.) Will discount $250.
Will sell one or all.
Mr. Ellis, with THE MONARCH,
F4744. 227 Security Bldg. Main 3528.

WANTED—$7000 AT NEW INCOME—

Handsome new, white-pressed brick front flat building of 24 rooms, located at 3027 Raymond ave. Cost value $16,000. Rental $1800. Insurance H. GRAY (Owner.) Phone Sunday and evenings, 29126, or South 2871, or see him on the premises week days.

WANTED—$600, 2 YEARS, 8 PER CENT., ON GOOD lot at Hollywood, adjoining lot sold for $1250. $600—3 years, 8 per cent., on lot 50x130, on Mariposa ave. near Melrose ave., valued at $2000. $1000—3 years, 8 per cent., on lot 50x150, with house, lot 50x150, near 20th and Maple sts., valued at $8000.
$3000—3 years, 7 per cent., on 34-room building lot, 58x150, near Sixth and Pixel sts., close in, valued at $25,000. LOCKHART & SON, 731 H. W. Hellman Bldg. M. 4335, A2776.

WANTED—
FREE ADVICE.
PLACE YOUR MONEY AT ONCE ON FIRST MORTGAGES WHILE THE RATES ARE HIGH. WE HAVE APPLICATIONS IN ALL SIZES TO NET SEVEN TO EIGHT PER CENT. WRITE, PHONE OR CALL. C. R. WILLIAMS, MGR. LOAN DEPT., A. E. HALSEY CO., 233 Consolidated Realty Bldg. Main 191, F6107.

WANTED—TO BORROW $14000, 7 YEARS, AT 8 per cent. Will give trust deed. First mortgage is for $17500 at 6 per cent. Property is worth $42000. Was appraised 3 years ago at the above valuation; located in the best part of the Wilshire district; would make straight mortgage of $31500. Address Y, box 7458. LESLIE B. RIGGINS CO., 505-6 Edwy. Oil Bldg. A1435.

WANTED—$1500, A1 PER CENT, 6-ROOM MODern bungalow, hardwood floors, leased $20 month for one year. Also $3000 valuable lot, near Arroyo Seco ave. W. KINSEY, Broadway

Classified Liners.

THINGS ON WHEELS—
All Sorts.

Automobiles.

AUCTION SALE OF AUTOMOBILES.
WHICH WILL BE THROWN TO THE TRADE OF THE PUBLIC. MOTORISTS, DEALERS, WAIT FOR THIS SALE.
We will sell at public auction, commencing at 1 p.m., at the Main and Los Angeles sts. Los Angeles, Cal., the following automobiles, viz.: Six cars, roadsters, touring cars, limousines, one 5-ton truck, one 3-ton truck, one 2-ton truck, one 1-ton truck, one chassis, one engine, one transmission, one rear axle, one front axle, one set of wheels, one set of tires, one set of springs, one set of fenders, one radiator, one gasoline tank, one set of lamps, one set of horns, one set of gears, one set of pistons, one set of connecting rods, one set of crankshafts, one set of camshafts, one set of valves, one set of valve springs, one set of valve guides, one set of valve seats, one set of valve caps, one set of valve lifters, one set of valve rods, one set of valve rod guides, one set of valve rod seats, one set of valve rod caps, one set of valve rod lifters, one set of valve rod springs

THE CITY
AND ENVIRONS.

LOCAL NEWS IN BRIEF.

Many New Law Students.

Fifty-one new students had registered in the U.S.C. College of Law at the close of the second day's registration yesterday. The new class in public speaking promises to be a popular innovation. The Glee Club will give a public performance at the Y.M.C.A. tonight, which will be followed by a tour of Southern California.

For Commerce Chamber Banquet.

One hundred and twenty-five reservations were made yesterday for the annual banquet of the Chamber of Commerce, which will be held at Shrine Auditorium the evening of the 21st inst. Included in the reservations was one for a party of sixteen persons. It was the first day that the reservation books were open.

Law School Alumni Officers.

The Alumni Association of U.S.C. law school met last night at the Hollenbeck Hotel and elected the following officers: President, Thomas P. White; vice-president, Miss Tana Alex; treasurer, Frank P. Dougherty; Executive Committee, J. S. McKnight, Ralph A. Chase and John B. Haas; historian, Elmer P. McDowell; secretary, Gavin W. Craig. Miss Alex is the first woman ever elected to an office in the association.

Now "See America First!"

Visits to all of the national parks of the West on one continuous trip were made possible yesterday when the Transcontinental Passenger Association announced the offering of rates for the first time to the recently-opened Glacier National Park of Montana. Under a combination of rates, it is now possible for a person to purchase a ticket here which will take him to the Yellowstone, Glacier, Mt. Rainier, Klamath, Crater and Yosemite parks and home again for $81.

Elgin Society Picnic.

The Elgin (Ill.) Society will hold its annual basket picnic on Saturday, February 14, at Eastlake Park. It was the intention of the society to hold the picnic on Lincoln's Birthday, but out of deference to the Illinois Society picnic, which is to be held on that day, it was decided to put it over. Among the speakers will be F. W. Blair, president of the Illinois Society, Col. John L. Wilcox and H. F. Loveless. Lunch will be at 12:30 o'clock and the programme at 2 o'clock.

Temple Baptist Church Reception.

Temple Baptist Church will today celebrate the fourth anniversary of the pastorate of Dr. J. Whitcomb Brougher. In the afternoon the Women's Union will entertain in Persean Hall for Mrs. Brougher, the pastor's wife; Mrs. John Bentzein, wife of the assistant pastor, and Mrs. Ray Petty, wife of the director of boys' work. In the evening a general reception will be held, to which all ministers in the city have been invited, and Rev. Edward Campbell of the First Presbyterian Church, and Dr. Charles Edward Locke of the First Methodist Church, will speak words of congratulation.

Temple B'nai B'rith.

Sabbath services at the temple will be held this evening at 8 o'clock, and tomorrow morning at 10:30 o'clock with the usual children service preceding at 9:45 o'clock. Dr. Hecht will be in charge of the services and preach tonight on "The Horrors of War." Tomorrow morning he will speak on the current scripture lesson, and deliver a sermonette to the children. The music will be in charge of the Temple Quartette Choir, and the solo this evening, McDermid's "Thou Wilt Keep Him in Perfect Peace," will be rendered by the tenor soloist, Haydn G. Jones.

Congregation Sinai.

Dr. R. Farber will, during the regular service tonight in Sinai Temple, which will begin at 8 o'clock, make the Bulgarian appeal his special subject of the discourse and speak on "International Responsibilities." The Church Federation of this city decided, Sunday next, as the day on which to present this subject to the Los Angeles church-goers. The usual Sabbath service will precede the discourse, and Mr. Weinstock, the cantor, assisted by the regular quartette, will intone the liturgy. The service will open with the ancient hymn "How Beautiful Are the Tents of Jacob" set to music by Prof. Sulzer, and instead of the usual solo, the quartette will sing the anthem "O Lord Rebuke Me Not," by Dudley Buck. Tomorrow (Saturday) morning the service will begin at 9:30 o'clock. The regular and the auxiliary children's choir will be in attendance. Dr. Farber will preach on "An Ancient Song."

TO ESTABLISH BRANCH HERE.

Well-Known Manufacturer of Yeast, With Party of Friends, Spends Day in the City.

Julius Fleischmann, a former Mayor of Cincinnati and a manufacturer of yeast, Mrs. Fleischmann and their daughter, Miss Fleischmann, maid and valet and friends, Mr. and Mrs. J. M. Hutton, arrived yesterday in a private car and engaged an expensive suite at the Alexandria.

Fleischmann expects to establish a branch yeast factory here. His principal factories are in Cincinnati and New York. He has branches in most of the large cities of this country and Canada.

The members of the Fleischmann party spent yesterday motoring. They will leave for New York today, by way of New Orleans.

THIEVES AT HOSPITAL.

A burglar who attempted to rifle the office of the Sisters' Hospital early yesterday morning was heard by nurses while raising a window, and fled when an alarm was raised. Officers were summoned from Central Station, but could find no trace of the burglar, and no clew was left to aid them in the search.

PERSONALS.

Dr. and Mrs. E. C. Read of San Francisco are making their temporary home at the Hollenbeck. Other guests there are B. J. Walker, a good roads expert of El Centro; and G. E. Grieff, a merchant from San Francisco.

W. L. Brown, proprietor of the Hotel Chamberlain in Des Moines, and Mrs. Brown, are in the city, registered at the Lankershim. They will spend several weeks traveling for pleasure in Southern California.

The guests at the Hayward include the following: Rudolph Kuchler, a mine operator of Phoenix; Clarence Lewis, a glove manufacturer of San Francisco; and U. G. Cottle, a land dealer of Tulare.

Mr. and Mrs. S. C. Swadwaut, a bride and groom from New York City, are guests at the Lankershim.

George Jones, a merchant, Mrs. Jones and their son, of Salt Lake City, have taken a suite at the Lankershim.

Dr. and Mrs. C. Van Burgen of Buffalo were among the arrivals yesterday at the Alexandria.

T. Takata, a successful Japanese merchant of Chicago, is registered at the Alexandria.

Milo M. Potter, proprietor of the Potter Hotel in Santa Barbara, is registered at the Van Nuys.

E. D. White, a banker, and Mrs. White of St. Louis are guests at the Van Nuys.

C. B. Smith, a merchant, and Mrs. Smith of Salt Lake City, are passing a few days at the Van Nuys.

Foster Sturges, a dry goods manufacturer of New York City, is at the Angelus.

Mrs. Thomas Dunn and her daughter, Miss Dunn, of Fresno are passing a few weeks at the Angelus.

A. L. Martin, a lumber dealer of Pittsburgh, is a guest at the Angelus.

Attorney L. H. Chalmers of Phoenix, is in the city, registered at the Westminster.

Mrs. Stella Hartman of Ft. Dodge, Iowa, was among the arrivals yesterday at the Westminster.

Prof. John McClelland, organist of the Mormon Tabernacle, Salt Lake City, arrived here yesterday for a short visit.

BUSINESS BREVITIES.
[Advertising.]

The Cadmus Press announces: In press—"Among Cities Los Angeles Is the World's Greatest Wonder—Why?" by James W. Abbott, rewritten, profusely illustrated. Only attempt ever made to fully answer "Why?" Startling facts, fascinating style, unanswerable argument. For the believer and the infidel, the booster and the knocker, the far-seeing and the blind. A bracer for the strong, a supporter for the weak of knee. Of inestimable value to all Southern California.

Railroad men take notice: Carhart overalls—so much desired by railroad men—are now in our stock in all sizes. Also the blouse. Harris & Frank, Spring near Fifth.

Harms and Brown, opticians, announce their removal to 329 West Seventh street, between Broadway and Hill.

Cumnock Academy and School of Expression will open second semester February 9. 1500 S. Figueroa St.

The Times Branch Office, No. 619 South Spring street. Advertisements and subscriptions taken.

Fosgate & Rees are now in their old location, 449 South Broadway.

"The Exclusive Specialty House for Feminine Apparel"

Myer Siegel & Co.

443-445-447 South Broadway

We have no branch store—no connection with other store

Girls' Party Dresses

Very pretty and charming are the models we are now showing. Even the tiniest tot is provided for—also the youngsters up to 6 years of age. Many individual effects for girls of 10, 12 and 14—and for juniors and young misses.

A Valentine Party Dress will probably be wanted this week—bring the daughter along and let her help select one. It will be different—and she will enjoy it immensely.

New Millinery for Girls

Leghorn, milan, cretonne and peanut braids are most favored. There are hemp brims with silk crowns; silk cretonnes with quaint Holland crowns—also other new features. All are unusually pretty. Prices begin at $4.00.

Special!

Closing out late Winter styles in

Girls' Coats

A limited number left—but these include sizes for the little girl of 2 years to those for young girls and juniors.

$2.85 $6.85 $9.85

—formerly priced $5.00, $9.00, $12.50, $15.00, etc.

"The Exclusive Specialty House for Feminine Apparel"

SPECIAL

Wine Sale

For 3 days this week—Wednesday, Thursday, Friday—

$1.50 Old Port now 75c per Gallon — $1.50 Old Sherry now 75c per Gal.
$2.00 Old Port now $1.00 per Gallon — $2.00 Old Sherry now $1.00 per Gal.
$3.00 Old Port now $1.50 per Gallon — $3.00 Old Sherry now $1.50 per Gal.

Same reduction on Angelica, Clarets and Muscatel Wines

Order your Beer or your Liquor from

Los Angeles' Greatest Liquor House

Old Plantation Distilling Co.

108-10 South Broadway Near First

Phones: A1272, Main 1641.

Ladies, have you dull shears? Just phone—that's all.

What do you mean Things Are Dull?
Do You Shave Yourself? Yes!
Do You Like a Dull Razor? No!
The Answer—
We Keep Your Razor Sharp.

Lawn Mowers Ground—not filed. We call for and deliver

$1 One year

WESTPHALL THE CUTLER

Phone Main 2234 — 857 South Hill St.

WOMEN OF BRAINS USE LACKO

Range, Auto, Piano, Woodwork, Furniture, etc. 25c CAN MAKES $3 WORTH OF DUSTLESS DUSTERS. Sold "Best Dealers." (Main 3923.) LACKO, 339 S. Los Angeles St.

DON'T THROW AWAY YOUR DUSTLESS MOPS—Clean them in a pail of water containing a little LACKO. Few days after drying they will be like new. LACKO KEEPS THINGS HYGIENICALLY CLEAN AND NEW. Try a few drops on your Gas

Take Two-They're Self Raising

BUCKWHEAT

15c and 20c Packages

WHITE PORT WINE

Extra Fancy Gallon..... $1.00

Grumbach Wine Co.

649 Central Avenue.
Main 4537, F4266.

Pacific Portable Houses

SAVE MONEY. Time, Trouble, Labor. $100 up. Pacific Portable Cons. Co. Phones: Home 21508 — Main 833. 15th and Hill Sts., Los Angeles, Cal. Branch: 709 Main St., El Centro, Cal.

THE WALKER PORTABLE

Duplicate orders prove the merit of our construction. It is always a pleasure to show our furnished samples at 1322 So. Grand avenue.

The Walker Portable Cottage Co., Phones—Bdwy. 2686, 25261. P.O. Box 1272. Branch 5th and Olive Sts., El Centro, Cal.

Retiring from Business. Sacrifice Sale of

ORIENTAL RUGS AT AUCTION

Daily at 10:30 a.m. and 2:30 p.m.

ORIENTAL RUG IMPORTERS

852 S. BROADWAY

AUCTION!

Fixtures — Fixtures

Friday, Feb. 6th, at 10 a.m., at 445½ S. Spring St. Entire fixtures of Askin & Marine, consisting of wall cases, floor showcases, display tables, wax figures, clothing racks, complete office and railing, safe, mirrors, chairs, carpets, linoleum, typewriter, library table.

J. J. SUGARMAN AUCTION & COM. HOUSE, 112-116 Court St.

F4810. M. 3114.

AUCTION

Now at Our New Store, 1053-5 MAIN ST., AT 11TH ST.

Regular auctions at our store every Tuesday and Thursday afternoons. Household goods. Consignments solicited. REED & HAMMOND.

F2545. Bdwy. 2880.

THOS. B. CLARK

General Auctioneer and Importer of Antique Furniture.

840 SOUTH HILL STREET

F1907, Broadway 1921.

Rhoades & Rhoades

Real Estate, Live Stock And General Auctioneers

Guaranteed estimates on household furniture or bought outright for cash. Salesroom 1501-3-5 S. Main. Both phones—Main 1259; Home 25679.

AUCTION

J. J. SUGARMAN,

Auction and Commission House, General Auctioneer,

Furniture, Merchandise, Fixtures, Office and Salesrooms 112-114-116 Court St. (Between Spring and Main)

Main 3114 PHONES F4810

AUCTION!

FURNITURE AND CARPETS FRIDAY, 10 A.M. AND 2 P.M. 1501-3-5 SOUTH MAIN ST. RHOADES & RHOADES, AUCTIONEERS.

Main 1259. 25679.

Well, they don't have to worry much. Still, if all men had the opportunity of buying good clothes which Brauer's REMOVAL SALE gives them, it's very probable that their longevity would be considerably increased.

Do you know that we're selling

$50 SUITS-TO-ORDER FOR $19.00?

A. K. Brauer & Co.

TAILORS TO MEN WHO KNOW

Two Spring Street Stores
345-7 SOUTH SPRING STREET
529-7½ SOUTH SPRING STREET
(Our Newest Store)

A Wonderful Discovery By Local Chemist

Mr. A. K. Dellerowe, Ph.D., a Los Angeles chemist, who has studied in France and Germany, announced recently a remarkable discovery of interest to every man and woman in the city.

After years of hard work, Mr. Dellerowe states he has at last perfected a REAL hair restorer—not merely a hair dye, as are most so-called restorers. The new preparation is placed on sale under the name of Dellerowe's Hair Restorer at $1.00 a bottle.

"It contains no injurious substances such as lead or sulphur that are found in nearly all other hair restorers," said Mr. Dellerowe. "Used in connection with Betuline Hair Tonic (75c bottle) fine results are obtained."

Bottle preparations are on sale at Off & Vaughan Drug Store in the H. W. Hellman Building, Spring street near Fourth, or direct at the Dellerowe Chemical Company, 5457 South Central avenue, by mail, if desired.

Resinol Will Heal Your Skin

Eczema and Most Other Skin Troubles Yield to This Simple Treatment.

For skins itching, burning and disfigured by eczema, ringworm, or other torturing skin trouble, there is immediate relief in a warm bath with Resinol Soap and a simple application of Resinol Ointment.

The soothing, healing Resinol balsams sink right into the skin, stop itching instantly, and soon clear away all trace of eruption. They do this even in severe and stubborn cases where other treatments have had no effect.

You need never hesitate to use Resinol. It is a doctor's prescription that has been used by other physicians for years in the treatment of most forms of skin affections. It contains absolutely nothing that could injure the tenderest skin. Practically every druggist sells Resinol Ointment (50c and $1,) and Resinol Soap (25c.) For trial free, write to Dept. 39-R, Resinol, Baltimore, Md. Avoid so-called "substitutes" for Resinol, they are often of little use and even injurious.

Poslam Soothes Burning Skin, Stops Itching

If you are not familiar with the rapid action of Poslam in the relief and eradication of any skin trouble, you will be astonished to see how readily it takes hold and how easily its work is accomplished.

Eczema, Acne, Tetter, Psoriasis, Piles, Skin-Scale, Salt Rheum, Barbers' and all forms of Itch are eradicated. Slight troubles, such as Pimples, Red Noses, Rashes, Complexion Blemishes, etc., respond so readily that overnight treatment is often enough.

All druggists sell Poslam. For free sample, write to Emergency Laboratories, 32 West 25th Street, New York.

Poslam Soap, medicated with Poslam, improves and beautifies skin and hair.

EADE'S GOUT PILLS

The Old and Popular Remedy for Gout, Rheumatism, Sciatica, Lumbago; pains in the head, face and limbs. All druggists. F. EDGELL & CO., Inc. Agents for U. S., 90 Beekman St., N.Y.

WEAVER ROOF CO.

makes various roofings for buildings of any kind. Can be applied over old roofs. FREE estimates and samples—white roofing and colors.

Phones: F2855 or Broadway 784
339-341 EAST SECOND STREET

Cemeteries.

THE IDEAL WAY COMMUNITY MAUSOLEUM
Inglewood Park Cemetery.

Above ground entombment at no greater cost than earth burial. Perfect sanitation and desiccation.
CALIFORNIA MAUSOLEUM COMPANY
720-21 L. A. Investment Co. Bldg.

PROWLER CAPTURED.

A man giving the name of Jose Lopez was captured after an alarm had been given by Mrs. A. Dowler of No. 411½ East Seventh street early yesterday morning. The intruder awakened Mrs. Dowler, whose outcries brought E. Thomas and H. H. Gardner, who captured the man and turned him over to the police.

THE WEATHER.
[Official Report.]

LOCAL OFFICE, U. S. WEATHER BUREAU, Los Angeles, Feb. 5.—[Reported by Ford A. Carpenter, Local Forecaster.] At 5 o'clock a.m. the barometer registered 29.99; at 5 p.m., 29.96. Thermometer for the corresponding hours showed 51 deg. and 66 deg. Relative humidity, 5 a.m., 88 per cent.; 5 p.m., 71 per cent. Wind, 5 a.m., northeast, velocity 3 miles; 5 p.m., south, velocity 8 miles. Highest temperature, 66 deg.; lowest, 50 deg. Rainfall for season, 15.04 inches. Barometer reduced to sea level.

WEATHER CONDITIONS.—The barometric pressure is increasing over the Rockies States so that the area of the high area is located over Montana, where 30.66 inches is recorded, with a temperature of 24 deg. below zero at the time of observation yesterday morning. The District Forecaster at Chicago issued a cold-wave warning for southern and Eastern Nebraska and extreme Northern Missouri. The western troughs of low pressure deepened during the past twenty-four hours, resulting in light precipitation throughout Washington, Oregon, Idaho, Nevada, Utah, and in the northern part of California. The proximity of this widespread depression will give Los Angeles periods of cloudiness during the morning thirty-six hours, but otherwise the weather will be fair, with lower temperatures Friday morning and frost in exposed places where the sky clears.

WIND AND WEATHER.—Los Angeles Harbor: Observations taken at 7 a.m. yesterday at outer harbor; Weather, cloudy. Wind, north; current, velocity, 6 miles per hour; maximum since Wednesday, 31 miles per hour.

LOCAL FORECAST.

For Los Angeles and vicinity: Fair Friday, with intervals of cloudiness; light frost in exposed places in the morning where sky clears; westerly to northerly winds.

For California south of the Tehachapi: Fair Friday; severe frost in the morning.

STATE FORECAST.

SAN FRANCISCO, Feb. 5.—Forecast:

San Francisco and vicinity: Fair Friday; heavy frost; light north wind.

Sacramento Valley: Fair Friday; severe frost in the morning; light north wind.

Santa Clara and San Joaquin valleys: Fair Friday; severe frost; light wind.

Southern California: Fair Friday; severe frost; light northeast wind.

Arizona: Fair Friday and Saturday.

YUMA (Ariz.) Feb. 5.—[Exclusive Dispatch from the U. S. Reclamation Service.] Gauge height Colorado River, 17.40 feet.

WHERE TO GO AND WHAT TO SEE
TODAY AND TONIGHT.

THEATERS.

Alhambra—Pictures ..... Noon to 10:30 p.m.
Arrow—Pictures ..... Continuous
Auditorium—Los Angeles Symphony concert 3:00 p.m.
Burbank—"Pretty Mrs. Smith" ..... 8:15 p.m.
Century ..... 7:45 and 9:15 p.m.
Clune's—Pictures ..... Continuous
Empress—Vaudeville ..... 2:15, 7:30 and 9:00 p.m.
Hippodrome ..... 2:15, 6:30 and 8:45 p.m.
Little Theater—"The Pigeon" ..... 8:30 p.m.
Majestic—"The Rivals" ..... 8:15 p.m.
Mason Opera-house—"Kismet" ..... 8:15 p.m.
Miller's Theater—Pictures ..... Continuous
Morosco—"How Dare Do?" ..... 8:15 p.m.
Mozart—Pictures; "The Sea Wolf" ..... 2:30 and 8:00 p.m.
Orpheum—Vaudeville ..... 2:00 and 8:00 p.m.
Pantages—Vaudeville ..... 2:30, 7:30 and 9:00 p.m.
Republic—Vaudeville ..... 2:30, 7:15 and 9:00 p.m.
Tally's Broadway—Pictures ..... Continuous
Woodley—Pictures ..... Continuous

"THE LAND AND ITS FATNESS."

Permanent exhibit, C. of C. Building, Broadway.

BUREAU OF INFORMATION.

Times Branch Office, No. 619 South Spring street.

Now, There!

IRATE WOMAN GIVES ORDERS.

REMARKABLE ATTITUDE TOWARD EDUCATION BOARD.

Tells the Members She Knows What She Wants and Is Going to Have It—"Color Line" Figures in Demand Made by Twentieth-Street School.

The Parent-Teacher Association of the Twentieth-street school fired defiance at the Board of Education yesterday, through its president, Mrs. R. M. Gleason. She kept talking until the president of the board was compelled to squelch her, and it was somewhat surprising that she got off so easy.

A letter had been written to the board, asking that the seventh and eighth grades of the Twentieth-street school be detached from the Fourteenth-street intermediate school and brought back home, as it were, which would be a disruption of the plans of the board for the intermediate schools. The Superintendent had diplomatically attempted to save trouble by an interview with the aggrieved parties and asked them to withdraw the request. Mrs. Gleason said, among other things that were equally warm and threatening:

"We feel that we have a right to ask for what we want—and we expect to get it. We have had a letter from Mr. Francis, but we refuse to withdraw our request, and we insist upon our rights. We addressed our letter to the Board of Education, not to the Superintendent. We don't want to make trouble, but we demand our rights, and we're going to have them."

She said much more, in a defiant and angry tone, and President Steadman stood it until she continued to talk after the matter had been passed to the Superintendent, and Teachers and Schools Committee, and then with a whack of the gavel, he told her to sit down and she could talk before the committee.

"These P.T.A.'s are becoming a thorn in the side of this board," said a school official, after the meeting. "Instead of supporting us in the difficult work of the schools, they are becoming meddlesome obstructors and fault-finders, and their demands for this, that and the other thing are exceedingly aggravating, to say nothing of the threatening utterances made by this woman today."

Several ingredients seemed to figure in the discussion. It is intimated that there is a "color-line" question involved, and that the Twentieth-street folks are spiteful because they were not given the intermediate school. Then two members of the board, who wished to have the matter threshed out in open meeting, were apparently aiming at what they considered officiousness on the part of the secretary in putting the letter in question into the hands of the Superintendent before it was read to the board. Superintendent Francis explained that he simply hoped to avoid the troublesome controversy, but like the traditional peacemaker, he was belabored for his efforts by the irate members of the P.T.A.

The Teachers and Schools Committee and the Superintendent will endeavor to dispose of the question on Tuesday, by the formulation of a recommendation to the board.

Mrs. Gleason and her delegation also wanted some electric lights and more chairs for their school building, and when told that the best way to get them was to turn in and support the bond issue which will be asked by the board, as they have no funds, she shortly replied:

"We won't do it!"

The author of a book entitled, "Beginnings of San Francisco," has asked that it be placed in the schools, and the request was referred to the Superintendent. It might be more germane for someone to suggest that a book entitled "The Phenomenon of Los Angeles and Southern California," be written and placed in the schools of this city.

VITAL RECORD

MARRIAGE LICENSES.

The following marriage licenses were issued yesterday. Names and ages given.

BURRIS—CORBERON. Charles S. Burris, 24, Los Angeles; Katherine K. Corberon, 21.

CARLSON—BRUNSTEAD. Gunnard Carlson, 22, Los Angeles; Ruth E. Brunstead, 18.

CROSS—GANT. John W. Cross, 21, Los Angeles; Ethel Gant, 21.

FELDMAN—GOLDSMITH. Abe Feldman, 26, Los Angeles; Ida Goldsmith, 22.

FIELDS—SHAW. Donald I. Fields, 21, Los Angeles; Hazel Shaw, 18.

FOWLER—MARK. Sydney S. Fowler, 21, Los Angeles; Mary B. Mark, 20.

GANTLER—SHAPIRO. Samuel Gantler, 22, Los Angeles; Mamie Shapiro, 20.

GRAHAM—WILSON. Fred G. Graham, 21, Los Angeles; Gertrude G. Wilson, 18.

HOLMES—RIVERS. William A. Holmes, 21, Los Angeles; Ruth R. Rivers, 19.

JOHNSON—LEWIS. Jesse Johnson, 21, Los Angeles; Ethel Lewis, 21.

KINGSLEY—SMITH. J. Fred Kingsley, 21, Los Angeles; Jessie Smith, 18.

MASSIE—BRANT. Monroe Massie, 22, Los Angeles; Ethel Brant, 22.

MATTINGLY—STUBBLE. Jesse J. Mattingly, 28, Los Angeles; Ruth A. Stubble, 28.

McCLELLAND—ALLEN. Wilford McClelland, 19, Los Angeles; Lucile Allen, 19.

McPHERRON—McCALL. Ross McPherron, 21, Los Angeles; Edna McCall, 24.

NANAMA—GANNY. Willie Nanama, 19, Los Angeles; Ida Ganny, 19.

SHERIHAN—CHEWNING. Jesse Sherihan, 21, Los Angeles; Hanna L. Chewning, 20.

SMITH—MORRIS. Ira Smith, 21, Los Angeles; Ethel Morris, 21.

SOUDERS—SLY. Clarence A. Souders, 21, Los Angeles; Ruth E. Sly, 21.

WATKINS—GREGG. Harvey S. Watkins, 21, Los Angeles; Ethel K. Gregg, 18.

WAY—WAY. Frank M. Way, 40, Los Angeles; Ethel Way, 30.

WHITE—FINDLEY. Ernest E. White, 21, Los Angeles; Ethel D. Findley, 21.

WINTERSHALTER—DAVIS. Otto Wintershalter, 21, Los Angeles; Clara G. Davis, 20.

TUFT—WILHITE. Ross M. Tuft, 21, Los Angeles; Ethel Wilhite, 18.

BIRTHS.

Names, sex, place and date given.

ALLANOS. Mr. and Mrs. Gabriel Allanos, Banning street, a son.

BLANCETT. Mr. and Mrs. Charles Blancett, 1217 North Pritchard street, a son.

BORLAND. Mr. and Mrs. Robert Borland, 1217 South Hill street, January 31, a son.

BRANDT. Mr. and Mrs. Henry Brandt, 1217 Pleasant avenue, January 31, a son.

CHASE. Mr. and Mrs. Sylvester Chase, 1217 Forty-second street, January 31, a son.

EDWARDS. Mr. and Mrs. Edwards, Hospital, February 4, a son.

FREEMAN. Mr. and Mrs. Leon Freeman, 1217 Pleasant avenue, January 31, a son.

GARDINER. Mr. and Mrs. Wilbur Gardiner, Pasadena, January 31, a son.

GILBERT. Mr. and Mrs. Gilbert, 1217 Keller street, January 31, a son.

GRAY. Mr. and Mrs. Herbert Gray, 1217 Pleasant avenue, January 31, a son.

HARDIDAL. Mr. and Mrs. Hardidal, Hospital, February 4, a son.

LARSON. Mr. and Mrs. Larson, 1217 Rose street, January 31, a son.

LE BRUN. Mr. and Mrs. Le Brun, 1217 Malabar street, January 31, a son.

LOWE. Mr. and Mrs. Lowe, 1217 Milwaukee street, January 31, a son.

MATHIES. Mr. and Mrs. Mathies, 1217 Compton avenue, January 31, a son.

MOWER. Mr. and Mrs. Walter Mower, 1217 Forty-seventh street, January 31, a son.

MULROONE. Mr. and Mrs. Mulroone, 1217 Washington street, January 31, a son.

OSGOOD. Mr. and Mrs. Osgood, 1217 Miles street, January 31, a son.

OUTMAN. Mr. and Mrs. Outman, 1217 Dunbar street, January 31, a son.

PLATAS. Mr. and Mrs. Platas, 1217 fourth street, January 31, a son.

SHARSBOUDH. Mr. and Mrs. Sharsboudh, 1217 Austin street, January 31, a son.

TATUM. Mr. and Mrs. Frank Tatum, 1217 Sunshine street, January 31, a son.

WARE. Mr. and Mrs. Elmore Ware, Hospital, February 3, a son.

YGLESIAS. Mr. and Mrs. Yglesias, County Hospital, February 3, a son.

DIVORCE SUITS FILED.

DAVIS. Rosie D. against Thomas Davis, extreme cruelty.

JURLING. Katie against Fred Jurling, desertion.

LAURICH. Elsie against Fred Laurich, desertion.

DIVORCE DECREES.

ANGULO. Lorenzo from Alice Angulo, Viola Dismukes.

METZ. Karl from Nellie E. Metz, Name from Nellie E. Reid.

REED. Name from Nellie E. Reid.

REMON. Hyman from Jennie Remon, extreme cruelty.

OFFICIAL DEEDS.

Names and place of deeds.

BOWERS. Margaret, Los Angeles.

CDON. Abbie A. Lot Angeles.

CUMMINGS. Charles, Los Angeles.

GILLELAN. Charles H., Los Angeles.

HELMS. William H., Los Angeles.

HILL. Belle V., Los Angeles.

MEAVER. Sam, Los Angeles.

NOONAN. Thomas, Los Angeles.

PEVEY. Annie, Los Angeles.

REYES. Michaela, Los Angeles.

RICE. Minnie E., Los Angeles.

TIRRILL. Elias A., Los Angeles.

DEATHS.

With Funeral arrangements.

ALLEN. February 1, 1914, Mary E. Allen, wife of Felix Allen, 2611 Hoover avenue. Funeral services will be held at the residence of Mrs. Parks, Carmichael & Parks, Pioneer streets, this morning at 10 o'clock. Interment private.

BARRATT. At No. 128 East Fourteenth street, Giovanna R. Barratt, a native of Italy, aged 40 years. Funeral services will be held at the residence of Mrs. Daly, 1217 North Daly street, Friday, February 6, at 2 o'clock p.m. Friends invited. Rest in peace. Paul Co. (Inc.) undertakers.

BENJAMIN. At the residence of Mrs. Hamilton, No. 1120 Hooper avenue, January 4, 1914, Benjamin, aged 70 years. Funeral services will be held at the residence of Mrs. Parks, Carmichael & Parks, Pioneer streets, this morning at 10 o'clock. Interment private.

BERGEROS. February 5, 1914, Mrs. Bergeros, aged 40 years. Funeral services will be held at the residence of Mrs. Daly, 1217 North Daly street, Friday, February 6, at 2 o'clock p.m. Friends invited. Paul Co. (Inc.) undertakers.

BOWERS. At No. 1325 Hooper avenue, Margaret Bowers, wife of Thomas Bowers and mother of Mrs. Dr. Jane Bowers and Mrs. Blanche Bowers, aged 72 years. Funeral services will be held at the residence of Mrs. Price Hodgkin, No. 2 Orange Grove avenue, Pasadena, this afternoon at 2 o'clock. Friends invited.

GALLUP. At No. 1014, Mrs. Mary A. Gallup, beloved mother of Mrs. Walter of Mrs. Ella Gallup and William W. Gallup, all of this city. Funeral services will be held at the residence of Mrs. Walter, 1017 South Figueroa street, Friday, February 6, at 2 o'clock p.m. Interment private.

HARDING. February 4, 1914, Mrs. Harding, beloved mother of Mrs. Dr. Harding, Mrs. Dr. Hall and Mrs. Dr. Compton Crowther, aged 70 years. Funeral services will be held at the residence of Mrs. Dr. Hall, 1017 South Figueroa street, Friday, February 6, at 2 o'clock p.m. Interment private.

HAYDEN. Vincent Hayden, beloved husband of Mrs. Hayden, aged 50 years. Funeral services will be held at the residence of Mrs. Hayden, 1017 South Figueroa street, Friday, February 6, at 2 o'clock p.m. Interment private.

JOHNSON. February 5, 1914, Mrs. Johnson, beloved mother of Mrs. Dr. Johnson, Mrs. Dr. Hall and Mrs. Dr. Compton Crowther, aged 70 years. Funeral services will be held at the residence of Mrs. Dr. Hall, 1017 South Figueroa street, Friday, February 6, at 2 o'clock p.m. Interment private.

MILLER. In this city, February 5, 1914, Mrs. Miller, aged 50 years. Funeral from the chapel of Pierce Bros., Friday, February 6, at 2 p.m.

PLANT. At No. 729 Harvard boulevard, February 5, 1914, Richard J. Plant, aged 70 years. Funeral services will be held at the residence of Mrs. Plant, No. 729 Harvard boulevard, Friday, February 6, at 2 o'clock p.m. Friends invited. Interment private.

POTTER. In this city, January 31, 1914, Mrs. Potter, aged 60 years. Funeral from the chapel of Pierce Bros., Friday, February 6, at 2 p.m.

TAFT. February 4, January 31, 1914, Mrs. Taft, beloved mother of Mrs. Dr. Taft, Mrs. Dr. Hall and Mrs. Dr. Compton Crowther, aged 70 years. Funeral services private.

WILSON. In this city, February 4, 1914, Mrs. Wilson, aged 60 years. Funeral from the chapel of Pierce Bros., Saturday, February 7, at 2 p.m.

CARD OF THANKS.

For the kindness and sympathy shown us by Lodge No. 168, F. & A.M., Los Angeles; Los Angeles Lodge No. 99, B.P.O.E., and Los Angeles Parlor No. 77, Native Sons of the Golden West, during the illness and after the death of our husband and father, Hiram T. Thomas, we wish to express our heartfelt gratitude and thanks. Mrs. Thomas and family.

CARD OF THANKS.

I take this manner of expressing my appreciation to the friends and neighbors for their kindness and sympathy shown me during my bereavement. Mrs. Hunt.

LODGE NOTICE.

Scottish Rite Lodge, No. 179, F. & A.M. Stated meeting this evening. Work—Degree of Master Mason. Visiting brethren invited. By order of the W.M. Attest: Secretary.

SCOTTISH RITE CONSISTORY. Stated meeting this evening at 7:30 o'clock. Visiting brethren invited.

"LARCENY BY BAILEE."

Joseph Weinblatt, a [illegible] with offices in the Hellman building, Fourth and Hill streets, was arrested in his office last night by Officers Carroll and Boyd of the Central police Station on a warrant charging him with "larceny by bailee." He was placed in the City Jail, while his wife, to whom he has been married only a few months, will secure bail. Details of the case are not known. Weinblatt is said to be from Portland and [illegible]

Ever-advancing

XXXIIIRD YEAR.

PARL OFFICI GUILTY

Civil Service Con Gangsters

Eleventh-Hour Atten Save Themselves from to Gouge Aged Wome tion Hurried to Them i

N. B. Bla New Suit

From the selection of mate the decorations, and the s every step in the production can end under the surveill wonder they are charmingly Nearly all are demi-tailored suits are slightly longer. hip or the new peg-top. de poche and French serge, tartan checks and pin stripes. $25.00, $29.50, $32.50. Sizes for Mi

Demonstration

Correct corseting is the secret Don't fail to interview Mrs. F Let her explain to you why a will build for you a correct, youthful appearance and ab greatest corset discovery of t A fitting carries with it no ob

Women's 3 Pairs

Onyx stockings satisfy the ress, they have the style and This line at three pairs for a Fine silk lisles with double so black only. 3 pairs for $1.00 CHILDREN'S fine ribbed silk ing several broken lines, not one or another line, re pair—19c.

Rag R

The quaintness of these old f charm, and they have the add durability.

Pink, blue, brown and green bungalow bed rooms. 24x36

75c Lino

Linseed Oil and ground cork materials that go into this li the bath or kitchen. Good 75

318-320-322

RALPHS GRO

Our New Store Will Open

Adding Fresh Meat, Bakery A FEW OF OUR MA

Grape's Brand PURE OLIVE OIL. Gal. Can.....$1.25 Bottle.....35c

Gold Bar Made from

Imported Sauerkraut 2 Bottles.....25c

COOKING OIL. 1 Can.....85c 2 Cans.....$1.60

Per pkg. Wm. Penn Cheese; Extra Creamy. Per

EXCELSIOR OIL. Bottle.....10c

Blue Label Bisbee's Helmet's Snider's Cutting, gal.

Salad Dressing and Mayonnaise. Bottle.....21c

Cooking Imperial Bottle.....7½c

Pure Castile Bath Soap. Cake.....5c

CAT

TWO S

C.C. Pico and Normandie. Home 20231.

Ever-advancing Southern Metropolis. Pictorial City Sheet (II.) California and the Coast—12 Pages

The Los Angeles Times

XXXIIIRD YEAR. FRIDAY MORNING, FEBRUARY 6, 1914.—EDITORIAL SECTION. POPULATION By the Federal Census (1910)—319,198 By the City Directory (1913)—468,419

VITAL RECORD.

MARRIAGE LICENSES.

The following marriage licenses were issued to-day. Name and age given.

BURRIS—GORDING, Charles D. Burris, 21, Los Angeles; Nellie Gording, 17, Compton.

CARLSON—REUTHOLD, George R. Carlson, 21, Los Angeles; Elsie E. Reuthold, 18, Los Angeles.

CROSS—GATZ, John W. Cross, 32, Globe, Ariz.; Ida Gatz, 28, Goldfield, Nev.

FELDMAN—GOLDBERG, Jack Feldman, 21, Los Angeles; Goldie Goldberg, 20, Los Angeles.

FIELDS—SHAW, Daniel I. Fields, 31, Los Angeles; Ethel Shaw, 19, Los Angeles.

FOWLER—MARK, Bailey L. Fowler, 28, Pomona; Ethel Mark, 20, Pomona.

GANTZLER—SHAPIRO, Samuel L. Gantzler, 28, Los Angeles; Ida Shapiro, 28, Los Angeles.

GRAHAM—WILLCOX, Paul C. Graham, 21, Los Angeles; Ruth M. Willcox, 18, Los Angeles.

HOLMES—RIVERS, William A. Holmes, 21, Los Angeles; Ethel R. Rivers, 19, Los Angeles.

JOHNSON—LEWIS, Jesse Johnson, 27, Los Angeles; Minnie Lewis, 27, Los Angeles.

KIENZLE—JONES, J. Paul Kienzle, 21, Los Angeles; Ethel Jones, 18, Los Angeles.

MARSH—BRANT, Monroe Marsh, 20, Los Angeles; Ethel Brant, 22, Los Angeles.

MATTINGLY—RUSSELL, Jess O. Mattingly, 25, Los Angeles; Lewis A. Russell, 22, Los Angeles.

McCLELLAND—ALLSWINE, Robert McClelland, 21, Los Angeles; Laura Allswine, 19, Los Angeles.

McPHERSON—McCALL, James McPherson, 21, Los Angeles; Grace McCall, 24, Los Angeles.

SAMANA—GANNY, Willie Samana, 21, Los Angeles; Mary Ganny, 19, Los Angeles.

SHEEHAN—CHEWNING, Robert L. Sheehan, 21, Los Angeles; Hanna L. Chewning, 20, Los Angeles.

SMITH—JORDON, Ira Smith, 50, Mina C. Smith, 37, Los Angeles.

SOUDERS—ELY, Clarence A. Souders, 21, Los Angeles; Ethel E. Ely, 27, Los Angeles.

VLAICH—PETIJEVICH, Nick Vlaich, 21, Los Angeles; Mary Petijevich, 19, Los Angeles.

WATKINS—GREGG, Harvey E. Watkins, 21, Los Angeles; Ethel H. Gregg, 18, Los Angeles.

WAY—WAY, Frank M. Way, 60, Jessie S. Way, 50, Los Angeles.

WHITE—FINDLEY, Ernest F. White, 24, Los Angeles; Ethel D. Findley, 21, Los Angeles.

WITTSCHALTER—OWEN, Otto Wittschalter, 24, Los Angeles; Clara G. Owen, 20, Los Angeles.

TUSY—WILHITE, Ross M. Tusy, 27, Los Angeles; Ethel Wilhite, 18, Los Angeles.

BIRTHS.

Names, sex, place and date of birth.

ALLANOS, Mr. and Mrs. Gelbe, Boyle Heights, a son, January 29.

BLANCHETT, Mr. and Mrs. Charles P., 1015 North Pritchard street, a son, January 29.

BORLAND, Mr. and Mrs. Kenneth C., 1015 South Hill street, January 25, a son.

BRANDT, Mr. and Mrs. George W., 1015 Pleasant avenue, January 31, a son.

CHASE, Mr. and Mrs. Sylvanus P., 1015 Forty-ninth street, January 25, a son.

EDWARDS, Mr. and Mrs. Roy, Douglas Hospital, February 1, a son.

FREEMAN, Mr. and Mrs. Louis J., 1015 Alvarado street, January 30, a son.

GARDNER, Mr. and Mrs. William, 1015 East Vernon avenue, January 8, a son.

GILBERT, Mr. and Mrs. Charles S., 1015 Ashland avenue, January 17, a son.

GRAY, Mr. and Mrs. Herbert J., Douglas Hospital, February 1, a son.

KARDIDAL, Mr. and Mrs. Antonio, Douglas Hospital, February 4, a son.

LARSON, Mr. and Mrs. Harry P., 1015 Rose street, January 17, a son.

LE BRUN, Mr. and Mrs. Rene, 1015 Palmetto street, February 1, a son.

LOWE, Mr. and Mrs. Daniel K., 1015 Milwaukee street, January 30, a son.

MACKENZIE, Mr. and Mrs. Richard, 1015 Cameron street, January 29, a son.

MOWER, Mr. and Mrs. Walter F., 1015 Forty-seventh street, January 30, a son.

MULROONE, Mr. and Mrs. William, 1015 Washington street, January 30, a son.

OSGOOD, Mr. and Mrs. Alfred J., 1015 Milton street, January 23, a son.

OUTMAN, Mr. and Mrs. Winford R., 1015 Crocker street, January 14, a son.

PLATAS, Mr. and Mrs. Pedro, Boyle Heights, 1015 Fourth street, January 23, a son.

SHARRIER, Mr. and Mrs. Frank F., 1015 Austin street, January 23, a son.

TATUM, Mr. and Mrs. Frank D., Sanitarium Hospital, February 1, a son.

WARE, Mr. and Mrs. Alexander, Douglas Hospital, February 4, a son.

YGLESIAS, Mr. and Mrs. Raymond, County Hospital, February 4, a son.

DIVORCE SUITS FILED.

DAVIS, Rosie D. against Thomas B.

JUNGING, Carl against Emil.

LAURICH, Ester against Fred.

DIVORCE DECREES GRANTED.

ANGULO, Leuania from Alfonso.

MARRAY, Viola from Royal.

METZ, Karl from Nellie S.

REED, Nona from Sumner E.

SIMON, Hyman from Rose.

OFFICIAL DEATH LIST.

Name and place of death—

BOWYER, Margaret, Los Angeles.

CHASE, Alice A., Los Angeles.

CUMMINGS, Charles G., Los Angeles.

GILLIGAN, Charles R., Los Angeles.

HYLAND, William H., Los Angeles.

HILL, Belle V., Los Angeles.

MERVIS, Sam, Los Angeles.

SONNAN, Thomas, Los Angeles.

PEVET, Anne, Los Angeles.

REISS, Nicholas, Los Angeles.

RUCH, Minnie E., Los Angeles.

TYRRIS, Eliza A., Los Angeles.

DEATHS.

With Funeral Announcements.

ALLEN, February 1, 1914, Charles F. Allen, beloved husband of Nellie Allen Bell, of No. 1215 Maple avenue.

Funeral services will be held in the parlors of Pierce, Carmichael & Co., corner of Flower streets, this morning, at 10 o'clock. Interment private.

BARRATT, At No. 121 East Avenue 28, Highland Park, George R. Barratt, a native of Canada, aged 49 years.

Funeral services at Campbell's chapel, 1015 North Hope street, Friday, 2 p.m. Interment, Evergreen Cemetery. Pierce, Carmichael & Co., funeral directors.

BERGERON, February 5, Eugene J. Bergeron, aged 39 years.

Funeral Saturday, February 7, at 8:30 a.m. from the residence, No. 1015 Hope street. Requiem high mass at St. Vincent's Church at 9 a.m. Interment, Calvary Cemetery. Cunningham & O'Connor, funeral directors.

BOWERS, At No. 1125 Dewey street, Pasadena, Margaret Bowers, widow of the late Thomas Bowers and mother of Mrs. Frederick De Moss Bowers and Mrs. Frank Bowers. Remains at Brunson's chapel. Funeral from First Baptist Church, Pasadena, Friday at 2 p.m. Friends invited.

GALLUP, At No. 922 Hinton avenue, Pasadena, February 4, 1914, Mrs. Mary E. Gallup, aged 70 years, beloved mother of Miss May E. Gallup and sister of Mrs. Mary C. Bowen, Mrs. Hiram W. Strong and Mrs. R. C. Bowen of this city.

Funeral Saturday, February 7, at 2 p.m. from the funeral parlors of W. A. Wise, 1047 South Figueroa.

HARDING, February 4, J. H. Harding, aged 70 years.

Services at parlors of the Bixel Funeral Undertaking Company, No. 1015 Hope street, Friday, 11 a.m. Services will be held at the Compton Cemetery, 1:30 p.m.

HAYDEN, Vincent Hayden, aged 17 years.

Remains at Stitch's funeral parlors, No. 725 Harvard, Saturday at 10:30 a.m. Interment, Rosedale Cemetery. Friends invited.

POTTER, In this city, January 31, Lulu Potter, aged 48 years.

Funeral from the chapel of Pierce, Carmichael & Co., 1015 Hope street, Friday, February 6, at 2 p.m.

TAIT, February 5, Russell I. Tait.

Remains at the Highland Park Funeral Parlors. Services private.

WILSON, In this city, February 4, Grace Wilson, aged 40 years.

Funeral from the chapel of Pierce, Carmichael & Co., 1015 Hope street, Saturday, February 7, at 11 a.m.

CARD OF THANKS.

For the kindness and sympathy shown us by Lodge No. 1, G.A.R., W.R.C., Sons of Veterans and Ladies of the G.A.R., in our recent loss of husband and father, Hiram T. Thorne, we wish to express our heartfelt gratitude and thanks.

EMMA A. THORNE.
RALPH E. THORNE.

CARD OF THANKS.

I take this means of expressing my sincere appreciation to the friends and organizations for the kindness and sympathy shown me during my recent bereavement.

MRS. JOSEPHINE BOYD.

LODGE NOTICE.

South Gate Lodge, No. 548, F. & A.M. will confer the First Degree this evening. Thirty-third and Main streets, 7:30 o'clock.

F. E. [illegible]

SCOTTISH RITE CATHEDRAL. South Hope street. Tuesday, 8 o'clock, stated meeting. Visiting brethren invited.

"LARCENY BY BAILEE."

Joseph Weinblatt, a real estate man with offices in the Black building, Fourth and Hill streets, was arrested in his office last night by Detectives Carroll and Boyd of the Central police Station on a warrant charging him with "larceny by bailee." He was placed in the County Jail, while his wife, to whom he has been married only a week, went after bail. Details of his trouble in Portland are not known here.

Hand in Glove.

EARL OFFICIALS PROTECT GUILTY "PROGRESSIVES."

Civil Service Commission "Tipped Off" Gangsters to Investigation.

Eleventh-Hour Attempt of Graham and Gelcich to Save Themselves from Grand Jury Inquiry Into Effort to Gouge Aged Women Inspired by Inside Information Hurried to Them in Nick of Time.

All treason and criminal attempts on the part of "Progressive" leaders to stick-up gray-haired women in the county's employ under civil service "protection" and force them to give over part of their meager monthly wages to finance Hiram Johnson's campaign and, when detected, the bosses' crude eleventh-hour efforts to cover up the crooked deal and head off a piercing grand jury investigation have stirred the whole citizenry of California to [illegible]

The angle of the saintly hold-up game laid bare by authorities and fifty men and women, if possible, to be brought face to face with the whole [illegible] prate about so loudly in their [illegible] press and holy roller [illegible]

WHO WAS IT?

Late yesterday twilight sheet made a [illegible] Saturday afternoon about the [illegible] confession letter written by [illegible] Gelcich of the "Progressive" Central Committee to Chief [illegible] Doty and asked in apparent [illegible] why the other papers had failed to publish it. In The Times the fact was brought out the letter was not MAILED EXPRESS SOUGHT TO MAKE [illegible] SURE, but was carried by a [illegible] Union messenger AFTER S. [illegible], author of the dunning [illegible] had learned that the investi[illegible] was under way. S. C. GRAHAM LEARNED THAT FROM THE [illegible] A MAN CONNECTED [illegible] THE CIVIL SERVICE COMMISSION. THAT MAN WAS TRYING TO PROTECT HIS POLITICAL PAL FROM THE RESULTS OF AN ACT WHICH HE, BUT NOT GRAHAM, KNEW TO BE CRIMINAL. THE MAN WHO WROTE THE SECTION INTO THE COUNTY CHARTER WHICH MAKES IT A MISDEMEANOR TO SOLICIT CAMPAIGN FUNDS FROM CIVIL SERVICE EMPLOYEES IS DAVID EVANS, FORMERLY OF UTAH BUT NOW CHAIRMAN, BY THE GRACE OF E. T. EARL, OF THE COUNTY CIVIL SERVICE COMMISSION.

WHO TIPPED OFF THE "PROGRESSIVE" LEADERS THAT AN INVESTIGATION WAS UNDER WAY AND A MASS OF EVIDENCE PLACED BEFORE THE DISTRICT ATTORNEY AND COUNTY AUTHORITIES?

The investigation began shortly after 10 o'clock Tuesday morning. Two hours later the matter was put up to Chief Examiner F. E. Doty of the Civil Service Commission. He was shown a copy of the hold-up letter, the subscription blank inclosed in each envelope, and was asked if he knew anything about it.

"It's news to me," said Doty. "It certainly is a peculiar proposition. I don't know whether this commission has the right to investigate. In my opinion it is up to some one else."

Doty then studied section 42 of the charter, which specifically provides that the soliciting of money from any person under civil service for campaign purposes is criminal and punishable by "six months or $500."

(Continued on Third Page.)

H. B. Blackstone Co.

New Suits for Spring

In the selection of material, the designing of the models, the variations, and the splendid workmanship and finish, which stamp in the production of these Suits has been taken with the [illegible] and under the surveillance of expert tailors. Is it any wonder they are charmingly fashionable and attractive?

Included are demi-tailored styles; some show the eton jacket, others are slightly longer. The skirts introduce the mineret [illegible] to the new peg-top. Materials are gaberdines, peau de soie and French serge. Blues, greens, pig skins, wisteria [illegible] duck and pin stripes. Several extremely smart models.

$25.00, $29.50, $32.50, $35.00 and on up to $50.00.
Sizes for Misses and Women.

MODART CORSETS
"THE IMPROVED FRONT LACER"

Demonstrations End Saturday

Correct corseting is the secret of correct dressing. Don't fail to interview Mrs. Redding during her stay with us. Let her explain to you why a Modart is best for you. Why it will build for you a correct, fashionable figure, give you a graceful appearance and absolute comfort. Modart is the greatest corset discovery of the age.

Nothing carries with it no obligation to buy.

Women's Onyx Hose
3 Pairs for $1.00

Onyx stockings satisfy the most fastidious women. They wear well, they have the style and they fit properly, comfortably. We offer three pairs for a dollar is particularly worthy.

Fine silk lisles with double sole, heel and toe and deep hem. Black only. 3 pairs for $1.00 or 35c a pair.

CHILDREN'S fine ribbed silk lisles or plain lisles, representing several broken lines, not all sizes in each, but all sizes in some one or another line, regular 3-for-a-dollar value today a pair—19c.

Rag Rugs 75c

The quaintness of these old fashioned rag rugs is their chief charm, and they have the added merit of usefulness, of actual utility.

Red, blue, brown and green—colors especially suitable for [illegible] bed rooms. 24x36—75c.

75c Linoleum 40c

Linseed Oil and ground cork on a heavy base are the only materials that go into this linoleum. A dozen patterns for hall or kitchen. Good 75c value to close out at 40c.

318-320-322 South Broadway

RALPHS GROCERY CO. Inc.

SELLS FOR LESS.

Our New Store Will Open Soon at 631-635 S. Spring St.

Adding Fresh Meat, Bakery Goods and Soda Fountain.

A FEW OF OUR MANY POPULAR PRICES

Ralphs Brand OLIVE OIL.
Qt. 61.35
Pt. 35c
½ Pt. 63c

Ralphs Brand OLIVE OIL.
Qt. 90c
Pt. 50c
½ Pt. 28c

Ralphs Brand SALAD OIL.
Qt. 75c
Pt. 42c

Ralphs Brand Mayonnaise for Cooking
Pt. 21c
½ Pt. 12c

Gold Bar Health Food Made from Selected White Wheat
Per pkg. 9c

Wm. Penn White Eastern Cheese, Extra Fancy and Creamy. Per lb. 23c

CATSUP
Blue Label 18c
Bishop's 17½c
Heinz's 23c
Snider's 20c
Cutting, gal. can 45c

Gregan's Brand RIPE OLIVES
No. 2½ can 30c
Extra Fancy
No. 1 can 20c
Extra Fancy
No. 2½ can Fancy 22c
No. 1 can Fancy 11½c
No. 2½ can Medium 22c
No. 1 can Medium 12c

MOROLIVE
Minced Ripe Olives
Are recognized by Eminent Vegetarians to be the best Substitute of Meat known.
Each 12½c

TWO STORES
Pine and Normandie, 514 S. Spring St.
Home 60881. Broadway 1146. Home 60881.

DEAD; GETS UP AND DENIES IT.

United States' Says Edwin F. Hill Is No More; He Doesn't Think So.

Like a voice from the grave, Edwin F. Hill, officially listed as "dead" in the records of the United States District Court, yesterday answered to his name when it was called by Clerk Scott. When the name was drawn a subpoena was served by mail. Later a letter was received by the United States Marshal conveying the information that Edwin F. Hill is dead. A record was made of this in the return made to the clerk of the court.

When the roll was completed yesterday and this name was not called, a man arose in the courtroom and stated that he understood he had been drawn as a member of the jury. He said his name is Edwin F. Hill. As he appeared in the flesh, his statement that he is alive was accepted as true, and he was sworn for duty.

There are four Edwin F. Hills in the City Directory.

Inharmonious.

RESIGNS FROM HEAD OF ORDER.

IS UNWILLING TO OCCUPY A CONTESTED POSITION.

Supreme President of Fraternal Brotherhood Gives Up Office—Fact that He Is a Clergyman Cause of Dissatisfaction—Successor to Be Chosen.

Unwilling to occupy a position over which there has been contention, Supreme President Rev. J. A. Batchelor of the Fraternal Brotherhood, successor of the late James A. Foshay, yesterday resigned that office and returned to his home in Oakland with the title that he has carried for the last sixteen years, Chaplain of the Supreme Lodge.

His successor will be appointed at a specially convened session of the Supreme Lodge on March 9, in the local headquarters of the Brotherhood. When the presidency of the order became vacant, Rev. Batchelor was named for the place by the board of directors. A minority of the directorate questioned the technical right of the procedure, and the general membership also raised the issue.

According to officers of the Brotherhood, this disatisfaction came not because of any improper procedure, but because the new president was a minister, and his dogmatic views might have influence in the affairs of the order. Rev. Batchelor has for years been in charge of the San Francisco Bay district of the Methodist field work, and this church alliance apparently became the stumbling block to his exaltation in the fraternal organization.

"I tendered my resignation and urged its acceptance for the reason that I am unwilling to assume any duties while there is a question as to my rights and authority for holding a responsible position," he said. He also suggested the special meeting of the Supreme body.

While the office of Supreme President is vacant, Miss Emma R. Neidig, Supreme Vice-President, is at the head of affairs. The other officers composing the Supreme body, are Charles W. Dempster, Secretary; Fred T. Hughes, Treasurer; Dr. C. W. Pierce, Medical Director; C. A. Post, Council; F. E. Randall, Dr. C. M. Anderson and Miss Margaret E. Keller, Directors. The organization has a membership of more than 30,000, nearly all in Southern California.

JURY TO DECIDE TODAY.

Case of the Plaza Rioters Argued in Part Yesterday—Defendants Blame Police for Haste.

The case of the people against the Christmas Day Plaza rioters, will go to the jury this morning. Job Harriman will make his plea for the Mexicans and Deputy Prosecutor Gardner will close for the people.

The taking of testimony was concluded yesterday, with the redirect examination of Police Lieutenant Kriege, and Sergt. Hagenbaugh, who testified as to the absence of any rough treatment of the crowd before assaults were made upon the officers.

Deputy Prosecutor Ferguson reviewed the evidence in calm, unimpassioned manner, tracing step by step the actions of each of the defendants. He began his address to the jury at 11:15 o'clock. G. Ray Horton, counsel for Jose Galvin, followed Ferguson and at the conclusion of his talk, court took a recess until 9 o'clock this morning.

Horton made the best he could out of a bad case for his client. He bemoaned the fact that the police were not sufficiently patient and diplomatic on the day of the riot—"if they had only taken an hour or two hours to close the park, instead of hustling the men out pell mell, so much misery to all concerned might have been avoided," was the burden of his argument.

The reaching of a verdict of conviction of most of the defendants is looked for at an early hour after the jury receives its instructions from Police Judge White.

TOURISTS REACH NEW YORK.

Mr. and Mrs. J. H. McConnell, Todor Tolchar, Mrs. Sofia Tolchar, and George Tolchar of Hollywood arrived at New York yesterday after touring South America, according to a telegram received here yesterday. The party visited Bahia, Rio de Janeiro, Santos, Paranagua, Rio Grande do Sul, Porto Alegre, Montevideo, Buenos Ayres and Valparaiso.

Material for Two Good Californians.

Mrs. Marion Gaynor Isham,

And her new husband, Ralph Heywood Isham, who arrived here yesterday en route to Santa Barbara. The daughter of the late Mayor of New York is only 16 years old.

ASKS PERMIT FOR LINE.

Would Construct Transmission and Trackless System from Cajon Pass to Swartout Valley.

An application has been made by E. E. Denton, vice-president of the Lone Pine Utilities Company, to the Supervisor of the Angeles national forest for a permit to construct a transmission and trackless trolley line from Grava station, at Cajon Pass, on the Santa Fe Railroad, to the upper Swartout Valley, eighteen miles. The terminus of the proposed line is the site of the jinks held by the Jonathan Club in the San Bernardino mountains last fall.

The tract will be subdivided into building lots, and it is intended to establish a resort for the accommodation of those who have invested their money in the enterprise. The power for the trolley will be supplied at the Lytle Creek station of the Southern California Edison Company.

It is also intended to pursue a commercial business in the sale and delivery of lime and cement rock that are found in large quantities in that vicinity.

With the "Millionaire Reporter."

GAYNOR'S DAUGHTER HERE ON HONEYMOON.

THE honeymoon trail of Mr. and Mrs. Ralph Heywood Isham of New York led to Los Angeles yesterday. The noted young couple are at the Alexandria on the way to Santa Barbara, where H. H. Isham, father of the groom, is recovering from an illness.

Mrs. Isham, who is only "sweet sixteen," is the eldest daughter of the late Mayor Gaynor of New York. Isham is 23. He is a big game hunter, motorist and newspaper and magazine writer. On Broadway, in New York, he is known as the "millionaire reporter."

The Ishams belong to a noted eastern family. They are descendants of Jonathan Trumbull, first Governor of Connecticut. The elder Isham is a capitalist and president of the Marietta, Columbus and Cleveland Railroad.

The bride and groom have come to California with the expectation of enjoying outdoor life to the fullest. The bride, like her handsome young husband, is fond of outdoor sports. She brought along her tan riding boots.

"Mrs. Isham has won enough blue ribbons at the horse shows to make a dress," Isham said, glancing proudly at his wife. "She is a successful motorist, too, and fond of the outdoor life. We think that it is fortunate that both of us happen to be fond of the same thing.

"I have made twenty-one trips to California, but this is Mrs. Isham's first visit. Of course, she is delighted."

"Indeed I am," Mrs. Isham chimed in, "and I am eager to get to the ranch. I would rather ride horseback than do anything else."

Isham was asked if he expected to do any big game hunting while he is on the Coast.

"Wait a minute and I'll see," he explained.

"Dear, do you want to kill any grizzly bears or anything like that while you are out here?" he inquired of the young bride.

"No, thank you kindly. Nothing quite so exciting, please."

"That settles it, then," Isham said. "I won't hunt any. This is our wedding trip, you must remember, and we don't expect to be separated very much."

Mr. and Mrs. Isham took a motor car ride to Pasadena yesterday afternoon. They will spend a short time sightseeing in the vicinity of Los Angeles before they continue their journey to Santa Barbara.

The marriage of the capitalist's son and the attractive young daughter of the late Mayor of New York on January 28 was a surprise to New York society. No announcement of the engagement had been made because of the recent death of Mayor Gaynor.

The marriage had the full sanction of Mrs. Gaynor. She went personally to the Brooklyn borough hall, gave her written consent to the wedding and obtained the marriage license.

"DICTATOR," OR NOT?

Head of Los Angeles Lodge of Moose Unwilling to Obey Supreme Officials as to Initiation Fee.

Offering to remain without food or drink for a period of sixty hours in order to discuss the deadlock in the order which he represents, Dictator N. Banks Cregier, who is and is not Dictator, according to the lodge brother who may answer the question, awaits the reply of J. J. Davis, Director-General of the Supreme Lodge of Moose. At a late hour, Davis had not accepted the invitation.

Local and national officers of the Moose continued to lock horns through the various conferences yesterday, and it may be several days before an understanding is reached as to who is who. Supreme Dictator Walter E. Dorn declares the trouble is not on account of personal feelings, but is an issue involving the whole order.

On previous occasions of a similar character, the Supreme officials have met little opposition in having their policies adopted, but the Los Angeles lodge is standing steady in its refusal to obey the mandate to lower its initiation fee, and although unwilling to secede from the parent organization, will do so if pressed.

"I have counseled steadily against secession," said Cregier yesterday, "and I feel that the matter should and eventually will be brought before the national convention, but that is two years away and many things may happen between now and then."

Clarion Call.

ROAD CONGRESS OF OFFICIALS.

Supervisors of the Counties Should Gather.

Chamber of Commerce and Civic Bodies Uniting.

Convention May Help Build State Highway.

"A State highway should unquestionably be constructed between San Francisco and San Diego before the year 1915, if the real benefits of the exposition are to be fully realized. Travel should, and must be made pleasurable and instructive to the auto tourists," says Henry W. Keller, a prominent real estate and railroad man of Los Angeles, and a director of the Automobile Club of Southern California.

Keller follows his analysis of the situation with the excellent suggestion that the Chamber of Commerce and other bodies of the city unite in calling a convention of the Supervisors of all counties situated on the lines of the proposed coast and valley routes of State highways, including counties intending to construct lateral highways connecting with the proposed main routes, and that the convention secure the estimate and promise of each county as to what it can do in bearing its financial share of the construction of one or both roads.

Keller estimates that $2,000,000 will build the uncompleted portions of one such road, and that the separate counties might readily subscribe for that amount of unissued State highway bonds at par, the figure required by law as a condition of their sale, each county either holding its share as an investment or selling the bonds at the market discount and charging the loss to expense on its road fund.

Such procedure is explicitly authorized by a statute passed April 11, 1913, enabling any county or city or city and county to so invest its surplus funds, selling and reinvesting them similarly from time to time, if desired.

Authority is given the governing bodies of any municipal corporation to perform the functions contemplated by the act.

State highway bonds to the amount of $13,000,000 remain unsold, because they have not been considered an attractive investment at 4 per cent. interest on par value. Meanwhile the highways are unconstructed, and the south awaits adequate communication with the north, with threatened failure of construction for the exposition year.

A majority of the Board of Supervisors of each county will be sufficient authority to bind their constituency, and the proposed convention could proceed upon the joint action of such officials, assigning to each county its accepted proportion of the investment necessary, and commence an enterprise assured of completion within the year.

Charles C. Moore, director-general of the Panama-Pacific Exposition, is suggested as an appropriate and efficient presiding officer of the convention, whose every interest and faculty would be devoted to its successful outcome.

Several counties have already bought State highway bonds for the purpose of completing the roads within their boundaries, and such portions are now built or in process of construction. Among the counties showing such public spirit may be mentioned Orange, Los Angeles, Riverside, Imperial, Alameda, San Diego, Kern and San Luis Obispo.

Cities to be benefited may also purchase their quotas of such bonds, and thus assure themselves of their shares of the advertising and prosperity of exposition year and the years to come.

Immediate action is demanded, if the call is to be in time.

HEARING IS CONCLUDED.

The Federal grand jury yesterday concluded hearing the testimony in the charge of sending an obscene letter through the mails, brought against Dr. Ralph Newcomb and Palmer Day of Pasadena. It is likely that a report on the case will be submitted to the court this morning.

HALF A MILE OF HUNTINGTON.

H. E. Huntington's signature occupies two inches of space, longitudinally. He is signing it 17,300 times in preparing $14,000,000 of Huntington Land Company bonds for acceptance by E. H. Rollins & Sons of Boston, so his pen must travel over one-half mile of paper before he finishes his task.

The signing is being done at Huntington's Oak Knoll mansion at the rate of 1000 signatures a day. As there are twelve letters in Huntington's name, he will create 207,600 script characters before he is through, as well as make 51,900 dots and cross 14,600 "t's."

The money from this bond issue is to be available for delivery this year and will be apportioned by Huntington between the land company, Pacific Light and Power Corporation, and Los Angeles Railway, with the second company probably getting the preponderant share.

Players and Pianos at Sharp Reductions

A bona fide opportunity, offered by a Music House of the highest repute, to buy high-grade Players and Pianos at prices that mean exceptional savings. Note the well-known Makes offered.

1 Weber Pianola — Mahogany, Louis XV Case. Large Scale. Former Price $1250. In absolutely perfect condition. Sale Price $650

1 Laffargue Player — Oak Bungalow Size. Former Price $550. Sale Price $350

1 Boudoir Player — Former Price $500. Sale Price $300

1 Weser Marveola Player—Mahogany. Former Price $850. Sale Price $500

1 Farrand-Cecilian Player—Mission. Large Size. Metal action; 88-note. Former price $850. Like new. Sale Price $550

1 Kurtzmann Player—Mahogany. Former price $750. Sale Price $475

1 Sohmer-Cecilian Player — Walnut. Former Price $1050. Sale Price $500

1 Cecilian Player — Mahogany. Former Price $700. Sale Price $400

2 Laffargue Players — Oak and Mahogany. Larger Size. Former Price $650. Sale Price $450

1 Steck Pianola — Mission. Was made to order. Like new. Former Price $1000. Sale Price $500

Pianos and Pianolas

We have sharply reduced several new Steinway uprights in discontinued styles. Regular $625 styles will be sold at $562.50. Styles that are regularly $700 are reduced to $630. Several used Steinways at $350 and $450 that are excellent values.

Used Steinway Grands, taken in exchange on larger Grands or Steinway. Pianola Grands, almost like new, are reduced as follows—$850 style now $650; $850 style now $700; $950 style now $850; $1150 style now $950.

Many other bargains in Weber, Chickering, Kurtzmann and other makes at $125 to $450.

Terms on Players and Pianos will be arranged to suit you.

To quickly dispose of the remnant of the Pianola stock taken over from the former local agent, we have sharply reduced the prices of the following instruments. All these are new and strictly guaranteed, but have been on our floor for six months.

Weber, Steck, Wheelock and Stroud Pianolas, in mahogany, walnut and fumed oak. Only about ten or twelve are left. The regular prices were from $600 to $1250. You can buy them at the discounts noted at the right while they last.

Discounts of $100 to $300 off Regular Prices of $600 to $1250.

Geo. J. Birkel Co.

31 YEARS IN THE MUSIC BUSINESS

446-448 South Broadway

Steinway, Weber and Other Pianos and Pianola Pianos. Aeolian Pipe Organs for the Home. Headquarters for Victors.

Serious.

MUST ANSWER MURDER CHARGE

Alleged Sawtelle Slayer Is Held Without Bail.

Articles Removed Which Had Been Insured.

Witnesses Say the Veteran Showed Marks of Fire.

Capt. Wilson E. Davis, accused of the murder of W. G. Wheeler, was late yesterday afternoon bound over to Superior Court to answer, without bail, by Justice Wells of Sawtelle. The preliminary trial lasted for almost a week, and developed considerable startling testimony, which could not be swept aside by the attorneys appearing for Davis.

One of the most telling blows against the accused was delivered by Deputy District Attorney Blair, when he produced evidence tending to show that Davis had surreptitiously removed many articles for which he put in a claim against the insurance company in collecting the fire damages. At the same time Blair produced witnesses who testified that the eyebrows, hair and face of Davis were badly scorched at the time of the fire.

Attorney Swaffield and Mrs. Bullock, in making their plea for dismissal, declared that the State was unable to produce a witness who had actually seen Capt. Davis at the fire or on the scene immediately after the conflagration; but the circumstantial evidence as arrayed by the State was sufficient to bring about the decision of Justice Wells.

Among the witnesses called yesterday was C. K. Westover, an engineer, who stated that he had discerned what appeared to be a small fracture on the right side of Wheeler's skull on the morning of the finding of his body. W. R. McCandliss, a real estate man of Sawtelle, who sold the insurance policy issued to Davis, in December, 1913, for $500, by the Newark Fire Insurance Company, identified this.

Mrs. Dolores Elson, who had worked in the Wheeler and Davis cottage several days, told of having seen the gasoline stove placed in the middle of the room and of having discussed the life insurance and fire insurance policies held by Davis.

PRESBYTERIAN MERGER PLAN.

President of Occidental Returns from New York and Explains What It All Means.

President John Willis Baer of Occidental College has just returned from a flying trip to New York, whither he went to attend a meeting of the committee of nine college presidents, charged by the General Assembly of the Presbyterian Church to take into consideration the merging of the various national boards of the church, which have to do with education in any direction. The merging of the national college board, which has charge of seventy Presbyterian colleges, and the National Board of Education, which has to do with candidates for the ministry and the religious training of Presbyterian students in State universities, is under consideration. Also the possible merging with these two, the national Sunday-school boards. The committee expects to make its report to the General Assembly, which will meet in Chicago in May. President Baer declares that a spirit of optimism exists among business men in the eastern metropolis.

STABBED FORTY TIMES.

Young Man Fatally Knifed in Alley on North Broadway by Unidentified Person.

Aniseto Ramirez, aged 25, of No. 618 North Broadway, was fatally stabbed last night by an unidentified man who rushed into an alley beside Ramirez's home and without any warning hacked him viciously all over the body and arms. Forty gashes were made in him. Ramirez was talking with friends in the alley. All had been drinking.

Would Hurt California.

PROTEST AGAINST PLAN FOR UNMERGING ROADS.

Transportation Committee of Chamber of Commerce Adopts Resolutions for Submission to the Attorney-General Showing How Disruption of the Southern Pacific-Union Pacific System Would Retard State.

CALLING on Atty.-Gen. McReynolds to weigh matters carefully before proceeding further in his announced plan to "unmerge" the Southern Pacific and Central Pacific lines, a series of recommendations framed by the Transportation Committee of the Chamber of Commerce was unanimously approved yesterday by the board of directors. President Kinney of the chamber, who is now in the East, will be asked to submit the recommendations to McReynolds next Tuesday at a conference with San Francisco protestants.

The text of the recommendations, signed by R. W. Burnham, chairman of the Transportation Committee, follows:

"It is the opinion of this committee that United States Attorney-General McReynolds, as indicated in his telegram to President Phillips of the Fresno Chamber of Commerce, is convinced that it is his duty to pursue, through legal proceedings, the unmerging of the Southern Pacific and Central Pacific lines.

"It is the sense of this committee that the unmerging of the Southern Pacific and Central Pacific would work a retardation of the State's business interests at large, and would disrupt a well-organized railroad system serving the oldest settled portion of the State of California, making necessary a duplication of expensive terminals and creating a third competing line from San Francisco into the San Joaquin Valley, compelling the southern part of the State to use two lines to reach the San Joaquin Valley and northern portion of the State, to the detriment of service and at an increased expense of operation, tending toward a possible increase in freight rates without working any benefits to the State at all.

"Contrawise, the unmerger works toward a restraint of trade, as it is quite evident that the Union Pacific, controlling the Central Pacific lines, by lease or otherwise, would control the fruit and other large tonnage, to the detriment of free interchange that results from the operation of the Central Pacific by the Southern Pacific, and connecting with numerous lines at the Colorado gateway.

WOULD BE SET BACK.

"The counties in the extreme northern portion of the State, which have lain dormant for a number of years, are just awakening and inviting population to settle upon their fertile acreage. They, in particular, would be set back for years to come by this dissolution, as it would give that portion of the State service only by roundabout transportation connection with the centers of population in the central and southern portions of the State.

"To Southern California this would mean not only a two-line route to the great San Joaquin Valley, where we are doing an immense business, but, also, a two-line service to the rich Owens River Valley, which we have just recently, by reason of the Southern Pacific's reduction in freight rates and betterment in service, opened up to settlement and improvement commensurate with its natural advantages.

"Financially, it will hold in abeyance during possibly years of litigation capital that is needed for improvements. It will embarrass and retard the extension of the Southern Pacific's electric lines in the South, as the Southern Pacific controls the Pacific Electric, and the electric line depends upon its parent line for means of necessary extension and betterment. Curtailment of these expenditures will work to the detriment of the southern portion of the State.

OF VITAL IMPORTANCE.

"This committee believes that the matter is of such vital importance that it recommends that it be brought to the attention of the Associated Chambers of Commerce of the Pacific Coast, with the further suggestion that chambers of commerce and other commercial bodies throughout the State, not members of the Associated Chambers, be invited to participate in concerted action to the end that a committee may be appointed to visit Washington with the [illegible] in view of further enlightening the Attorney-General, or, possibly, of enlisting the sympathy of the President, to the end that a settlement of this matter may be arrived at outside the court; this committee being satisfied that if the Interstate Commerce Commission, or a commission of special investigation, appointed by the President, were to pass upon the situation it might bring about a solution of the question along the lines of President Wilson's suggestions in his recent message, when he says, 'It will be understood that our object is not to unsettle business anywhere or seriously to break its established courses athwart.'

"Again, he says: 'It is possible to effect it in the way in which provident and thoughtful and patriotic men would wish to see it brought about, with as few, as slight, as easy and simple business readjustments as possible in the circumstances; nothing essential distributed, nothing torn up by the roots, no parts rent asunder which can be left in wholesome combination.'

ASK AID OF PRESS.

"This doctrine meets the case under consideration from the shippers' standpoint, and we recommend that the action of this and other similar organizations be brought to the personal attention of President Wilson. We believe that it would be well, in consideration of the importance of the question to the entire State, that this Chamber of Commerce, and, also, the Associated Chambers and commercial bodies with whom they meet, invite the entire press of the State—not only in the interest of news, but that they may editorially dwell and comment at length upon the situation.

"The press, when united upon a subject—and there is no subject of recent date as important to the State's interest as the one here involved—is a compelling influence and will undoubtedly be of great assistance to the committee.

"In conclusion, we beg to submit exhibit A, from the report of the State Railroad Commission of California; and exhibit B, map showing Central and Southern Pacific lines in California:

"Exhibit A—'Accordingly, the effect of the consummation of the plan upon interstate shipments and interstate traffic discussed: At the present time, the local lines of the Southern Pacific and the Central Pacific form one system within this State, reaching from Oregon to the Mexican line, and from Yuma and a point near Reno on the east. All local lines of these two systems are now under the control of one agency and operated as a unit.

TWO AGENCIES FOR ONE.

"'The result of the reorganization plan, as set forth in the agreement, will be the substitution as to a greater part of this territory of two agencies to perform the work now performed by one. The opinion expressed, on grounds stated, that it would be better for the local business within this State if the local lines now controlled by the Southern Pacific could remain under the control of one agency and not be separated and given over to the control of two.

"'This conclusion, in conjunction with the opinion that the advantage to shippers as to transcontinental freight will be negligible if the provisions of the agreement are carried out, leads to the suggestion that, in bringing about the design of Congress that the Central Pacific and the Union Pacific should be one continous transcontinental line, it would be better to accomplish such result by the sale to or long-term lease by the Union Pacific of the line of the Central Pacific from Ogden to Sacramento and thence via Stockton, Niles and Oakland to San Francisco, being a portion of (June 20, 1874,) instead of, as proposed, by the sale of the stock of the Central Pacific by the Southern Pacific, such sale not being required in the said decree of the Supreme Court.'

"Exhibit B—'———, map of the two systems, the Southern Pacific and Central Pacific

SAVINGS Deposits in Savings Banks in this State

—under the California law, are exempt from State, County and City taxes.

Consider this well before making an investment. 4% on a savings account may amount to more in the end than 6% in some taxable investment.

The SECURITY is the logical bank for savings depositors in Los Angeles. For twenty-five years, under practically the same management, it has ever aimed to anticipate and make ample provision for the banking needs of the community.

The SECURITY'S present patronage of over eighty-seven thousand individual depositors, has grown out of a prevailing certainty of this bank's solidity and satisfaction with its services and accommodations.

4% interest is paid on Term Savings Accounts; interest credited twice a year. 4%

3% interest is paid on Ordinary Savings Accounts. 3%

2% interest is paid on inactive Checking Accounts in Commercial Department, when daily balance is $1000 or more. 2%

SECURITY TRUST & SAVINGS BANK

Oldest and Largest Savings Bank in the Southwest

SECURITY BUILDING Fifth and Spring — EQUITABLE BRANCH First and Spring

The Mutual Life

Insurance Company of New York

In 1913

In benefits to policyholders, the "Oldest Company in America" made a record in its 71st year never before achieved in life insurance.

$17,201,730.49 in Dividends

This was the unparalleled sum refunded to policyholders in 1913—saved from premiums previously paid by them—while at the close of the year there was set aside from the same source the still larger sum of

$18,078,540.88 for 1914

To be refunded in like manner during the current year in the form of so-called "dividends." Among the remarkable achievements of 1913 should be cited the

Total Paid Policyholders, $63,757,992.51

This total, including death claims, endowments, dividends, surrender values, etc., was nearly a million and a quarter a week, and exceeded the amount received directly from policyholders during the year by $5,271,666.43. Other notable features of the year's record are

Insurance in Force	$1,598,466,078.00
Admitted Assets	607,057,044.50
Policy Reserves	493,043,566.00
Total Income	86,749,490.43
Total Disbursements	74,856,679.73

Balance Sheet December 31st, 1913

ASSETS		LIABILITIES	
Real Estate	$23,548,626.96	Net Policy Reserves	$493,043,566.00
Mortgage Loans	133,873,225.46	Other Policy Liabilities	9,144,309.29
Loans on Policies	88,184,039.49	Premiums, Interest and Rents paid in advance	1,961,349.67
Loans on Collateral	1,000,000.00	Miscellaneous Liabilities	549,168.97
Bonds and Stocks	346,675,670.59	Estimated Taxes, License Fees, etc., payable in 1914	656,725.87
Interest and Rents due and accrued	6,783,813.60	Dividends payable in 1914	18,078,540.88
Premiums in course of collection	4,217,981.72	Reserve for future Deferred Dividends	72,655,877.60
Cash ($1,899,742.02 at interest)	2,245,273.23	Contingency Reserve	10,967,506.22
Deposited to pay claims	528,413.45		
Total Admitted Assets,	$607,057,044.50	Total Liabilities	$607,057,044.50

H. E. MAXSON, Manager

318 Bradbury Building — Los Angeles, Calif.

THE MUTUAL LIFE INSURANCE COMPANY OF NEW YORK
Home Office, 34 Nassau Street, New York, N. Y.

TO BRING BACK FUGITIVE.

Deputy Sheriff Malcolm McLaren will leave for Sydney, Australia, Sunday, with extradition papers for the return of G. Burr Casler, who was arrested as he stepped off the steamer on a charge of having decamped with certificates of the Anaheim Brewing Company, owned by A. Silver. Casler is alleged to have raised $3500 on the securities in Los Angeles. The certificates were valued at $9450 and represented eight shares of the capital stock of the brewing company.

City Restaurants

French Caramels Wrapped in Foil Just the Thing for the Theater at Christopher's

City Restaurants and Cafeterias

THE BROADWAY CAFETERIA

The Coolest and Handsomest Cafeteria in the City. No. 203 North Broadway, Opposite Hall of Records.

Second to None. Try one of Our Meals and you will be sure to return.

—OUR MOTTO IS—

"Buy the Best—Employ the Best Help—and Service Second to None."

Your Patronage is Solicited.

Meals, 11 to 2 and 5 to 7:30. Closed Sunday.

Luncheon de Luxe Cafe Bristol Daily for fifty cents

At Jahnke's Cafe a 40c lunch is a full meal 1st and Spring

Casa Verdugo --Segunda-- 736 S. Spring St. Commercial Lunch50c

The Times Free Information Bureau

ADVERTISING COPY AND SUBSCRIPTIONS RECEIVED. THE TIMES FREE INFORMATION AND RESORT BUREAU is for the use and benefit of persons seeking interesting routes of travel, desirable hotel accommodations and recuperation at the seashore or in the mountains. Particulars are furnished by competent attendants and by correspondence. The general public regarding rates and attractions of railroad and steamship lines, pleasure and health resorts. Photographs, descriptive circulars and time cards are kept on hand for inspection and distribution. Times readers can obtain in a few minutes without the delay incident to writing for it, all the information necessary for a safe and enjoyable journey or vacation. This service is absolutely free, and also may be obtained at the New Times Building, Broadway at First [illegible]. PERSONS CONTEMPLATING VISITING LOS ANGELES ARE INVITED TO HAVE THEIR MAIL ADDRESSED TO THE BUREAU.

Resorts

SANTA BARBARA, CALIFORNIA
3 KINDS OF GOLF
NINE HOLE LINKS ON HOPE RANCH.
TWELVE HOLE LINKS ON HOTEL GROUNDS.
INDOOR GOLF INSIDE OF HOTEL.
An absolutely fireproof hotel—All outside rooms, affording plenty of light and air. Headquarters for tourists from all parts of the world. Private [illegible] in connection with all rooms. Ideal climate the year round. E. P. Dunn, Lessee.

Spend an Enjoyable Week-End at Hotel Virginia Long Beach
Close to the rhythmic surf
The Southland's Most Magnificent Winter Resort
The center of all winter social events. Frequent auto service between Hotel and VIRGINIA COUNTRY CLUB, famous for its sporty 18-hole golf course. Enjoy the week end at the Virginia. Tennis courts adjoin Hotel. Boating, riding, motoring, driving, etc. Saturday evening, Table d'Hote dinner, $1.50. Sunday, 12-2, $1.50. Music.
AMERICAN PLAN. PHONE FOR RESERVATIONS.

PASADENA
"The Crown City of the San Gabriel Valley."
HOTEL GREEN
Central to all historic places of interest.
Concerts, afternoons, 1—2, 4—5; Evenings, 8—9, by Signor Pereira's String Sextette. Table d'hote luncheon, $1.25; table d'hote dinner, $1.50. Tennis courts and lawn golf [illegible].
Phone or wire for rates and reservations.
DAVID B. PLUMER, General Manager.

RADIUM SULPHUR SPRINGS—Mineral Baths and Swimming Pool. Los Angeles' Famous Resort.
Take Baths in Liquid Sunshine
NATURAL MINERAL WATER. IT SPARKLES AND FOAMS LIKE CHAMPAGNE. Drink the most radio-active natural curative mineral water. Bathe and be young, revitalize, rejuvenate your whole body. Most wonderful for Rheumatism, Colds, Poor Circulation, Sciatica, Diabetes, Stomach, Liver, Kidney, Bladder, Blood, Bright's, Nervous and Female Troubles. Makes skin velvety. Restful, refreshing out. Physician in charge. Send for Booklet. Water delivered. Take Pasadena line, Melrose Avenue cars, Fifth and Broadway, direct to springs.

SANTA CATALINA ISLAND
HOTEL METROPOLE.
Now open for Season. Santa Catalina Island Ticket Office, 194 Pacific Electric Building, Sixth and Main Streets. Phones: Home 10564—Main 84.

—A MILLION DIAMONDS
That's what the lights of Los Angeles look like from Mt. Lowe. Stay all night at the MT. LOWE TAVERN. Rooms $1, meals a la carte 50 cents up. Reservations at Pacific Electric Information Bureau. Home 60591, Main 8.

Los Angeles Hotels and Apartments

HOTEL DARBY

WEST ADAMS — AT GRAND
LOS ANGELES

Magnificent Family Hotel. Located in very exclusive residential section. Convenient to Shopping Center, and all places of amusement. On car line to beaches. New steel and concrete building. Superbly furnished. Sixty suites—2 to 6 rooms. One or more elegant private baths, and large living room with each suite. Table d'Hote dinners included in price of rooms. Breakfast and luncheon a la Carte. Rates very reasonable indeed.

THE MARWICK A beautiful new fireproof structure just out of the congested districts. A fine view from every room. Equipped with Roof Garden, Assembly, Billiard and Card Rooms and entertainments, activities of the season. HEAT ALL DAY; and priced to meet the demands of the most [illegible] financial crisis. Take Eleventh St. car to Lake St. Home Phone Main 4140. M. D. CAMDEN, Proprietor.

THE ZELDA APARTMENTS
ONLY FIVE MINUTES WALK FROM BROADWAY. Elegant Apartments with a view unsurpassed; modern service and conveniences. Both telephones Main 9341; 60288. Mr. and Mrs. H. W. La Chat.

You Are Invited

To Avail Yourself of the Services of

THE TIMES Information Bureau

And Branch Office

619 South Spring Street

Distributes literature and disseminates information relative to Hotels, Apartments, Resorts, Amusements and Railway and Steamship Lines.

Well informed persons in charge, capable of answering all inquiries.

Advertisements and Subscriptions for The Times may be left at this conveniently located office.

Call or telephone Sunset Main 8200. Home 10311.

THIS SERVICE IS ABSOLUTELY FREE

Hotel and Resort literature, Railway and Steamship time tables, etc., can also be obtained at the New Times Building, First and Broadway.

s Free
on Bureau
619 South Spring Street
OPT AND SUBSCRIPTIONS RECEIVED.
TION AND RESORT BUREAU is for the accommodation of interesting routes of travel, desirable hotels and resorts or in the mountains.
y competent attendants and by correspondence to all parts of attractions of railroad and steamship lines, books of photographs, descriptive circulars and transportation literature.
tion and distribution. Times readers can obtain here information for vacation. This service is absolutely free. Library
Times Building, Broadway at First street.
TO VISITING LOS ANGELES ARE PRIVILEGED TO
ED TO THE BUREAU.

Resorts

ington Hotel
ARBARA, CALIFORNIA
KINDS OF GOLF
LE LINKS ON HOPE RANCH.
NINE LINKS ON HOTEL GROUNDS.
FOR GOLF INSIDE OF HOTEL.
All outside rooms, affording plenty of light and air. Guests from all parts of the world. Private lavatories in connection with the year round. E. P. Dunn, Lessee.

Enjoyable Week-End at
el Virginia
Long Beach
Most Magnificent Winter Resort
Tennis courts adjoin Hotel. Horseback riding, motoring, driving, etc. Dancing Saturday evening. Table d'Hote dinner Sunday, 12-2, $1.50. Music.
PHONE FOR RESERVATIONS.

HOTEL GREEN
Central to all historic places of interest.
1—2, 4—5; Evenings, 8—9, by Sig.
te. Table d'hote luncheon, $1.25; table
. Tennis courts and lawn golf course.
wire for rates and reservations.
B. PLUMER, General Mgr.

HUR SPRINGS—Matthews Ave. and Grand, Los Angeles
aths in Liquid Sunshine
WATER. IT SPARKLES AND FOAMS LIKE CHAMPAGNE. A radio-active natural emulsive mineral water. It relieves, rejuvenates your whole body. HOT BATHS only 25c. Rheumatism, Diabetes, Stomach, Liver, Kidney, Bladder and Uric Acid Troubles. Makes skin velvety, stops hair coming out. Delivered. West 8th and Broadway, direct to springs. Telephone 1048.

ATALINA ISLAND
HOTEL METROPOLE
Santa Catalina Island Ticket Office, 104 Pacific Electric Building. Home 10564—Main 96.
That's what the lights of Los Angeles look like from Mt. Lowe. Stay all night at Ye ALTADENA TAVERN. Rooms $1, meals a la carte or $3 per day covers us. Reservations at Pacific Electric information Bureau. Home 44221. Main 960.

s Hotels and Apartments
L DARBY
DAMS — AT GRAND
S ANGELES
ily Hotel. Located in very exclusive section. Convenient to Shopping Places of amusement. On car line to steel and concrete building. Superbly suites—2 to 6 rooms. One or more baths, and large living room, with le d'Hote dinners included in price fast and luncheon a la Carte. Rates locked.
beautiful new fireproof structure just out of the residence districts. A fine view from every window. Cars direct to Central and Carr's Bazaar and enlarging the Hotel Alexandria. Cor. 6th and Grand Aves. Take 6th St. car to Lake St. Home Phone 157227.
APARTMENTS No. 607 Grand Avenue.
BROADWAY. Elegant Apartments with every service and convenience. Both telephones in each apt. W. La Chet.

Are Invited
Yourself of the Services of
E TIMES
ation Bureau
nd Branch Office
uth Spring Street
nd disseminates information relative to Resorts, Amusements and Railway and
ns in charge, capable of answering all
Subscriptions for The Times may be
tly located office.
Sunset Main 8200. Home 10391.
S SERVICE
OLUTELY FREE
erature, Railway and Steamship time be obtained at the New Times Building way.

Characteristic.

ANIAS AND E. TOOPIOUS.

of a Feather, According to Mayor Rose.

rts Pledge for City Hall on Temple Block.

Dodges Question and Fails to Report.

some hocus-pocus not yet the report of the committee which as the City Hall site was not presented to the City yesterday.
formity with the usual routine report should have been presented to the Council, as such, and in reference to the City Attorney in order to undertake to work out a plan of procedure should be made. Until this action is taken the City Attorney will not have anything legally before him, although he is fully aware of the engagement and gave the subject some thought yesterday.
Attorney Stephens stated last night the simplest way out of the difficulties that beset the plan for the development of the Bullard block in addition to the future City Hall would be through the issuance of bonds for such purpose. He stated that he considers the issuance of bonds for completion of the plant the issue of paramount importance, and would regret to see it tied up with any other bond issue. Stephens is hopeful, however, that some plan may be devised that will steer the city clear of the reefs of legal technicalities around the rocks of charter restrictions so that the general plan may be carried through.
Councilman Rose was highly indignant yesterday morning, when he discovered the attitude in which he was placed through publication of an article in one of the Earl organs. It would seem to make it appear that Rose was opposed to the use of the Temple block for City Hall purposes. Yesterday the Mayor issued the following statement:
"In view of the unauthorized statement attributed to me in a morning paper, I deem it only right, at this time, to take this opportunity to say that the statements that I have made more than eight months:
"I am in favor of the building of a City Hall on the Temple block and nowhere else.
"I believe the city is morally, if not legally, obligated to do it.
"No other building must be built unless absolutely necessary.
"The city ought to bend every effort to raise the necessary funds for building on that site ample to meet the city's needs for twenty years.
"I am in favor of resubmitting the proposition to the people at the earliest possible date, for the purpose of constructing the City Hall on the Temple block site.
"I take this opportunity to reiterate my pledge, issued at my office in April, 1913. It reads as follows:
"'No action will be taken to create a moral obligation assuming in the purchase of the Bullard or the erection of a City Hall.'
"I have not wavered in my allegiance to that pledge since that time."

...D IN CATS?

...o to the Southern California Cat Club's Show Now Open in ...

...ats backgrounds to harmonize with various shades of their ... hundreds of cats, entered in the Southern California Cat Club ... opened at No. 723 South ... themselves in the ... admiration that was showered ... With an eye to color ... thoughtful owners surrounded their pets with draperies that ... out each Mr. Thomas's ... special beauty.
...gray cats reposed on soft ... while the white animals ... placed in cages lined with ... almost every shade as best ... owners' tastes. The black ... tortoise shells, the ... maltese, all matched ... the lining of their cages. ... number of cats entered ... as at some former ... interest among cat fanciers ... and there are an unusual ... of remarkable animals ... cats come from San ... barbara. There are ... number of the white and ... Persians than of ...

...n afternoon coffee and ... were served.

...PARALYTIC STROKE.

...of Playground Commission ...mer Councilman Suffered ...ght's Disease.

...Plant, a member of the ... Commission and former ... died yesterday morning ... No. 733 South Harvard ... aged 55 years. Death followed ...ralytic stroke Tuesday, although ... had been ill from ... for more than a year. ... will be held tomorrow, ... in the City Council ... appeared after his ... he was legally a resident ... Montana. This resulted ... of a special election to ... ...

...Worcestershire, Eng., January ... Plant came to this country ... and made his home in ... after graduating from the ... of Washington College in ... engaged in the practice ... Twelve years ago Plant ... to Southern California ... a widow and one ... Elks M. Kendall, and ... Plant, Jr., of this ... a member of the Elks ... and president of the ... League.

...OF TRAVELING.

...may almost be paid ... trans-Atlantic steamers ... the rate war of 1895, ... received yesterday ... Robertson of the steamer ... of the California ..., the Hamburg-American ... cut the third-class ... Europe to New York to ... the North German ... a further reduction ... the rate war of 1895 ... $15 at a time, until ... said to have actually ... to ride its vessels.

PAST AND FUTURE TOLD.

"Take-Off" on Members of Graduating Class of Los Angeles High School Enjoyable.

A bewildering multitude of Arabs and uncanny animals, conjured from thin air by a magician, convulsed the Star and Crescent Society of Los Angeles High School with laughter yesterday afternoon.

The occasion was the term-end farce, which is always a "take-off" on the members of the graduating class. In the first act the misty hazes of the past were visited, and it was conclusively proven that many of the present graduates were derived from certain birds and beasts, such as the owl, goat, butterfly, etc. The second act portrayed in vivid reality the future of these same persons.

Songs punctuated the performance, and several graceful drills were performed.

'Tention!

GIVES TEN DAYS FOR ANSWERING.

COUNCIL COMMITTEE NOTIFIES POWER COMPANIES.

Negotiations Reviewed and Essential Features in Proposed Contract for Lease Declared to Be of Long Standing—Condemnation Proceedings Will Follow Failure to Reply.

A definite answer from the power companies in regard to the acceptance or rejection of the proposed lease contract, whereby the city may take possession of distributing lines for use on the aqueduct power project, is demanded by Monday, the 16th inst.

This demand was made yesterday by the negotiating committee of the City Council, composed of Councilmen Betkouski, Conwell and Whiffen. Unless a reply is received within a reasonable time as to what position the companies will take on the proposed contract, Councilman Betkouski will advocate the institution of condemnation proceedings for the acquirement of such portions of the distributing systems as the city may need for distributing the electrical energy to be generated by the aqueduct power project. The committee's statement sent to the power companies yesterday says:

This committee acknowledges the receipt of your communication of the second inst., in which you indicate that you will probably consume several weeks in preparing to reply, definitely, to the propositions as to the lease and sale of your distributing systems, within the city, as embodied in the form of contract submitted to you on January 26.

The document referred to is merely the embodiment, in contract form, of the essential terms and conditions as to the lease and purchase of your systems by the city, as set forth in communications submitted to you by this committee, on November 21 and December 10, last, and was prepared in response to your request that the same be put in contract form by the city.

The proposal that the city lease your systems and that the city "manage, operate and control the systems and the distribution of electric current" within the city, under such lease, is in conformity with No. 3 of the four plans proposed by you for the utilization of the city's power over a year ago, and which you used as the basis of your campaign against the power bonds in March and April last, and again urged upon the Council in August last. This proposition was not previously taken up by the city for the reason that you absolutely refused to consider an agreement as to ultimate purchase by the city in conjunction with such lease.

In October last, when the Council was about to call another bond election, you suggested, in vague and indefinite terms, a proposition as to the ultimate sale of your systems to the city, and, as a result, this committee has put such propositions as to the lease and sale in definite form and submitted the same to you, on the three occasions referred to, for your approval or rejection.

It appears, therefore, that the essential features embodied in the form of contract submitted to you are of long standing, and this committee requests that you make reply not later than Monday, the 16th inst., feeling that a longer delay would be unreasonable, unfair to the city, and altogether without justification.

LAURA JEAN LIBBEY TALKS HEART TOPICS.

One-Time Friends—Never Trust Your Vital Secrets.

"Remember that the friendship
Which you now think poor and vain
Will endure in hope and patience
Till you ask for it again."

"Take heed of a speedy, professing friend; friendship is never lasting which flames before it burns," says a poet. Another warns: "Nothing is more dangerous than an imprudent friend; an open foe may prove a curse, but a pretended friend is worse." By all of this wisdom we should gather that the choosing of a true friend is to most women almost as serious a matter as choosing a lover. Are not both supposed to be cherished a lifetime?

There are women, remarkably sagacious and clever in all else, who make a most unwise selection of women friends. The sedate woman fairly adores the bright creature, who sees only the bright side of every situation and upon whose lips there is ever ready laughter, seeks the companionship of the quiet, pensive girl, whose wise counsel saves her from many a girlish blunder. Women like friends who are congenial to them. The woman who imagines that she has domestic trouble turns to the woman who sympathizes with her.

Another wife who is slaving and working from morning till night to keep down family expenses finds comfort with the friend who praises her for her self-sacrifices. She assures her that her husband ought to be more appreciative of what she is doing for his sake; that it is a wife's duty to be frugal and help her husband accumulate. The hard-working wife listens to this fulsome praise with sincere content; quite forgetful that she who is so lavish in dealing it out is the most extravagant of womankind.

Her own home runs itself as best it can. Her lavish expenditures have placed her husband on the verge of bankruptcy. A woman friend of opposite nature, different ideas, is ballast for her, either for weal or woe; weal, if she helps her to be strong and brave, woe, if she ingratiates herself into her confidence and ends by betraying it or gaining such an influence over her that she can bend her to her will against her better judgment and to the detriment of her family and loved ones. From childhood up, a woman's friendship should be safeguarded most carefully. She should be removed from influences that are likely to prove dangerous. There is no end of trouble a woman friend may brew in a household if she's inclined to be a mischief maker. No matter how close one woman's friendship may be for another, she should never entrust vital family secrets to her keeping. Even the closest of friends are liable to fail out over a trifle. The result is the enmity of one-time friends.

MISS LIBBEY'S ANSWERS TO YOUR LETTERS.

Landing a Beau.

Dear Miss Libbey: What ought I do about a young man who has been coming to see me for two years every other evening? Father says he don't mean business—that is, he is not a marrying man. All the other young men have dropped off calling since he began to come to our house regularly. He does not offer to take me out of an evening. How can I land this beau? I love him very much. I could never give him up

BEATRICE.

I would advise you to have your father drop into the parlor the next time he calls and ere you make your appearance, suggest to the young man that it is an opportune occasion to inform him as to the object of his constant visits. No man should monopolize a young woman's society to the exclusion of all other possible lovers for that length of time unless he intends proposing marriage to her.

Should She go on the Stage—or Wed?

Dear Miss Libbey: I am a girl of 16, blonde and attractive. A nice young man is greatly in love with me and wants me to marry him. A traveling theatrical troupe showed here last month. I attended, and the manager seeing me, offered me a position, traveling, at a splendid salary. He has written twice for my decision. What ought I do?

ANNA.

Decline the position with the traveling theatrical company. Remain at home and marry the nice young man who loves you and will make you happy.

LAURA JEAN LIBBEY.

Something New for Los Angeles.

The Army and Navy Goods Company, a large eastern concern with stores all over the United States, and dealing in all kinds of army and navy goods from all parts of the world, have rented a store at No. 526 South Main street, where they will carry a complete line of army and navy goods of every description. Immense quantities of khaki clothing, hats, shoes, leggings, blankets, cartridge belts, guns, gun slings, ammunition, etc, etc. Their grand opening will occur on Saturday, February 7, at 8 a.m. Write for catalogue of a thousand bargains. Everybody invited whether you buy or not.—[Advertisement.

Delightfully Refreshing

WHEN you're a little bit worn after too much exertion — after late hours — after shopping, or social, business or domestic duties—a drink of delicious Maier Tonic is wonderfully exhilarating.

It is a woman's best secret for preserving the health and beauty of youth. Maier Tonic is the perfect food-drink—a strengthening upbuilding, pre-digested liquid food, quieting to the nerves, invigorating to mind and body.

Try a case—your druggist will supply you.

Maier TONIC

Protect "Progressives."

(Continued from First Page.)

The section does not "provide that where this is wilfully done it is a misdemeanor," as the Express and Tribune falsely stated. The word "wilful" does not appear in the section.

DOTY TELLS EVANS.

An hour later, Doty and David Evans, E. T. Earl's personal agent at the Courthouse, were in conference. In that conference Doty laid bare the whole mess to Evans. He said so yesterday and will not deny it. This was about 1:15 o'clock p.m., or over two hours after the investigators were in full swing. Now, about three hours later Gelcich sent his letter via messenger admitting the guilt of the "Progressive" leaders, but claiming "it was an error and mistake."

Who told Gelcich? Or did some one leak to Graham or Lissner or Earl, and did either one of this saintly trio make Gelcich the "goat" and have him sign the "confession letter?"

Doty admits he told Evans and "two or three other parties." He couldn't remember just "who they are" when questioned yesterday. He was sure, however, that he did not tip off the "Progressives."

EVANS AND GRAHAM.

Evans admitted that he was in secret conference with S. C. Graham, Johnson's chief dough man, three hours after the Gelcich note was delivered by the messenger. He refused to divulge the nature of the conference except to say "it had something to do with this affair."

"I did not go to 'Progressive' headquarters and notify them," said Evans. "I talked the matter over with several parties after I heard about it."

"Do you remember who those parties were?" he was asked.

"Why, Mr. Doty and one or two other people," he replied.

"Did you send an official notice to Graham or the 'Progressive' leaders informing them of the proposed investigation and requesting them to stop sending dunning letters to civil service employees?"

"No, sir," replied Evans, "but I can't see any harm in doing that."

"Even in the face of a grand jury inquiry?"

"No, sir," he said.

Gelcich was stricken with loss of memory when question by a Times reporter yesterday.

GELCICH WON'T ANSWER.

"When did you first discover that you were sending out letters asking civil service employees to contribute to your fund?" he was asked.

"I can't tell you," he said. "It is up to our publicity man."

"Did you pay the messenger to take the letter to Doty, admitting all? Why didn't you mail it?"

"I refuse to answer," was his reply as he walked into Guy Eddie's office, which adjoins the "Progressive" County Central Committee's headquarters.

In the Gelcich note (it was not mailed, you remember,) he asked Doty to "furnish us with a complete list of the classified employees of the county so that we may avoid a similar error in the future." (More dunning letters are on the way.)

And Doty sat down after telling the messenger to wait and penned a note to Gelcich as follows: "Your letter February 3 is received. There are 2000 names on the roster. It is impossible for me to now give you this list owing to the volume of business. If you will send a clerk to copy the rolls we shall be glad to loan you the necessary papers."

THE DOTY LETTER.

Take particular notice of "February 3." Doty had instructions to write the date to protect Graham, Gelcich and other noted letter writers from the criminal law of the State and he will not deny it. Gelcich's note was dated "February 3." And then Doty said he would give a political organization the civil service list if it were not for "the volume of business." Doty and Evans have devoted the past three weeks trying to bolster the civil service provisions in the charter, which were under fire, and all day Tuesday and Wednesday he and Evans were giving the taxpayers, who pay their salaries, a run for their money by idly sitting in Judge Wilbur's court hearing ex-City Attorney Walter Haas tear to pieces the civil service section written by Evans.

Think of Doty giving this list to a political ring and offering, but for the "volume of business," to make the taxpayers pay $25 or more to furnish information that would save them from a grand jury investigation!

FALSE BURGLAR ALARM.

Detectives Rush to First National Bank and Find Officials at Work in Vault.

Scene 1: Detective bureau of the Central Police Station. Reserve men reading reports. Every one ordinarily busy.

The buzzer connected with the burglar alarm in the First National Bank at Seventh and Spring streets suddenly makes a prolonged z-z-z-z-z-ing sound.

"Burglars in the First National Bank!" shouts Detective Chapman, in charge of the office.

Detectives Ingram and Fitzgerald are detailed. They sped down Spring street in an automobile for which the speed ordinance had no terrors.

Scene 2: Ingram and Fitzgerald arrive at bank. Find door open. Rush in and find Vice-President Stoddard Jess quietly and unperturbedly closing his desk, preparatory to going home.

"Burglars in your vault!" shouts Ingram to the banker.

"Burglars where?" demands the surprised official.

"In your vaults! Lead the way."

Vice-President Jess, Ingram and Fitzgerald rush pell-mell toward the vaults in the basement.

There they find E. W. Coe, who is assistant cashier of the bank, and Fred Donaghy, who is night watchman, brushing the perspiration from their brows.

"Figh, I'm glad that's done," says Coe contentedly.

"What's up?" demands Jess.

"Nothing, sir," explains the assistant cashier. "I was closing the vaults for the night. The bolts caught and we had a hard time getting the door closed."

Explanations of the burglar alarm, relief upon the face of Vice-President Jess, chagrin upon those of Detectives Ingram and Fitzgerald.

(Curtain.)

Automobile Eye Insurance needed after Exposure to Sun, Winds and Dust. Murine Eye Remedy freely applied Affords Reliable Relief. No Smarting—Just Eye Comfort—Try Murine.

Special Notice

We prepay charges on all mailable merchandise, sent by Parcel Post, in local, first, second and third zones. This includes a distance of 300 miles.

VILLE DE PARIS
317-329 SO. BROADWAY 312-322 SO. HILL STREET
A. FUSENOT CO.

New Silks and Dress Goods for Spring 1914

The following dress goods have just been unpacked, and will not only be in great demand, but are also very exceptional in value:

All-Wool Crepe de Chine 75c
41 Inches Wide. Price, yard.....
An unusually attractive material, and at the price quoted is indeed a most excellent value, as this is an imported fabric. Crepes of all descriptions are in great demand, but we particularly emphasize this quality.
The shades shown are all new and include the following: Pink, light blue, minaret, plum, Sapho, Saxe blue, paon, wistaria, cactus, cadet, royal, deep coral, ivory and black.

Priestley's Scintella $1.35
44 Inches Wide. Price, yard.....
This is a very popular and attractive material. As the name implies, the fabric possesses a scintillating effect, which enhances its beauty. The backgrounds are Saxe blue, golden brown, amethyst, gray, navy, tango, jasper, reseda, taupe and gobelin, over which is cast a silver shimmer producing a soft gray veiled effect. An ideal fabric for making dresses, as it is both practical and supple.

New Spring Silks

From among the many beautiful new silks shown for spring particular mention is made of the following:

Cheney Bros. Foulards $1.00
These silks are always deservedly popular for spring and summer, because they combine beauty with service. We offer Cheney Bros.' best quality "Showerproof" Foulards at $1.00 yard, in a diversity of attractive designs and many entirely new color combinations.

40-inch Printed Crepes $2.25
These beautiful fabrics have just arrived and will be in great demand for developing chic costumes. The variety of patterns and colorings is particularly attractive, and at $2.25 is indeed an exceptional value. The following colors are shown with contrasting figures: Copper, Doulton blue, taupe, wistaria, navy, paon, brown, ivory and gray.

Imported Silk Radium $2.50
42 Inches Wide. Price yard.....
An attractive showing in novelty printed effects, including many extremely stylish patterns, and a generous assortment of black and white designs.

Hairdressing Parlors
This department is now under new management and thoroughly equipped to give most efficient service. Visit our parlors today, you will enjoy the quiet, restful environment and courteous service.

Superb Routes of Travel

BIG 3 BEAR BEAVER ROSE CITY
Passenger Licenses 504 504 329
San Francisco & Portland S. S. Co.
San Francisco, Astoria, Portland
Next Sailing
Saturday, February 7
Sailings—
Feb. 12, 17, 22, 27; March 4, 9, 14, 19, 24, 29.
C. G. KRUEGER, Dist. Pass. Agt., 317 S. Spring St. Phones: Home A3731—Main 1904.

Steamships

PACIFIC COAST STEAMSHIP CO.
THRU TICKETS VIA WATER AND RAIL TO ALL POINTS IN THE UNITED STATES AND CANADA. S.S. CONGRESS OR GOVERNOR SAIL THURSDAYS. PACIFIC COAST STEAMSHIP CO. 624 S. SPRING ST. MAIN 47, A3393.

LOW RATES from the East. Effective March 15th to April 15th. For further details call or write C. A. Thurston, G.A., C.&N. W.Ry., 605 So. Spring St., Los Angeles.

STEAMSHIPS HARVARD and YALE
531—Passenger License—526

Regular Schedule Resumed
SAILINGS
For San Francisco
Every Sunday, Tuesday, Thursday, Friday. Fare $8.35. Time, 18 hours.
For San Diego
Every Thursday and Saturday
Round-trip fare, $4. Five-hour daylight trip both ways.
Special train connecting leaves Los Angeles from Salt Lake Station (First and Myers Sts.) at 2:00 p.m.
Connections at San Francisco for Portland, Seattle, Alaska and Puget Sound ports; also Sacramento and Valley points.
Reservations and Tickets
Pacific Navigation Co.,
611 South Spring St.
Bdwy. 2588. F2067.

EUROPE, HONOLULU, JAPAN, AUSTRALIA, AROUND THE WORLD.
We are agents for the Pacific Mail, Toyo Kisen Kaisha, North German Lloyd, Hamburg American and other lines.
D. F. ROBERTSON, Manager Steamship Dept., California Savings Bank, Spring and Fourth Streets, Los Angeles.

JAPAN
Philippines and China
We have four Spring Tours from San Francisco, March 5th and 21st. These are the best dates for the
Cherry Blossom Festivals
The cost is low. The tours embody the
BEST TRAVEL HOTELS SERVICE
The parties are limited to a membership of twelve—only a few places vacant. Ask for program 7.
We sell tickets by rail and steamer everywhere.
THOS. COOK & SONS
515 S. Spring St., Los Angeles.
Established 1841

HONOLULU
$130, first-class, round trip (5½ days from San Francisco.) The most attractive spot on entire world tour. Splendid steamers (10,000 ton displ.) of OCEANIC LINE sail to Hawaii, every 2 weeks. You can make this trip in 14 days from San Francisco, giving 5 days on the Islands. Sydney, 19 days from San Francisco, $300 round trip, first-class, $200 second-class. Send for folder. Sydney Short Line, 672 Market Street, San Francisco, or A. M. Culver, Agt., 334 South Spring street.

San Francisco	Santa Barbara
Eureka	Port San Luis
Portland	San Francisco
Seattle	Str. Sails Wed.
Str. Sails Tues.	San Diego Mon.

Steamship Tickets to all parts of the WORLD, LOWEST RATES.
North Pacific Steamship Co.
654 S. Spring St. Home F2262 Main 5118

PUBLISHERS:
THE TIMES-MIRROR COMPANY
OFFICERS:
H. G. OTIS, President and General Manager.
HARRY CHANDLER, Asst. Gen. Mgr. and Treas.
HARRY E. ANDREWS, Managing Editor.
F. X. PFAFFINGER, Assistant Treasurer.
MARIAN OTIS-CHANDLER, Vice-Pres., Secretary.

Los Angeles Times

EVERY MORNING IN THE YEAR.
Daily, Sunday, Illustrated Weekly and Semi-Monthly Magazine. Daily Founded Dec. 4, 1881—33d Year.
Member, Class A, of the Associated Press. Leased-wire Mileage Covered: Day, 22,000; Night, 25,000.

OFFICE:
New Times Building, First and Broadway.
LOS ANGELES (*Loce Ahng-hayl-ais*)

Entered at the Postoffice as mail matter of Class II.

THE WHOLE WORKS.

Life is divided into two parts. It holds the joys of work and home. If you have only one of these you are a half-way man, badly in need of the other 50 per cent. of yourself.

BACK GOLD.

Why not? There is the black pearl and the black diamond. How else can you account for this star sheen, this luster of magical nights, this silken rapture of dark tresses in which the heart is snared if there be not black gold?

ONE ANSWER.

No popular fallacy is more popular or false than the statement that one can live better for less money in Europe than in America. One pays more for everything de luxe abroad. It is only the selfishness of travel which makes it appear cheap. When away from home one divides his good things with fewer friends. It is only in this that the saving lies.

BE WARNED.

Be good if you can, but under any circumstances be beautiful. Sin if you must, but spare us the sin of unloveliness. Let a luminous brow suffuse your face with that light and gladness which makes it a joy to look upon and veils the features with soft rapture. Ugliness is impossible where there is a will for beauty.

"In nature there's no blemish but the mind;
None can be called deformed but the unkind."

THE DANGER SIGNAL.

Rome looked the best when at the worst. In its purple flower it was ready for the fall. Its exotic perfume spilled over like dripping honey overflowing the comb at the moment when incense turned to stench and nectar to poison. When your life seems to blossom with the fair fruits of the long dream look to yourself. When your temple lifts shining turrets to meet the sun beware that its towering steeples are not caught by the high winds. When praise is sweet and life seems like a goblet filled to the flowing brim close your ears and lift your slender chalice with double care. They keep the wine of life best who are least drunken.

A RARE TREASURE.

We know an unusual man and great is our pride in his acquaintance. He owns a lead pencil. Yes, sir, you could step right up to that man day or night, on the street or in his office, and say, "Let me take your pencil for a moment," and out it will come with a perfectly good point on it. The astonishing thing is that he will tell the truth about it. Other men in the world own pencils, but they refuse to give them up. They have just left theirs at home or on their desk. They mean to get one at the next corner, or they were just on the point of asking you for yours. Pencils are not expensive, yet almost nobody ever has one. We know a man who worships a woman and has been her comrade and pursuer for years simply because she has always reminded him to buy pencils when he was out of them, or furnished him with them. His gratitude is likely to lead him to the halter yet. We don't blame him, for the possession of a lead pencil is a subject for profound appreciation.

ENGLAND AND ARGENTINA.

England demands to share with us equally in the management and advantages of the Panama Canal and is willing in return to "exert her good offices"—whatever that may happen to mean—to prevent Japan from wiping us from the face of the earth. But, though profuse in proffers of good offices, the purse of John Bull closes with a sudden and relentless snap at the proposition to expend $500,000 for a British exhibit at the Panama-Pacific fair.

In striking contrast with the attitude of Great Britain is that of Argentina, which has appropriated $1,300,000 for an Argentine exhibit at San Francisco. Our Argentine neighbors are not alone in their exhibition of friendliness to this country. Brazil, Venezuela, Chile, Peru, Bolivia and Uruguay have each made appropriations for the fair, the smallest appropriation being that of $100,000 by little Uruguay.

"Those inclined to regard participation in the exposition," says an eastern exchange, "only as a perfunctory act of courtesy on the part of the invited nation, and therefore indicative in no sense of either official or popular sentiment, will be better satisfied when they learn that the executives of the various nations visited, who were found to be 'frank, outspoken and of great ability,' employed 'the friendliest terms' when referring to the United States. The rapidity and ease with which the appropriations were obtained should at least be accepted as proof of the absence of popular opposition."

Much as the people of the United States are interested in the success of the San Francisco fair, since their government is irrevocably committed to it and since national pride is involved in it, they will esteem the regard and respect of their southern neighbors even more highly than any aid which these neighbors may have felt it incumbent upon them, through a sense of international courtesy, to give that undertaking.

International expositions come and go, enchain attention for a while and are then forgotten, but good feeling, good fellowship, true friendship among nations are conditions which make for the permanent welfare of humanity and are to be rated, therefore, above anything that money represents or money can buy.

WELCOME BACK!

Only sincere people are deceived. And thousands of them have been deceived by the Utopian promises of the Progressive party. They sounded well because they "promised" a solution for all economic ailments. But now, after a very brief experience with the party, citizens all over California—and the Progressive party is not recognized as a political force in other States—are beginning to realize that the promises, ideals, great show of righteousness, etc., are only the paraphernalia of shrewd campaigners who have resorted to new tricks to get into office. Citizens all over California are signifying their disgust at the pious frumpery of the Progressives by registering as Republicans—returning to the Grand Old Party that is conservative in its promises because it is honest in its efforts to fulfill them.

All who turn again to the Republican party are welcome back. Those who have never been affiliated with it are welcome. The Republican party belongs to no one man. It belongs to the people. It is an expression of certain principles of government that are fundamentally correct—and an administration that is built on principles that are not correct cannot maintain prosperity, equality and protection for all.

That is why at every crisis the nation invariably turns to the Republican party. After a few of its administrations the country abounds in prosperity; workingmen have been protected and industries have been protected. Then some other party—the Democrats, Populists or Progressives—may come along with promises to do even better than the Republicans. The nation forgets the last crisis and those before, that the Republican party successfully met, and some other party is given a chance to show what it can do.

Remember the rebellion; remember the close of Cleveland's administration, and consider what the Democrats have already accomplished in their official bungling.

Again, as before, disgusted by the Democratic experiments and the rank opportunism of the Progressives, the citizens are coming back to the Republican party—to the only party which they know will not fail in its duty, because its principles are honest. And all who return to the G.O.P. are welcome—more than welcome—they are earnestly invited to come back.

GOMPERS, "BOOZE-FIGHTER" AND BULLY.

Samuel Gompers is being unmasked by his associates. The official and personal conduct of the old demagogue has become unbearable. Duncan McDonald made the following accusation against the president of the American Federation of Labor at the United Ironworkers' convention, and Gompers was present at the time: "The first Saturday night [at the Seattle labor convention] we could not sleep for the noise made by a bunch of 'drunks' in the next room. . . . The noise became fierce and I finally knocked on the door of the room and was asked to come in and have a drink. When the door opened there sat Gompers at the head of the table, 'gloriously drunk,' with a bottle of 'booze' in his hand."

More than that, McDonald charged what all the world has known excepting members of the American Federation of Labor—that is, Gompers maintains a machine to perpetuate himself at the head of the organization. He finds it both gratifying to his pride and to his pocketbook. He is the uncrowned—a skull cap takes the place of a coronet—monarch of unionized labor. He levies tolls and directs strikes, barters his authority with such political parties as stoop to bribery, he encourages dynamiting campaigns, but doesn't get caught—then how does it come that he is not able to get "gloriously drunk" whenever he feels like it without being questioned? Naturally Gompers was indignant at such insubordination on the part of McDonald. If the man who rules the labor unions of the United States can't drink "a bottle of booze," who can?

Gompers is an elderly fox. He has been dodging the law so long that it is mere play for him to dodge and explain when charged with little personal indiscretions. He called McDonald a "liar." But that is the answer of guilt. McDonald would scarcely have had the temerity to make such charges in a hall crowded with Gompersites, with Gompers on the platform, had the charges been false. Besides, McDonald's is not the only statement reflecting severely on probity that Gompers has had to deny—and weak little denials they have been.

The professional trouble-maker of the United States is guilty of far worse things than hugging a "bottle of booze" while "gloriously drunk." He is guilty of things which he does not deny. He glories in the fact that he can intimidate Congressmen and legislators with threats—thanks to Mr. Wilson's exempting the labor organizations from prosecution by the Federal authorities. In referring to that very thing Gompers said: "I admit that I did threaten and I propose to continue to threaten the members of Congress."

Intimidation of the representatives of the people is a more serious offense than getting "gloriously drunk"—but when the two are combined it is easier to understand where the courage comes from that makes the former possible.

Organized labor seems to have had experience enough with its disreputable president to realize that business men have no faith in him and have but little more in the men who pay homage to him. If there were more men in the union-labor ranks like Duncan McDonald, ready to speak out and speak the truth, anxious to purge the organization of its grafting bosses and get rid of the "drunks" and bullies, organized labor would find its relations with business more congenial. But Gompers doesn't want congenial relations; he wants strife and strikes—if conditions are peaceful there are no strike funds coming in.

NO RE-ELECTION FOR THEM.

On what basis other than the idiotic indifference of their constituents to their own interests do Congressmen Kent, Raker, Nolan, Church and Kettner base their expectations of being re-elected to the positions they have fairly forfeited by their betrayal of their trusts and their disregard of the wishes and pleas of those who elected them?

A Representative has a duty which is expressed by the designation of his office. He represents, or should represent, the interests of the people of his district—not their political interests only, but their material interests especially. If the material interests harmonize with the political views he may rightly consider both. If these interests conflict it is his duty to consult and represent the actual material interests rather than the sentimental, political interests.

Take the citrus crop of California for instance. It is estimated that his year it will bring thirty-five millions of dollars. If it were not for the reduction in the duty on lemons and oranges made by the Wilson-Underwood tariff law the crop would probably bring over forty millions of dollars. Because of the new tariff the citrus orchardists of California are brought in sharper competition with those of Sicily. They can only meet the competition by reducing the prices of California oranges and lemons. It is true that such reduction will slightly benefit one hundred millions of orange and lemon-eaters—about five cents a year each. But it is not the duty of our Congressmen to represent especially the interests of the citrus fruit consumers of the United States. They were elected to represent the interests of the California orchardists and their workmen.

There was no inadvertence about the vote that our Democratic Congressmen gave for the Wilson-Underwood bill. The measure was discussed in season and out of season, in Congress and out of Congress, and every man who voted for it knew why he did so. The "why," so far as California Congressmen were concerned, was that they placed their allegiance to the Democratic party, their desire to stand well with President Wilson, ahead of the interests and demands of their constituents.

Their justification will not be accepted by the voters who elected them. There is not an orchardist who would not prefer 25 cents a box more for his lemons or oranges than to know that his Congressman was a few steps nearer the pie counter.

How about the sugar-beet farmers and the workers in the sugar factories and on the ranches? Most of them do not expect to be appointed postmasters, or deputy marshals, or collectors, or appraisers. The farmers would prefer 50 cents per ton more for their beets to knowing that Congressmen Church and Kettner were beloved of the autocrat of the White House, and the workmen who have lost their work in the sugar factories will turn away from the closed doors with curses both loud and deep upon the Congressmen who voted to bunco them out of their jobs.

And the sheep men will say, "I might have got a few cents more per pound for my wool if I had not voted for Nolan or Raker." And the lumberjacks who supported Billkent and who as a result are not working in the mills any more will express views with reference to his future residence in a sultry and unsalubrious climate more emphatic than pious.

The five Democratic Congressmen from California will find next November that their abject adoration of Woodrow Wilson, their unmanly, unwarranted and unnecessary subservience to his orders, will cost them their seats.

BILL SHAKESPEARE.

WALT MASON IN THE TIMES.

In almost every modern home you'll see Bill Shakespeare's splendid tome. It stands by Bunyan, Milton, Pope and other scrolls of highbrow dope. In every home old Bill's on hand; he ranks with the umbrella stand, the antlers o'er the study door, the bearskin rug upon the floor. Remote from Poe and Richard Realf, Old Bill is standing on his shelf, and there he stands from year to year, in solitude, majestic, drear. He's like the German eight-day clock which never more will go tick-tock; it stands upon the hallway floor, an ornament, and nothing more. No home's complete without Bill's book, yet no one, in the inglenook, e'er ponders o'er his ripping plays, or reads his vital, red blood lays. He's like the stuffed goose in the hall, the crocodile upon the wall; he's there, with other master minds, because he'll match the window blinds. The father, while his housewife darns, reads George McCutcheon's screaming yarns; the elder daughter, plunged in thought, is reading Rhoda Broughton's rot; the son is reading Rex E. Beach, and now and then lets out a screech. The smaller kids, Jim, Willie, Ruth, are reading up Nick Carter, sleuth. Southeast of Poe and Richard Realf, Old Bill sits lonesome on his shelf.

No Worse Than Many Others.

STREAKS OF WIT.

Like to Even Up.

[Pittsburgh Post:] "Well, what did your wife say to you?"

"She said a-plenty."

"You always seem to have friends to take you home after these banquets."

"Not friends. My enemies do it."

Knew the Possibility.

[London Opinion:] New Maid: Would you mind giving me a rikemmadation, mum?

Mistress: Why, you've only just come!

New Maid: But yes may not want to give me wan when I'm lavin' mum.

A Wary Child.

[Woman's Home Companion:] A lady, meeting the little daughter of her hostess in the yard one morning, asked: "And where are you going so early in the morning, my little maid?"

"Oh, I have been where I am going," was the polite response.

Wants Union Wages.

[Sydney Bulletin:] First Domain Dosser: Did you get that job, Henery?

Second Domain Dosser: I wouldn't take it. I arst 'im wot he was a-goin' ter give me, an' 'e said as much as I was worth. I told 'im to his face that wouldn't do for me.

An Easier One.

[London Sketch:] Timekeeper (arranging starts for golf tournament:) Name, please.

Golfer: M. de Valmont.

Timekeeper: Tuts, mon; we canna bother ourselves wi' names like that here. Ye'll start at 9:30 the morn's mornin' to the name o' McPherson.

Frozen Out.

[Chicago Record-Herald:] "Yes," said the haughty actor, "I began my career as Legree in an Uncle Tom troupe."

"Oh," replied the ingenue, who had been permitted to pay for her own luncheon, "I thought you might have been one of the chunks of ice."

THE EDITORIAL SPARK.

What Alaska needs is an unlocking directorate.—[Washington Post.

Time exposure seems to have been a success with the kodak trust.—[Wall Street Journal.

The National Shoe Retailers' Association says compulsory "pure shoes" would cost $10 a pair, which is one way of confessing much about the other kind.—[Newark News.

Sir Lionel Carden is to be sent to Brazil, the land of nuts.—[Bridgeport Post.

The New Haven is the latest convert to the good roads movement.—[Columbia State.

In some places State roads seem to lead toward the penitentiary.—[Philadelphia Record.

When Huerta gets his wireless station he can communicate with his troops in Ft. Bliss.—[Philadelphia Record.

It is reported on good authority that military operations in Mexico have been sadly handicapped of late through a shipment of inferior films.—[Washington Post.

Bankers aren't worried half as much about the flexibility of the currency as they are about the inflexibility of the Federal Reserve Board.—[Pittsburgh Gazette Times.

Interesting to learn that almost as many Americans have returned from Canada as have emigrated there. But how much did they bring back?—[Wall Street Journal.

Sized Up.

[Cleveland Plain Dealer:] Howard is quite a spender. His only living relative is an old uncle who is not; and there are other differences between Howard and his uncle. However, one day not long ago our young hero more or less diffidently approached his avuncular relative with the intimation that it would be a graceful thing for the old chap to loosen up.

"Young man," said the uncle, "you are a spendthrift. If I had money I would not give it to you. But I have no money. You seem to think I have a treasure hidden away somewhere. Get rid of that notion. I have saved up a sum large enough to bury me decently when I die, and that is all. Now get out!"

A friend of Howard asked him a little later in the day why he looked so thoughtful.

"I was just wondering," he said, "where that old fellow got the idea that he ought to be buried decently."

"EMINENT WOMEN."

BY GORDON RAY YOUNG.

Since Eve, but not including her, there have been 868 "eminent women." That number recognizes Madame Blavatsky; does not ignore Godiva, who, so tradition gossips, thought even a fig leaf superfluous as a riding habit. Lucretia Borgia, well remembered for her lovers and the poison she fed them, is not among the obscure. Madame Patti, who holds the international record for farewell tours, also has her name written in those note books of fame called "biographical encyclopedias."

Cora Sutton Castle, Ph.D., is not included among the list—she has included the others, and her brochure is called "A Statistical Study of Eminent Women." As the fruit of infinite and exacting labor the book seems just a little frost-bitten. The author went through six standard encyclopedias and selected the name of every woman mentioned by any three of them. The number of lines devoted to each was also counted and each line was taken as a unit in estimating the sum total of eminency.

Mary Stuart, generally known as "Mary Queen of Scots," with her 607.67 lines, won first place and is therefore pronounced as the most "eminent woman" of all history. If Elizabeth had not signed the death warrant Mary would not have been so eminent, and the lines devoted to her would have been cut down to a number sufficient to tell of her intrigues with paramours. Joan of Arc won second place with 583.72 lines—and all the world knows that Mary Stuart was not fit to untie the lachet of that bold peasant girl.

In succession come Queen Victoria, Queen Elizabeth, George Sand, Anne Stael-Holstein (more familiarly known as Madame de Stael, who made epigrams and fools of men;) Catherine II of Russia—the German girl who hoodwinked a nation of intriguers; Maria Theresa of Austria, Marie Antoinette and Anne of England. There you have the first ten "eminent women" of all time.

Cleopatra draws nineteenth place with but 167.66. Harriet Beecher Stowe comes next with 167.40. Verbosity, rather than deeds, after all, is the criterion of fame. Had any one of the biographers of Mrs. Stowe used a remarkably long adjective she would have crowded the Queen of the Nile out of her pre-eminence!

Anne Boleyn, who lost her head over Henry VIII, is twenty-seventh on the list; and Sapho, who, if she didn't write better poetry than the fragments of which we know, doesn't deserve mention except as the leading lady in a French novel, is in the twenty-ninth place. Sara Bernhardt is number forty-nine with 100.16 to her credit. Since she has been admitted to the Legion of Honor her rank will go up several numbers, for each of the biographers will have to add a couple of lines to tell about it. As it is, the actress is more of an "eminent woman" than Zenobia—that fiery queen of the desert who humbled the legions of Rome, but at last marched as a captive behind a chariot while the rabble jeered. The rabble never jeer Bernhardt.

Mary Wollstonecraft Godwin, the original suffragette, who also conducted a "free-love" experiment, is given the seventy-second place. Theodora, wife of Justinian (circus rider, harlot, lawmaker and imperious queen) barely crowds Carmen Sylva (Elizabeth of Roumania) out of eightieth place.

Florence Nightingale—that saint of Crimea—is in the eighty-second place with 82.40 lines. Had she lived a scandalous life the biographers would have given more attention to her.

Hypatia wips place 108; Victoria Colonna is in place 110; Jane Austen is 118; Julia Ward Howe is 154, but with only 57.07 lines to her credit; Octavia, who thrust a hat pin—or the Roman matron's equivalent for it—through the tongue of Cicero, has place 199 and 51.21 lines to save her from oblivion—the incident of the hat pin did it. Marie Corelli is in place 214; Frances Eliza Hodgson Burnett ranks 220—so they run. The last one on the list is Constance Bonaparte, with just 3.23 lines. One hundred and sixteen of the eminent women are still living.

Eleven of the "eminent women" met tragic deaths, and it is with a shock that we learn Cleopatra committed suicide at the age of 61! Everyone knows that she let the viper sting her, but few of us were aware that the sting of old age came before that of the serpent. Joan of Arc was burned at the age of 20 years; Mary Stuart was beheaded when 45, and Marie Antoinette at 38.

England produced 178 of the "eminent women," France 170, Germany 114 and America seventy-five. But America did not enter the race until the seventeenth century, and during the nineteenth alone produced sixty-seven daughters of fame.

Of the total number 337 won their distinction in literature; fifty-six on the stage; forty-nine with music; twenty-nine as mistresses; seventeen as artists; two as physicians; one as a fortune teller; one as a criminal, and six merely for being pretty. Perhaps those six worked the hardest of all.

Of the 868 there were 142 who did not marry, and the statistics show they did not average as long lives as the others. The protection of men seems necessary to longevity. It is also shown that in America "eminent women" marry at an average age of 27.7 years; in England at 24.7; in France at 21.2, and in Russia at 18.4. There were 520 of the "eminent women" who married more than once; eighty-nine married twice; twenty-one married three times and several were each married four times. Over a tenth of the total number of married women secured divorces.

The statistics are more interesting than valuable—a thing that seldom happens with numerical computations. It is also noticeable that most of the encyclopedias from which the names were culled were English and American—a Spaniard, Italian or German would probably have cause to complain of the selections.

It is also apparent that eminence has been decided by notoriety rather than by merit. As a usual thing the unhappiest women have the longest biographies, and spectacular careers count for more in the annals of fame than the patient, noble, striving. The murderous Marie Brinvilliers ranks over twenty numbers ahead of Florence Nightingale.

Congratulations.

[Dunbar's Weekly (Phoenix):] The regular Republicans are leading the Progressives in the State of California nearly four to one. The State registration, which is at its height now in the Golden State, discloses these astounding figures. In fact, out of nearly 200,000 voters registered, the regular Republicans lead by a great majority over both Progressives and Democrats. The people of California are to be congratulated upon their repudiation of Hiram Johnson and his bogus gang of trick Progressives. Now just watch Arizona deal with these individuals.

Pen Points: By

Northward the site of ... Hall takes its way.

After Huerta perhaps ... After them, who?

Los Angeles may not get ... but "a pleasant time was had."

A cloud by any other name ... would keep the frost from ...

Better fifty years of the ... firio Diaz than a cycle of ...

It must be that King ... dead, as dead as the ... advertise.

Col. Goethals appears to ... fairly good job without ... ice examination.

Speaking of the present ... dium, what would a slab of ... worth in real money?

So far Chet Rowell has not ... for violating the speed laws ... the Senate from California.

Some of the baseball ... signed with the Federal League ... that they have excellent ...

All is not lost for the ... Thaw case may drop out, ... the baseball war to take ...

Haiti, Santo Domingo and ... opinion that the Wilson ... for revolutions does not ...

Months ago we said the ... Mexico was that there were ... icans. Thanks, kind friends, ... core!

"Gen." Jacob Sleicher ... march again on Washington. ... wealers may walk, but the ... in a Pullman.

Thirty-two nations have ... vitation to attend the San ... sition, not counting England ... and they don't count.

It is reported that at the ... functions of Secretary and ... Washington the best of ... barring the grape juice.

The protest of the people ... cratic rule to be effective ... thrilling chorus, and not a ... Therefore, Republicans, ...

It is a merry dance that the ... ministration leads the ... this country in the income ... thing from the minnet to the ...

A tramway will soon be ... salem to Bethlehem. The ... later aspire to red automobiles ... a new edition of the "Bed-...

John D. Rockefeller declines ... 000,000 tax assessed by the ... claiming that he is a citizen ... But isn't citizenship in ... much money?

Rev. Charles F. Aked, the ... clergyman who is to be ... say, seems to be the Prof. ... his time. The trial of the ... lar accusation was the ... church world twenty years ...

Amid the tumult and the ... the Mexican border, by reason ... of President Wilson in ... bargo on the delivery of ... tion across the border, John ... preserving that same old ...

It seems certain that a ... gation will follow the ... income tax law. The ... general, that have been ... retary of the Treasury, ... plied for the benefit of the ...

Solicitor-General Joe Fell ... retary of State Bryan is the ... the world—"in the affections ... men." If he would only be ... that, instead of gallivanting ... Chautauqua lecture course ... sight of himself!

Between Al Jennings, ... George Crump, Jr., who has ... embezzlement of Indian ... Democratic candidates for ... rial nomination, it would seem ... men in Oklahoma were ... teeth.

There are no department ... rid, Spain. One of these days ... will open such an establishment ... be possible for the Dons to ... con carne, frijoles, ... cigarettes, castanets and ... der a single roof. "Take ... the ribbon counter, please."

DISCORD.

Where needles of the ...
I lay one autumn night ...
And saw the slowly rising ...
A golden thistle thro the ...

And there a stream ...
The forest-silence grave ...
In murmurs like a wind ...
Or children restless in ...

The year's first sigh was ...
And acquiescent to its ...
My heart seemed sad ...
Regret for every fallen ...

Ah! soft my mood and ...
As wanton Nature in ...
Made Earth a sister to ...
And garden of the ...

And then, the soundless ...
And on a barren branch ...
An owl, the gnome of ...
Broke at a glance my ...

Poor thrush that sang at ...
So songless now, so ...
Lo! the squat fury ...
And tore her breast with ...
—[George Sterling in ... Cal.

For Nettleton Shoes

Nettleton Shoes are "thoroughbreds" in every sense of the word.

They've "class" and distinction all their own.

Their Style and Comfort appeal strongly to the smart dresser — their "wearability" to the prudent buyer.

A Style and Size for YOUR Foot.

Staub's
234 So. BROADWAY

Pen Points: By the Staff

Northward the site of the proposed [illegible] Hall takes its way.

After Huerta perhaps Carranza or [illegible]. After them, who?

Los Angeles may not get a regional [illegible] but "a pleasant time was had."

A cloud by any other name than the [illegible] would keep the frost from the citrus [illegible].

Better fifty years of the iron-handed [illegible]firio Diaz than a cycle of Victoriano [illegible].

It must be that King Menelik is not dead, as dead as the merchant who [illegible] advertise.

Col. Goethals appears to have made a fairly good job without passing a civil service examination.

Speaking of the present high price of [illegible]dium, what would a slab of the same weight worth in real money?

So far Chet Rowell has not been [illegible] for violating the speed laws in his [illegible] the Senate from California.

Some of the baseball pitchers who signed with the Federal League have [illegible] that they have excellent control.

All is not lost for the lawyers. The Thaw case may drop out, but they [illegible] the baseball war to take its place.

Haiti, Santo Domingo and Peru [illegible] opinion that the Wilson infallible [illegible] for revolutions does not work in all [illegible].

Months ago we said the trouble in Mexico was that there were too many [illegible] jeans. Thanks, kind friends, for the [illegible]core!

"Gen." Jacob Sleicher Coxey threatens to march again on Washington. The [illegible] wealers may walk, but the "Gen." will [illegible] in a Pullman.

Thirty-two nations have accepted the invitation to attend the San Francisco [illegible]sition, not counting England or Germany and they don't count.

It is reported that at the various [illegible] functions of Secretary and Mrs. Bryan Washington the best of spirits [illegible] barring the grape juice.

The protest of the people against [illegible]cratic rule to be effective must be a thrilling chorus, and not a two-part "[illegible]". Therefore, Republicans, register!

It is a merry dance that the Wilson administration leads the substantial people of this country in the income tax law—[illegible] thing from the minuet to the tango.

A tramway will soon be built from Jerusalem to Bethlehem. The Bolshevists will later aspire to red automobiles. This is a new edition of the "Bedouin Love Song."

John D. Rockefeller declines to pay $[illegible],000,000 tax assessed by the Ohio [illegible] claiming that he is a citizen of New York. But isn't citizenship in Ohio worth that much money?

Rev. Charles F. Aked, the San Francisco clergyman who is to be charged with perjury, seems to be the Prof. Charles Briggs of his time. The trial of the latter on a similar accusation was the sensation of the church world twenty years ago.

Amid the tumult and the shouting over the Mexican border, by reason of the embargo on the delivery of arms and ammunition across the border, John Lind is preserving that same old silence.

It seems certain that a great deal of [illegible] gation will follow the attempt to [illegible] income tax law. The rulings, special [illegible] general, that have been issued by the Secretary of the Treasury, ought to be [illegible] plied for the benefit of the paying [illegible].

Solicitor-General Joe Folk says that Secretary of State Bryan is the richest man in the world—"in the affections of his fellowmen." If he would only be satisfied with that, instead of gallivanting around the Chautauqua lecture course and making a sight of himself!

Between Al Jennings, ex-bandit, and George Crump, Jr., who has served time for embezzlement of Indian land money, Democratic candidates for the governorial nomination, it would seem that lawless men in Oklahoma were as scarce as hen's teeth.

There are no department stores in Madrid, Spain. One of these days an American will open such an establishment and it will be possible for the Dons to get their chicken con carne, frijoles, enchiladas, mañana and cigarettes, castanets and bull fights all under a single roof. "Take the steamer to the ribbon counter, please."

DISCORD.

Where needles of the pine were spun
I lay one autumn night at ease,
And saw the slowly rising moon,
A golden thistle thro the trees.

And there a stream departing broke
The forest-silence grave and deep
In murmurs like a wind that woke,
Or children restless in their sleep.

The year's first sigh was on the air,
And acquiescent to its grief,
My heart seemed sad enough to share
Regret for every fallen leaf.

Ah! soft my mood and meet for hers,
As wanton Nature in her whim
Made Earth a sister to the spheres
And garden of the seraphim.

And then, the soundless waft of wings
And on a barren branch above,
An owl, the gnome of feathered things,
Broke at a glance my dream of love.

Poor thrush that sang as daylight died
So songless now, so mutely mute!
Lo! the squat fury bent his head
And tore her breast with avid beak.
—[George Sterling in Town Talk, Oakland, Cal.

A Hollow Victory.

CALLS PIRATES BY THEIR NAME.

Earl Hirelings Riddled by Supervisor Pridham.

Dairy Ordinance Repeal Is Forced by Lies.

Dairy County Ten Times the Total Wage Increase.

In a speech bristling with invective Supervisor Pridham of the Board of Supervisors yesterday bitterly denounced the "political pirates" who forced the referendum against the dairy ordinance and "falsified the whole state of affairs." After verbally calling the humans banditti who "secured signatures to blacken the names of county officers without cause," four members of the board repealed the ordinance passed January 2, last.

HURLS THE LIE.

"Those who fostered the referendum against the ordinance and those who carried out the instigators' wishes should be ashamed to hold up their heads," said Pridham as he pounded his desk. "They should not be allowed to enter this Courthouse, for they misled the true state of affairs. The petitions were circulated by criminal petition hirelings and procurers, who, for the sake of getting signatures, vilified county officials without cause. The whole thing is disgusting to every decent citizen. If the election had been held it would have cost the county about $50,000, the same as much as the increase in wages in the ordinance we are about to repeal. What an absurdity! The whole thing makes me so sick that I cannot say more to say."

Supervisor Butler spoke in as strong terms as Pridham. "It is just rank, rotten," said Butler. "It was a deliberate game from the beginning on the part of most of the professionals behind it."

THE REAL TRUTH.

The Express and Tribune time and again said "the new ordinance increases salaries $100,000 or more," while Senator Earl knew at the time and knows, as Pridham well says, that the ordinance repealed raised a number of salaries, chief of which was that of County Registrar McAleer, whose salary was raised from $1800 to $2500. It also provided for the following changes: Increases in the salaries of eight persons employed in the Supervisor's office. Among them Secretary McPherson's salary, from $150 to $200 a month. Decrease of $20 in the $100 salaries of three stenographers in the District Attorney's office. Increased salaries of the County Health Officer, from $1200 to $2000. Allowed the Sheriff's department an extra matron to do jail work at a salary of $40 a month. Provided small increase in the County Auditor's salary and also certain assistants to be put on monthly instead of per diem salary.

Senator Earl raved about "salary steal, $100,000 steal, etc." The only increase of the employees would have come to about $[illegible].

The ordinance was repealed to spare the county the expense of a $50,000 election, not because E. T. Earl claimed it. This is borne out by Supervisor Pridham's statement scoring the county assassins behind the petty agitation.

MONEY ORDERS RESTORING.

Angeles Forest Asks Appropriation to Repair Damage Done by Recent Rains.

Supervisor Charlton of the Angeles Forest district returned yesterday from an examination of some of the roads that have been either totally destroyed or badly damaged by the recent rains. No reports that not fewer than nine miles of trail will have to be rebuilt or rebuilt.

In the Arroyo Seco, Big Santa Anita and Eaton canyons almost every bridge was washed out. The Mt. Wilson trail has been badly injured, and the county authorities now have a force of seventy-five men at work on it.

Hundreds of families who have summer homes in the forest reserve have been seriously inconvenienced by the storms. Charlton will appear before the Board of Supervisors on Monday with a view to impressing upon them the necessity for an appropriation of $10,000 for the immediate repair of the mountain paths. To straighten out the situation in the funds of the government are [illegible].

MONEY ORDERS FOUND.

Packages containing twenty of the [illegible] of recently blank money orders stolen from the postoffice at Florence [illegible] ago was found yesterday at the foot of an oil derrick at No. 701 Grand street, half submerged in oil [illegible]. The robbery has been reported to the postoffice inspectors [illegible] it was committed, and a [illegible] of the transaction has been [illegible] attempt has been made, so [illegible] known, to cash any of the orders. It is thought the remaining [illegible] are hidden somewhere in [illegible], where the package yesterday was found.

February Clearance

THIS February clearance offers you our entire stock of suits and overcoats for men and young men; every one of them a good seasonable style. Just think of it!—your choice of our superior stock, including the famous Stein-Bloch and Stratford system makes at these reductions—and our exceptionally fine alteration service at your command.

In the February Sale:

$15 and $18 garments, $12.45.
$20 garments, $15.75.
$25 garments, $19.50.
$30 garments, $23.50.
$35 garments, $27.50.
$40 and $45 garments, $31.50.

Other "Money Savers"

February Trouser Sale.
February Sale of Men's Hats.
Suit Case Sale.
Umbrella Sale.
Sale of Women's Suits and Coats.

An Extra Special

To stimulate this February sale, we have sacrificed several lines of men's suits and overcoats at a still lower price than listed above, as a special offering. See them in our South Window.

Mail Orders Filled

Harris & Frank
437-443 South Spring St.

Sweet Gherkins
—made by Heinz
—one of the famous 57
18-oz. *bottles*, 40c *each.*

Mixed Sweet Gherkins
18-oz. *bottles*, 40c *each.*

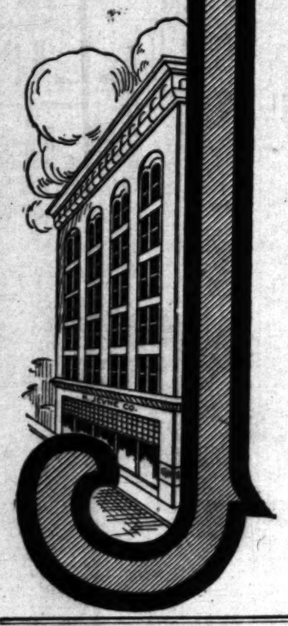

JEVNE'S

Established 1882

Groceries and Staple Food Products

—fresh, new, clean merchandise.
—at lowest prices consistent with perfect quality, absolute purity and honest quantity.

Piquant Relishes
Genuine Mexican "Chilis Excelsior en Escbache."
—Chilis stuffed with Salmon, with Codfish, with Sardines, with Tuna and Chapingo Chili Sauce.
No. 1 cans, 50c each.

Butter Finger
A delicious English wafer made by Huntley & Palmer for serving with Tea or Wine. Half-pound packets, 15c ea.

Sardines
Quarter tins of Sauce Ravigote Sardines — 15c each. These are packed here in Los Angeles.

Dinner Biscuits
One of the most attractive and delicious biscuits the famous Huntley & Palmer Bakeries make. Serve with Soup, Cheese, Coffee or Cocoa. We import direct from London in double sealed tins. 30c per pound.

Daugherty Peanut Butter
Made from No. 1 Spanish Peanuts. A fine food for the children — makes tasty and satisfying after school bits. Large jars, 20c ea.

Ham and Bacon
"Royal Taste" brand on Ham and "Royal Taste" on Bacon is assurance that the meat has been especially selected and smoked for Jevne customers. You'll have a royal breakfast if you order "Royal Taste" smoked meats. Whole Ham, 25c lb.
Whole Bacon, 33c lb.
Bacon "wafer slices," 40c lb.

Jumbo Ripe Olives
These are the largest fancy ripe olives we have ever been able to obtain not packed in glass.
Bulk—85c per quart; $3.00 per gallon.

Telephone now for your table needs. We make frequent deliveries to all parts of the city. Orders will be delivered C.O.D. if you do not have an account on our books.

HOME 10651 TWO STORES | H. JEVNE CO. | BROADWAY 4900
COR. SIXTH & BROADWAY 208-10 SO. SPRING STREET

Drink Puritas Distilled Water
5 Gallons 40c
Delivered within the old City Boundary Lines.
L. A. ICE AND COLD STORAGE CO.
Phones: Home 10053; Main 8191

Sacrifice Sale
The Piano you will need at almost half.
Johnston Piano & Organ Mfg. Co.
700 Sichel St., Los Angeles.

French Institute
All Facial and Feature corrections scientifically, painlessly and permanently performed by celebrated specialist, foreign graduate, thoroughly reliable, 15 years experience. Consultation free. Hours 12 to 5. 717 O. T. Johnson Bldg., 4th and Broadway. F7452.

B.B. BUCK WHEAT
Men's Famous Wear
Sold here exclusively
Benjamin Clothes
JAMES SMITH & CO.
648-650 Broadway.

FURS
Manufacturer to Wearer.
Better Furs for Less.
F. OBRIKAT FUR CO. Leading Furriers
Corner Third and Hill Streets

NEW HOME
"1913 ROTARY"
Sewing Machine.
R. B. MOOREHEAD, Gen. Mgr.
318 West Third Street,
Between Broadway and Hill.
Phone F2331. Main 8890.

"The Little Doctor"
(MacLaren's Mustard Cerate)
At all Drug Stores.
The 20th Century Mustard Plaster

We Are Painless Dentists
And yet there are people who go to their dentist, wait in an agony of apprehension for their call to his chair, and sit in justified fear and trembling while he probes and grinds and cleans and scours and hurts, hurts, HURTS! Simply because they have not been made to appreciate to the full how absolutely unnecessary is any pain. Yale Dentists, 444 South Broadway, Third Floor, Parmelee-Dohrmann Building.

For Nettleton Shoes

Nettleton Shoes are "thoroughbreds" in every sense of the word.

They've "class" and distinction all their own.

Their Style and Comfort appeal strongly to the smart dresser — their "wearability" to the prudent buyer.

A Style and Size for YOUR Foot.

Staub's
234 So. BROADWAY

—Home of Ostermoor Mattresses— —McCall Patterns—

Coulter Dry Goods Co.
FOUNDED in 1878

U. S. Postoffice Sub-Station W. U. Telegraph Branch American Express Branch

WE PREPAY EXPRESS CHARGES
on orders amounting to $3 or over, to points within fifty miles; on orders amounting to $5 or over, to points within one hundred miles; also Parcels Post charges to points within 300 miles of Los Angeles—an accommodation to our purchasers by mail.

February Clearance Sales

Art Needlework Specials

Bags and Stamped Work Aprons on natural colored poplin; values here to 75c, to close 20c
—Art Needlework, Third Floor—

Inlaid and Printed Linoleum—Special

700 yards of Inlaid Linoleum; good standard patterns and perfect goods; specially priced at, square yard.. 82c
400 yards Printed Linoleum, specially priced at 45c
500 yards of Straw Matting, special 24c
—Floor Coverings, Third Floor—

Broken Lines Gloves Reduced

La Mure, Torino, Monitor, Majestic, Perrin and other well-known makes, in broken size ranges only; black, white, tan, gray, navy, castor shades somewhere or other in the various brands; one and two-clasp, were $2.25, $1.50 and $1.25, specially priced, to close, at $1.50, $1.25 and $1.00.
—Glove Section, Main Floor—

Big Reductions in Undermuslins

We reduce these garments so radically because they are sample lines which came to us under regular price, or because there are not all sizes in certain styles. Every garment is a new style, bought for this season's selling; the skirts are narrow models; the combinations the newest fashion:

Combinations

$1.50 Values $1.00
$1.75 Values $1.35
$2.00 Values $1.50
$2.50 Values $1.75
$3.75 Values $2.50
$4.50 Values $3.00
$5.00 Values $3.50
$6.00 Values $4.00
$9.50 Values $6.00
$15.00 Values $8.00

Gowns and Skirts

$1.50 Values $1.00
$2.25 Values $1.50
$3.50 Values $2.35
$3.75 Values $2.50
$5.00 Values $3.50
$6.00 Values $4.00
$7.50 Values $5.00
$10.00 Values $6.00
$12.00 Values $8.00
—Muslinwear, Second Floor—

Separate Skirts Specially Priced

Late models in Separate Skirts of a character to harmonize with practically any coat you may desire to wear them with—broadcloth, satin, silk poplin, wool poplin, serge and plaids; brown, navy and black; these skirts are now $7.50 to $25; we reduce their prices a straight..... 1/3

Coats—in check materials, stripes and mixtures of brown and grays; these coats were originally $13.50 to $25; we shall close out those that remain at $7.75
—Garments, Second Floor—

Stationery Die-Stamped Free

With all purchases of Box Papers made today or Saturday (no paper by the pound included in this offer) we will include, without extra charge, free die-stamping in gold or colors, providing only that your purchase amounts to not less than 50c
—Stationery, South Aisle—

Specials in Toilet Goods

Toilet Soaps—Elderflower, Glycerine, Cocoa Buttermilk and Oatmeal—regularly 10c, special 5c
Sanitol Tooth Paste; reg. 20c..... 15c
Tooth Brushes, regularly 25c 15c
Toilet Paper; reg. 10c, 4 for..... 25c
1 lb. Sanitary Cotton; 35c value..... 25c
Listerine; regularly 40c..... 30c
Black Rubber Combs; regularly 25c, 15c, two for 25c
—Toilet Articles, South Aisle—

Silk Pile Fabrics Reduced

41-inch Silk Duvetyne; in good colors, as well as black; regular value $7.50, to close..... $3.50

44-inch Black Silk Roman Toga Velvet; for coats and velvet suits:
$6.50 Values $5.00
$7.00 Values $6.00
$7.50 Values $6.50

39-inch Blue Silk Caracul—for coats or suits; regularly $8.50, to close $4.25

22-inch Persian Plush; for trimmings; to close out a very limited quantity of regular $4 goods..... $2.50

42-inch Colored Chiffon Velvet; plain shades; regularly $5.00 ..... $2.50
—Silks and Velvets, Broadway Annex—

Women's, Children's Knitwear Specials

Women's Vests, tights and pants; medium weight; special, each, 50c; three for $1
Women's pants and vests; special, 35c; 3 for 50c
Children's Pants (only); sizes 18 to 28; were 45c to 85c, at.....HALF
Luzerne Drawers and Pants for children; sizes 20 to 34; were 45c to 80c, at HALF
Children's white and natural shirts, pants and drawers; sizes 20 to 34; were 50c to $1.25, at .....HALF
Children's pants and vests; white wool; sizes 24 to 34; were 50c to $1.25, at .....HALF
—Knitwear, South Aisle—

Clearance Corsets at $2.50

One of the very best offerings in the entire February Clearance is this of Good Corsets at such a very low special price; splendid Parrine, La Reine, Successo, W. B. and our own Bon Qualite—corsets which sell, from complete stocks, all the way up to $6, now..... $2.50

Others that regularly command even higher prices—up to $10 each—La Grecque, Parrine, Redfern, Lestelle and the well-liked Howd Lace Front, special $5.00
—Corsets, Second Floor—

High-Class Waists, Worth to $10, at $4.50

An unique opportunity to secure a high-grade handsome blouse at the price of very commonplace styles—models in chiffon and silks—black, white and various colors of the most desirable sorts; a variety of models to select from, in good size range; we include also, a small quantity of tailored waists, all at..... $4.50
—Waists, Second Floor—

Sale of Good Comforters

Fancy cotton filled Comforters; regularly $3.50 ..... $2.90
Wool filled Comforters; regularly $3, now $2; regularly $4.50 ..... $3.50
Silk covered wool filled Comforters; regularly $15..... $11.50
—Down filled at the same reduction. Silk Comforts, now $15 to $47.50, cut 1/3
Silk Mull Comforters, regularly $10 ..... $6.75
Regularly $7.50, special $5.90
—Bedding, Rear South Aisle—

Children's Apparel Reduced

White Wash Dresses in pique, lawn and repp; nicely trimmed with lace and embroidery; for little girls of 2 to 6 years; regular prices $1.25 to $4, at the reduction you will find it impossible to make them at home for so little; all reduced 1/4
Flannelette Gowns—for children; delicate shades or all white; regularly 65c to $1, reduced..... 1/4
Infants' Sweaters—cunning little garments in white or in red; regularly $1.35 to $4, cut..... 1/4
—Children's Wear, Second Floor—

215-229 South Broadway—224-228 South Hill Street.

Life's Gentler Side—Society, Music, Song and the Dance—The Theater

MOVEMENTS IN SOCIETY.

PASADENA and Los Angeles society folk have been asked to a large tea party to be given on the 19th inst. by Mrs. Norman Bridge, Mrs. Henry W. Howard and Mrs. James P. Moore. Friends will be entertained at the home of Mrs. Bridge at No. 10 Chester place.

Theater Party and Supper.

Mme. Jeanne Jomelli, soloist for the Symphony Orchestra, this afternoon and tomorrow evening, was the honored guest last night at a theater party and supper given by Mr. and Mrs. Harry Clifford Lott. Others enjoying the hospitality were Mr. and Mrs. Dean Mason, Mrs. Frederick Hicks, Mr. and Mrs. McDermid, Mr. and Mrs. Adolf Tandler and W. H. Lott. Mrs. Lott and Mme. Jomelli met in London and her visit to the Coast is proving a happy reunion with old friends.

Are at Home.

Frank S. Black and his bride, who was formerly Miss Nell Easton of Chicago, are domiciled in apartments at the Robinson.

Mrs. Hancock and Miss Mullen.

Mrs. G. Allen Hancock and Miss Marie Mullen of Wilshire boulevard and Vermont avenue, returned from New York Wednesday evening after a long absence, and found a wonderful floral welcome. Mrs. Hancock has spent four months in the East and is looking unusually well. Among the honors she received was a lovely floral offering from the Los Angeles Symphony Orchestra. Miss Mullen has spent eight months abroad, traveling through the British Isles, France and Germany. She has had a glorious trip and is in excellent health. She spent some time with her sister, Mrs. Hancock, in New York, en route home.

Mrs. Harrington Hostess.

Yellow acacia blossoms and violets in a low mound enlivened a luncheon table Wednesday presided over by Mrs. J. Lockwood Harrington, who entertained at the Marwick. Those present were Mrs. Percival Dowd, Mrs. G. Alexander Bobrick, Mrs. Robert Wankowski, Mrs. Ralph Hagan, Mrs. Benjamin Colyear, Mrs. J. V. Lehigh, Mrs. John W. Forbes, Mrs. Frank Strong, Mrs. A. K. Brauer, Mrs. Saurett, Mrs. Gifford, Mrs. A. V. Alverez, Mrs. Eleanor Ferguson, Mrs. Owen J. Sweet, Mrs. Susie Sands, Mrs. Marie Sweet Baker, Mrs. George Rector, Mrs. John Hitchcock, Mrs. E. J. Brent, Mrs. Charles Chase, Mrs. Edward L. Cheney, Allen D. Butt, Miss Dixie Hanst, Miss Carolyn Ryan, Miss Madeline Forbes, Miss Grace Barker and Mrs. J. J. Hanst and Mrs. J. Moss Gage, who assisted the hostess.

Mrs. Charles Robert Paul,

And her son, Robert. Mrs. Paul will entertain for Miss Grace Whitley at her Hollywood home tomorrow afternoon.

House Guest.

Mr. and Mrs. Godfrey Holterhoff, Jr., of No. 1360 West Adams street, are entertaining as house guest Miss Nancy Kyle of Chicago.

Engagement Announcement.

Miss Lulette Mauvais, daughter of Mrs. Zeno Mauvais of Oakland, announced her engagement yesterday in the northern city to Roscoe Glover Downs of Los Angeles. The news was told at a smart luncheon. April 15 has been decided upon for the date of the wedding.

Another Engagement.

Society is interested in the betrothal of Miss Catharine Ridgway and Charles Thomas Sutton, which was made known a day or so ago by the bride-elect's mother, Mrs. Jane B. Ridgway, of this city. Mr. Sutton is the son of Capt. and Mrs. A. Sutton of Fourth avenue.

Hostess for Children.

Mrs. S. M. Newmark of No. 627 Kingsley drive entertained at her home recently in honor of the 10th birthday of her young daughter, Katheryn. Valentine Day was suggested by the table decorations, in the center of which was a large Valentine clown, from which red ribbon streamers extended to each cover. When drawn, each little guest received a pretty favor. Red baskets filled with candy hearts were at the covers. There were valentines for twenty-eight little guests, and games and dancing made up a happy afternoon.

Wild-Duck Dinner.

Capt. and Mrs. William Kelly were the complimented guests at a wild-duck dinner given by Mrs. Mathilda Sannerman Tuesday evening at her home, No. 922 Potter Park avenue, when covers were laid for twelve. Centering the table was a canoe filled with deep red roses. Gold monogram cards marked the covers. Favors were smaller canoes filled with bon bons and an eight-course dinner was served suggestive of the trip just taken by Capt. Kelly.

St. Cecilia Club.

Mrs. Benjamin Bloser entertained the members of the St. Cecilia Club at her home, No. 1681 Kingsley drive, Monday afternoon. Those presenting the musical part of the programme were Mrs. Robert Adams, Mrs. J. Lorraine Barnard, Mrs. Harry Baxter, Mrs. Guy Bush, Miss Isabel Ingrig, Mrs. Edward B. Jones, Mrs. Charles J. Lick, Miss Myrtle Ouellet, Mrs. Harry Ross and Mrs. Philip Zobelein.

Bridge Luncheon.

Mrs. Flora J. Ney entertained recently with a luncheon at her home in Pasadena. It was a violet affair, after which tables were arranged for games of auction bridge, prizes falling to Mmes. Barnett, Webster, Smith, Braley, Van Court and Cyrenius. Guests included were Mrs. N. H. Hillman, Mrs. E. L. Cyrenius and Mrs. D. C. Van Court of this city, Mrs. H. Nancome of Alhambra, Mrs. H. Black, Mrs. E. W. Smith, Mrs. Charles Grimes, Mrs. J. Barnett, Mrs. Charles Webster, Mrs. E. Reamer and Mrs. E. R. Braley of Pasadena.

THE AEROPLANE SPECIAL.

Pennsylvania Man Proposes to Cross Continent With Large Party of Enthusiasts.

Who is A. C. Leathers? Railroad men would like to know, for he has placed an order for a special to convey himself and forty others across the continent and back again, arriving here in May, and he is going to have an aeroplane follow the train. Incidentally, Leathers also objures both night and Sunday travel.

Information on Leathers's proposed trip was furnished Santa Fe and Southern Pacific officials yesterday by the passenger department of the Pennsylvania system. According to the itinerary, Leathers and party, in a Pullman special, will leave Aylward, Pa., April 10, with the aeroplane following after, and will arrive here May 11, to remain three days. From here, with the aeroplane still in tow, the party will visit Long Beach and San Diego, then go north and return to Howard, June 8, by the Ogden route.

As the money is paid in advance, both for the special and for the requisite seventy-five tickets under which a special must travel, railroad officials are not worrying. Nevertheless, they would like to know who Leathers is.

HO! THE TANGO BURGLAR.

Those Dreamy Steps Enter Jay Bird's Home and Depart with Valuable Loot.

The "tango burglar" has made his appearance in Los Angeles. His first entry into the city's life was at the residence of Mr. and Mrs. Jay Bird at 430 East Twenty-third street last night.

Miss Vera Bird, daughter of the house, was at the piano. Her father and mother were seated in lounging chairs in the drawing-room listening to the light notes as they rippled from the lithe fingers of their pretty daughter.

Miss Vera played the latest of the tango tunes. It rolled sensuously along, and almost the girl could sense the delicate steps that should accompany the graceful air. She stopped awhile and thought she heard, in the apartment above, someone gently stepping to the airy melody.

She played on and on and listened hard for those steps she knew were following her notes. It was a treat for her and she hoped it was a treat for those above.

But, alas, a little later, when she went into her own room she saw, just as she entered, a man clambering out of the window. When she examined her dresser she found her purse had been rifled of $11.

Madame Jeanne Jomelli,

Who assisted at the tea party given Wednesday by Mrs. Hugh Livingstone Macneil and Mrs. Bertnard Smith. Madame Jomelli will sing at the symphony this afternoon and tomorrow evening.

CHARLES W. CLARK'S FIRST RECITAL.

First Appearance and Farewell.

ISOBEL CAROL'S EXQUISITE FAREWELL CONCERT.

Change in McCormack's Recital Date — Jomelli-Laparra Philharmonic Concert Is Announced. Large Audience Listens to Musicians at the Auditorium.

BY HECTOR ALLIOT.

L. E. Behymer was the unexpected first vocal artist at the Auditorium recital last evening. He was moved to address the large audience, which had assembled to hear Charles W. Clark.

He desired to have it well understood that Paderewski's illness was really not an impresario's yarn, and that pianistic soloists had been known for years to induce rain in Southern California. With the coming of Bauer, Bachaus and Hofmann and Paderewski, temporarily disabled, he modestly claimed that the storms and changes of dates were not altogether his fault.

After the well-earned applause which greeted the Philharmonic impresario he announced that John McCormack, the Irish lyric tenor, would appear, and that positively, on the 11th of February, and not on the tenth, as scheduled, because washouts had affected his northern dates, and that tickets for the first date would be honored on the following day, Wednesday.

To make the Philharmonic measure full and "remove the least grouch," he said that he had induced the eminent prima donna, Mme. Jeanne Jomelli, to appear in concert on the nineteenth, and would present at the same time, for the first time here, Raoul Laparra, one of great pianistic stars of Europe, and eminent composer, whose opera is now being played in Boston, after a successful run in Paris.

Charles W. Clark was then introduced as the best American baritone in Paris and the best French baritone in America.

Gordon Campbell took his seat at the piano and the artist appeared.

Mr. Clark has been known as one of the leading American vocal coaches in Paris. He gave six groups of songs in French, German and English.

In the first, composed of delightful ancient French melodies "Air de Cadmus et Hermione" and "Air de Caron," both by Lulli; "Laisse en Paix les Dieux des Combats," of Gretry, he showed excellent French diction, clarity of enunciation and fine understanding of language and mood.

In dealing with the German group he was less fortunate, as his knowledge of that tongue is evidently very limited. His "Wie bist du Meine Koenigen" of Brahms contrasted poorly with a very recent interpretation of the same song.

Four songs by Sidney Homer, "Prospice," "Uncle Rome," "How's My Boy," "The Fiddler of Dooney," represented the English series, completed by two other groups made of selections from Arthur Hartmann, Kurt Schindler, Campbell-Tipton, Lulu Jones Downing, Frances Wyman and Carl Busch.

Between the two groups, four songs by Debussy were given, "Le temps a laisse son Marteau," and three ballads based on the words of Francois Villon.

While Mr. Clark has a consummate knowledge of method, a fine appreciation, and shading, especially in French, which has become his second and best singing medium, he failed to arouse much enthusiasm. His voice in the upper register is admirable, flexible and caressing, but throughout a long programme the climax of baritone tones was expected, but the desire was not fulfilled.

Mr. Clark is a handsome man, of virile appearance, and powerful physique; an attractive singer and a fine artist, who would have carried away his large and most friendly audience by some of those noble and powerful tones that belong to concert baritones, appearing as soloists. Travel, climate and health often temporarily affect the voice; any of these causes may have been responsible for a somewhat colorless singing.

Isobel Carol Recital.

A farewell which cannot leave but delightful recollections was the last appearance of Isobel Carol at the Mason Operahouse yesterday afternoon.

The stage was in gala attire, in a Louis XV dress, and the festive occasion was enhanced as the concert, proceeded by bouquets of pink Killerney roses, which gradually covered the grand piano.

Within the house, society in its prettiest dress come to bid adieu to the artist who is about to return to Italy.

Madame Carol, enthused by the warmth of greeting and the large matinee audience, was at her best, and sang charmingly a group of songs by Grieg, MacFayden and Handel.

Her interpretations of three locally-composed songs, by Roy Lamont Smith, Maud Marjorie Weed and Grace Adele Freeby were especially well received.

Another series was composed of arias from Gounod's "Romeo and Juliet," "La Sonnambula," of Bellini, and Meyerbeer's "Dinorah."

Homer Grunn's "Life's Meaning" and "Lo, Hear the Gentle Lark," of Bishop, accompanied by the Brahms quintette, and the lovely flute accompaniment of W. H. Mead, closed the vocal part of the programme. "Canzone Tranquillo Expressivo," from Wolff-Ferrari's quintette, was done with great credit by the Brahms quintette, whose fine violin, Oskar Seiling, distinguished himself in Kriesler's "Caprice Viennois," a difficult yet popular violin solo.

This afternoon the Symphony Orchestra, with Madame Jomelli as soloist, will present one of its most ambitious programmes in the usual matinee, public rehearsal.

OCEAN PARK.

OCEAN PARK, Feb. 5.—Manager Sams of the Rosemary Theater put on several reels tonight for the special benefit of the beach firemen's fund. One scene showed the Santa Monica department going to a fire with Chief of Police Randall and his officers keeping the crowd back.

Mr. and Mrs. S. H. Lord have reached here for the purpose of establishing an aviation station. Lord says he has a number of valuable patents which he proposes to put into operation in his new machines. He will also give lessons in aviation. As soon as his first machine is finished he proposes to give several exhibitions.

Theatres—Amusements—Entertainments

PALAIS DE DANSE Grand Ave. 920 S. Grand Ave. Pavilion. Palais de Danse
At the New
Palais de Danse
Grand Avenue Pavilion, 920 South Grand Avenue
The 700,000 Boosters' Club
VAUDEVILLE AND TANGO FESTIVAL
Will Continue Daily Until February 21st
MAYOR H. H. ROSE SAYS: "The Boosters' Club has shown that proper dancing is really the proper style of dancing. I hope the Boosters' Club realizes a good sum from this entertainment, which, I note with approval, is to be continued a few weeks longer."
MARCO H. HELLMAN: "A highly enjoyable entertainment and diversion is being furnished the people of Southern California by this splendid Vaudeville and Dance Festival. Los Angeles is showing the world how to conduct such an affair properly."
CHIEF OF POLICE SEBASTIAN: "The Boosters' Club Festival, which I have attended on several occasions, is clean, wholesome and moral—illustrating our splendid citizenship."
Today—11 A. M. Until 5
8 P. M. Until Midnight
The RECORD
MAKER BREAKER HOLDER OF UNIQUE ENTERTAINMENT.
FREE—THE GREAT RECTOR will give lessons in the Tango with competent assistants. We also will give a Booster Matinee Carnival Tango Tete-a-Tete—Come dance and lunch with us and have lessons free.
DANCING FEATURES with Vaudeville from all the theaters in Los Angeles—Rector will dance with Miss Faulkner and Miss Dorothy Smoller daily.
All for the 700,000 Booster Club of Southern California. You can send your mothers, wives, sisters and sweethearts.
Admission 50 Cents

THE AUDITORIUM— "THEATER BEAUTIFUL" L. E. Behymer, Manager.
TOMORROW MATINEE ONLY—FAREWELL RECITAL
Mme CLARA BUTT WORLD'S GREATEST CONTRALTO
MR. KENNERLEY RUMFORD DISTINGUISHED ENGLISH BARITONE.
HAROLD CRAXTON, Pianist. WILLIAM MURDOCK, Solo Pianist.
Seats Now On Sale. Prices $1.00, $1.50, $2.00, $2.50.
NEXT WEEK—JOHN McCORMACK.
FOURTH PUBLIC REHEARSAL AND CONCERT
Los Angeles Symphony Orchestra
(Seventeenth Consecutive Season)
HERR ADOLF TANDLER, Director. SIGMUND BEEL, Concert Master.
THIS AFTERNOON 3 o'clock. 25 cents to $1.50.
TOMORROW EVENING 8:15 o'clock. 25 cents to $2.00.
Soloist—MADAME JEANNE JOMELLI—Soprano
Seats on sale daily at the Auditorium box office.
JAMES TABER FITZGERALD, Chairman Management Committee.

EMPRESS THEATER— SPRING STREET, NEAR FOURTH. SULLIVAN & CONSIDINE VAUDEVILLE
Perpetually Packed With Pleased People
THE SIX DIVING NYMPHS
The most spectacular diving act ever seen on any stage.
Whyte, Pelzer & Whyte
James F. MacDonald
Herman & Shirley
Orville Reeder
3—Yoscarys—3
MATINEE DAILY AT 2:15. TWO SHOWS NIGHTLY, 10c, 20c and 30 CENTS.

LITTLE THEATER— SOUTH FIGUEROA, NEAR PICO. PHONES: HOME 25711—BDWY. 7732.
2nd and Last Week: Tonight at 8:30
Galsworthy's Great Play
The Pigeon
NEXT WEEK: Seats Today, the Brilliant, piquant Viennese Comedy,
ANATOL
Matinee Tomorrow at 2:30. Seats reserved by phone held until called for.

MAIN STREET, Between 3rd and 4th—
HIPPODROME EVERY SEAT And There Are 3000 10c
10—BIG HEADLINE FEATURES—10
MATINEE DAILY 2:30; NIGHT CONTINUOUS, 6 TO 11 P.M.

PRINCESS— FIRST ST. THEATER. George Hancock, Manager.
LORD & MEEK MUSICAL COMEDY CO.
"MY UNCLE FROM IRELAND"
Matinees Daily 2:30. Nights 6:30 to 10:30 continuous.
Every Seat 10 Cts. Every Show

WEIRD SIGHTS AT CAWSTON OSTRICH FARM
South Pasadena—see birds that kick like mules, run like Dan Patch, swallow oranges whole—and lay eggs as big as caseba! Round trip including admission, 25c. South Pasadena cars on Main street. Tickets at P. E. depot or at Cawston's, 759 Broadway.

CLUNE'S BROADWAY THEATER— WEEK END SPECIAL
A DASHING 2-REEL VITAGRAPH DETECTIVE DRAMA
"CAUGHT WITH THE GOODS"
AND NEW PATHE WEEKLY—SINGLE REELS—ILLUSTRATED SONGS.

ALHAMBRA THEATER— FOLLOW THE CROWD. 721 S. HILL ST. TEL. F7514.
See Dustin Farnum in "Soldiers of Fortune"
Shows start 12 M., 1:55, 3:45, 5:35, 7:25 and 9:15.

Theatres—Amusements—Entertainments

MOROSCO'S BURBANK THEATER—
Third Week Of The Sensational Success
That Has Dwarfed Into Insignificance All Former Burbank Triumphs, Will Commence Sunday Afternoon.
DELAYS ARE FATAL
SECURE YOUR SEATS NOW
Oliver Morosco Presents the Internationally Famous Star
Kitty Gordon
WITH CHARLOTTE GREENWOOD, SYDNEY GRANT
And the Popular Burbank Company in the New Comedy With Music.
"Pretty Mrs. Smith"
By Oliver Morosco and Elmer Harris. Music by Harry James.
Engagement Positively Limited
Prices for This Engagement Only—Nights, 25c, 50c, 75c and $1. Matinees, 25c, 50c and 75c.

LOS ANGELES' Newest & Most Beautiful
MOROSCO BROADWAY BELOW 7TH MATINEES TODAY
Broadway, Between 7th and 8th Streets. Phones:
It Is Whispered In All Households That the
"HOW D'YE D
WITH
BICKEL and WATSON NORTON
HOWARD & LAWRENCE WALTER
AND THE SEVENTY OTHER MUSICAL COMEDY
Funniest, Laughiest, Singie
That Ever Came to Los A
THE WHISPERING IS CORRE
DON'T MISS
SEATS NOW SELLING FAST FOR SECOND WEEK
GET YOURS NOW.
Prices—Nights, 25c, 50c, 75c and $1. Matinees,

HAMBURGER'S MAJESTIC THEATER—
LAST TWO NIGHTS—REGULAR MATINEE TODAY
Arthur Hammerstein Presents
EMMA TRENTINI In the Comedy Opera Triumph, FIRE
SEATS SELLING. Nights and Tomorrow Mat.
NEXT MONDAY NIGHT—SEATS ARE NOW ON SALE—THE
TION THE STAGE HAS EVER KNOWN—THE SUCCESS
ARCH SELWYN PRESENTS
MARGARET ILLINGTON
In Bayard Veiller's Irresistible World-Wide
Within the La
It's Clean—It's Human—It's
SEATS ARE NOW ON SALE. Nights, Holiday and
Wednesday Matinee at popular

PANTAGES Broadway Vaudeville—10c, 2
Matinee Daily, 2:30; Nights 7:
The Bells of Shandon
Charlie Reilly & Co.
8 BERLIN
RENA ARN
THE LAFAYE
La FRANCE &
ALPHA SEXT

BROADWAY, Between 6th and 7th—
Orpheum
Standard of
HORACE
MULLER & STANLEY, Comic Opera Fun Makers. LILIAN
WILSON & PEARSON, "At the Reception." MR. AND
"She Had to Tell Him." LEW HAWKINS, Chesterfield
"Information Bureau."
HARRY GIRARD & CO. (Agnes Cain Brown) "THE
Symphony Orchestra, Concerts 2 and 8 p.m. World's
Every Night at 8, 10-25-50-75c; Boxes $1; Matinee at
Saturday and Sunday Matinees, Night

WOODLEY THEATER—838 Bdwy.
A BLOWOUT AT SANTA BANA
Broncho Feature A NEW ENGLAND IDYLL
ALSO THE LATEST KEYSTONE COMEDY
UNEQUALED MUSIC ON THE MAMMOTH PIPE ORGA

MILLER'S THEATER—
ALL THIS WEEK, THE MOST TALKED-OF
"THE LION AND THE MOU
IN 5 PARTS—BY CHAS. KLEIN

MASON OPERA HOUSE— Broadway, Bet. 1st and 2d. KLAW & W. T. WYATT
TONIGHT, MAT. SAT.; ALL NEXT WEEK—MATINEES
Otis Skinner in Kismet
Nights and Sat. Mats., 50c to $2; Wednesday Mat., 50c to $1.

TALLY'S BROADWAY THEATER—
THIS WEEK
"The Three Musketeers"
Six Reels. Pipe Organ and Orchestra.

The Theaters.

Amusements—Entertainments

BURBANK THEATER—Matinees Tuesday, Thursday and Sunday

Week
The
tional
ess
Significance All Former Commence Sunday Aft-
E FATAL
SEATS NOW
the Internationally
tty
don
TTE GREEN-
EY GRANT
Company in the New
Music.
etty
mith"
and Elmer Harris.
arry James.
itively Limited
Only—Nights, 25c, 50c, 75c and $1. Matinees, 25c, 50c and 75c.

Newest & Most Beautiful Playhouse

OSCO BROADWAY, BET. 7TH & 8TH. MATINEES THURS.-SAT.-SUN.

and 8th Streets. Phones: Home A5345—Sun

All Households That the Musical

V D'YE DO
WITH
WATSON NORTON and LE
AWRENCE WALTER CATLE
NTY OTHER MUSICAL COMEDY KINGS IN THE
Laughiest, Singiest Show
r Came to Los Angeles
WHISPERING IS CORRECT
MISS THE SOCIETY PRIZE FUNNY GERMAN HA THE HERCULES PIANO MO
AST FOR SECOND WEEK—ENGAGEMENT LIMI GET YOURS NOW.
25c, 50c, 75c and $1. Matinees, 25c, 50c and 75c.
S MAJESTIC THEATER—
D NIGHTS—REGULAR MATINEE TOMORROW. Arthur Hammerstein Presents
In the Comedy Opera Triumph, THE FIREFL
LING: Nights and Tomorrow Mat., 50c to $2.
—SEATS ARE NOW ON SALE—THE GREATEST H EVER KNOWN—THE SUCCESS OF THE LE ARCH SELWYN PRESENTS
MARGARET
LINGTON
ffler's Irresistible World-Wide Dramatic Success
hin the Law
—It's Human—It's American
ALE. Nights, Holiday and Saturday Matinee, 50c to $1. Wednesday Matinee at popular prices.
oadway Vaudeville—10c, 20c,
Daily, 2:30; Nights 7:10, 9:
s of
lon
& Co,
8 BERLIN MADCA
RENA ARNOLD
THE LAFAYETTE
La FRANCE & McK
ALPHA SEXTET
Between 6th and 7th—Phone: Main
Standard of Vaud
America's Finest Theater
Absolutely Fireproof
HORACE GOLD
Master Magician
mic Opera Fun Makers. LILIAN HERLEIN Prima
the Reception." MR. AND MRS. FREDERICK
LEW HAWKINS, Chesterfield Minstrel. FIVE
O. (Agnes Cain Brown) "THE LUCK OF A TOT
erts 3 and 8 p.m. World's News in Motion Pi
-75c; Boxes $1; Matinee at 2 Daily, 15-25-50c;
and Sunday Matinees, Night Prices.
HEATER—838 Bdwy. Bet. 8th a
UT AT SANTA BANANA
W ENGLAND IDYLL
EST KEYSTONE COMEDY AND BEAUTY FEA
MAMMOTH PIPE ORGAN
JUNCTION
HEATER—
EEK, THE MOST TALKED-OF PLAY OF THE A
LION AND THE MOUSE
IN 4 PARTS—BY CHAS. KLEIN.
A HOUSE— KLAW & ERLANGER, W. T. WYATT, Manager.
Bet. 1st and 2d.
AT.: ALL NEXT WEEK—MATINEES WED. A
ner in Kismet
e to $2; Wednesday Mat., 50c to $1.50—To Fo
ADWAY THEATER—833 S.
Musketeers" Cecilia La
pe Organ and Orchestra. "Lady of Quality"

IN THE FIELD OF SPORTS

The Los Angeles Times

XIII YEAR. FRIDAY, FEBRUARY 6, 1914. 4 PAGES. PART III.

MOTOR CAR DEALERS ASSOCIATION DIRECTORY

APPERSON JACKRABBIT — Leon T. Shettler Co., 151 West Pico St. Main 7034. Home 10167.

BEARDSLEY ELECTRIC — Beardsley Electric Co., 1250-1260 West Seventh St. Home Phone 58018. Pac. Wil. 788.

BUICK — HOWARD AUTO CO., 1323 S. Flower St. Home 60009. Main 9040.

DETROIT ELECTRICS — California Electric Garage Co., 676 Alvarado St. Phones: 60309, Wilshire 857.

FRANKLIN AND R. & L. ELECTRICS—R. C. Hamlin, 1040-44 S. Flower. M. 7877. Home 60249.

HOWARD SIX—PAIGE. Thomas Motor Car Company of California. 1058-60 South Flower St.

HUDSON — Harold L. Arnold, 1116 to 1128 S. Olive St. Sunset Bdwy. 231; Home A4734.

HUPMOBILE — MITCHELL — Greer-Robbins Co., Twelfth and Flower Sts. Bdwy. 5410. A1187.

JACKSON — Chas. H. Thompson, 1204-1206 S. Olive St. F6390. Bdwy. 1947.

KISSELKAR—Pacific KisselKar Branch, 1001 S. Olive St. Bdwy. 2963—10457.

LOZIER—WOODS ELECTRIC—Bekins-Speers Motor Co., Pico at Figueroa St. 60634; Bdwy. 90.

NATIONAL — National Motor Car Co., 1355 S. Flower St. Main 5347, 60593.

OAKLAND CARS, STANDARD TRUCKS—Hawley, King & Co., 1027-33 S. Olive St. Home 60361; Bdwy. 1823.

OVERLAND—J. W. Leavitt & Co., 1235 South Olive St. Main 4831; 60537.

PIERCE-ARROW — W. E. Bush, 1701-1711 S. Grand Ave. Home 60295, Main 2257.

POPE-HARTFORD and KING. Wm. R. Ruess, Cor. Tenth and Olive Sts. Main 7278. Home 60173.

PREMIER—Premier Motor Car Co., 1127 South Olive St. Main 679, F2664.

REGAL—Big Four Automobile Co., 1047-1049 So. Olive St. Home F2533, Sunset Bdwy. 952.

UNIVERSAL TRUCK — Eastern Motor Co., 825-827 South Olive. F2965, Main 2965.

WINTON—W. D. Howard Motor Car Co., 1238 South Flower Street. Bdwy. 4180, Home F5609.

Ford
Sold on Time Payments
MODEL T
Touring $550 Roadster $500
F.O.B. DETROIT
Phone 10457 or Broadway 2963 for Particulars.
The Pacific KisselKar Branch
LIMITED AGENT FOR LOS ANGELES.
1001-1009 South Olive Street

APARTMENTS FOR LEASE
—SEASIDE TERRACE—
Apartments at the seashore. None finer in the county. Five or ten rooms.
See SCHADER-WELLS,
1808 Ocean Avenue, Santa Monica, Cal.

WATCHES
Montgomery Bros., Jewelers.
4th & Broadway.

"Clothing and Athletic" Outfitters
Cohn-Cline Co.
Between Broadway and Hill
Main Store, Spring St. at Sixth.

Fashion Tent
Millinery and Millinery Supplies
Popular Prices
Phone Broadway 2959

The Electric Shop
Woodill-Hulse
Just Around the Corner from Third and Main.

10c A BUTTON—$1 A RIP
Dutchess Trousers
—AT—
SILVERWOODS

For Santa Monica.

RALPH ENTERS VANDERBILT.

De Palma Decides to Start in Grand Prize Also.

Apperson, With Goode at the Helm, in Two Events.

Races Are Thrillers; Entry List Is Growing Fast.

BY BERT C. SMITH.

Ralph de Palma, one of the greatest motor pilots that ever handled the wheel of a racing car, yesterday entered the Vanderbilt and Grand Prize automobile road races. He will drive the Mercedes, a car with which he has figured in more sensational events than almost any other man who will be in the two big races with perhaps the exception of Barney Oldfield, who will drive the Mercer, and Earle Cooper, who is to handle the Stutz.

Another interesting entry received yesterday by L. T. Shettler is that of Frank R. Goode, who will drive an Apperson. This is the car that Shettler represents, and Goode will figure in both events, and is picked as a likely place man by many of his admirers. His car is particularly fast and Goode knows full well that he is to travel in fast company. As a result of this knowledge he will prepare carefully for the big event.

Entries are coming in steadily. With De Palma on the Mercedes, Cooper on the Stutz, Oldfield on the Mercer and a dozen other fast men driving over the fastest course on earth, the Santa Monica classics this year are to be heralded all over the known world as the races that will mean much to motordom wherever an automobile is driven.

GRANT IS READY.

Harry Grant is here prepared to make this meet one of the greatest in which he has ever figured. He has been first in two Vanderbilt races and Ralph de Palma has won one. This means that we will have two of the recent winners matched against some of our greatest road pilots, and the events are to prove worth watching every second the cars are on the course.

The Santa Monica road race course holds the world's record. This year it is predicted that this record will be broken. It may be smashed by the very man who now holds it, Teddy Tetzlaff is now tuning his Fiat for the fight in which he expects to win for himself the title of the world's best motor race driver.

At the headquarters of the Vanderbilt and Grand Prize events, there is an air of activity that speaks well for the success of the races. Chairman Shettler has been obliged to move to more spacious quarters in rooms adjoining the Apperson salesroom on Pico street, near Hill. There the entries are received and the large amount of business carried on by a staff of employees.

BENTEL CONFIDENT.

George Bentel, who is entering a team of three Mercer cars, is one of the most enthusiastic of the entrants. He will start his cars in both events and is confident that Barney Oldfield, on the Mercer, will win. This handsome racer, one of the fastest cars that will appear on the course, is picked by many to take first honors. It is good for at least 100 miles an hour and should figure as a place car if not a first-place winner.

Oldfield has proved himself one of our greatest road pilots. His record in the road events for the past two years has been remarkable. He has entered in every race and has finished well up in front with the Fiat and the Mercer. Oldfield chose the Mercer for this race though he had a chance to pilot another fast racer and was given the choice of three cars when he decided to enter both events. Barney is in training for the race, is taking care of himself and is picked by many to show in the van of the racers when Starter Fred Wagner sends the machines away.

The Vandervilt cup race will be started at 10 o'clock Saturday morning and should be over by 3 o'clock in the afternoon and perhaps earlier. The advance seat sale for this race is encouraging. Chairman Shettler reports sales as being particularly brisk. There are only 2500 seats in the main grand stand, and it is necessary to speak quickly if you wish to secure some of the vantage points.

SWIMMING MEET FOR HIGH SCHOOLS

[BY A. P. NIGHT WIRE TO THE TIMES.]

BERKELEY, Feb. 5.—Swimming contests will be included in the Pacific Coast interscholastic meet this year, according to a decision today of the General Committee of the Big C Society of the University of California. The swimming meet last year was so unproductive of enthusiasm that for a time the advisability of including that feature in this year's programme was doubted. Last year the swimming races were held at night in the tank of the Olympic Club in San Francisco.

This year, however, the events will take place over a surveyed open-water course off the Berkeley municipal pier by daylight.

Besides the entries from the bay cities, it is expected that under the new conditions the Portland, Los Angeles and Santa Cruz high schools will be represented by aquatic teams.

KRAUSE MAY JOIN THE FEDS.

[BY DIRECT WIRE TO THE TIMES.]

SAN FRANCISCO, Feb. 5.—[Exclusive Dispatch.] Another prominent Pacific Coast League personage threatens to jump to the Federals. Harry Krause, one of Walter McCredie's foremost box artists last season, announced this morning his dissatisfaction with the terms of the contract sent him by the Portland mogul and declared that unless a revision upward is immediately forthcoming he will sever the ties which bind him to organized baseball and take a chance with the outlaws.

FENCERS BATTLE FOR FINE STATUE.

[BY A. P. NIGHT WIRE TO THE TIMES.]

WASHINGTON, Feb. 5.—Amateur fencers from various parts of the country will battle here next Saturday in the fourth annual contest for a handsome bronze statue known as "the Fighting Gaul," presented by J. J. Jusserand, the French Ambassador, to the Washington Fencers' Club three years ago. The trophy is to be competed for six years and is only open to American amateur fencers.

Dr. Scott D. Breckenridge, a local fencer, has won two contests for the prize and Dr. F. A. Allen of Boston has won one.

At the end of six years the trophy will be awarded to the fencer who is successful in the greatest number of annual contests.

Sammy Harris puts up $1000 check

To call Johnny Coulon's bluff. From left to right are Tom McCarey, Kid Williams and Sammy Harris.

Somewhat Peeved.

SAMMY HARRIS SNORTS IN DISGUST AT COULON.

Makes Every Possible Concession to the So-Called Champion and Still Is Unable to Coax Him Into the Ring—Uncle Tom Disposed to Be Lenient With the Champ.

WITH untold anguish and agony of spirit, Sammy Harris called the bluff of Johnny Coulon, the bantamweight champion, yesterday by writing out a check for $1000 to be given to charity.

But Coulon only dodged again. Just why any more time should be wasted on this frightened little craven is not clear. The only particular in which he has ever resembled a champion has been his tendency to demand impossible sums of money and to make a grand display of "dictating."

Kid Williams has now made every possible concession in an attempt to persuade Coulon to fight. He has allowed him to name the weight, to hog all the money, and to wait two years before defending his championship. But Coulon's only reply last night was to say that he wouldn't fight Williams until he has had three other fights.

In other words, he intends to take advantage of the publicity incidental to the calling of his bluff and grab a few fights with a few more dubs.

A GAME GUY.

When Sammy Harris read in The Times yesterday morning that Coulon refused to fight unless Kid Williams gave him $1000 to give to charity, his sporting blood rose. Sammy hastened downtown and got a certified check for $1000 from the bank and gave it to T. J. McCarey.

"I am taking the match for next to nothing, while Coulon is to get $5000, and this will make his share $4000," said Sammy, who seemed to feel cynical about the "charity" to which Coulon has promised to give the money.

This news having been telegraphed to Chicago, the following special dispatch came to The Times last night:

CHICAGO, Feb. 5.—[Exclusive Dispatch.] Johnny Coulon, bantamweight champion of the world, is standing pat. Despite word from Los Angeles tonight that Sammy Harris, manager of Kid Williams, the Baltimore title-contender, had posted $1000 to bind a Coulon-Williams championship match, Johnny has refused to switch an iota from the stand he assumed the day after Williams stopped Eddie Campi.

M'CAREY THE BOSS.

"Harris, Williams and Tom McCarey, matchmaker of the Vernon club, know just what course must be pursued before I will consent to boxing Williams," said Coulon tonight. "I don't care if Harris has posted $1000, the sum I demanded and which will be given to charity here. I am dealing with McCarey, not Harris, and will await word from the Vernon matchmaker. When his articles of agreement reach me with the aforementioned $1000, which Harris has agreed to give as a bonus to get my signature, I will immediately close for the match.

"In so doing, however, I propose to stipulate that the date be left open until I have engaged in two or possibly three tryout engagements. These bouts will be staged in the vicinity of Chicago, possibly one at Racine, another at Milwaukee, and I may also appear at Windsor. Then I will name the date for Williams.

"Right now I am doing light training as much as I can while handicapped by the injury to my right

(Continued on Fourth Page.)

Miss Della Sherman,

Who has entered the lists against the masculine roller skate experts and hopes to win the Southern California championship.

GIRL TO SKATE AGAINST THE MEN.

Unable to find competition among members of her own sex, Miss Della Sherman, a pretty young High School miss, living at No. 245 South Bunker Hill avenue, has entered the lists against the masculine roller experts in the Southern California championship skating contest, and, judging from her performances so far at the Broadway rink, has a fair chance to reach the finals if not win the trophy.

She defeated Herbert Grider, her opponent on the opening night, and last night had little difficulty in crossing the line ahead of Max Herschfield, supposedly one of the Southland's premier skaters.

"I consider skating the best exercise in the world for a girl, and attribute my supreme good health to my constant use of the rollers," she declared after winning last night. "I would like to skate on ice, but, seeing I can't here in Southern California, I have perfected myself as a roller skater."

She will appear again tonight in the races.

BASEBALL BETTING.

HAVANA (Cuba), Feb. 5.—[By Cable and A. P.] Gen. Freyre Andrade of Havana is about to issue a decree, it became known today, allowing free betting on baseball games. Public baseball wagers have not been permitted here since the occupation of Cuba by American troops.

We Wonder Why.

RIVERS-CROSS FIGHT IS CALLED OFF BY JOE LEVY.

THE Rivers-Leach Cross fight is off.

Joe Levy announced yesterday that the Mexican's hands were in bad shape and that he would be unable to meet Cross, February 22, as scheduled.

"Joe has been complaining of his hands for some time," said Levy, "I took him to a physician and had him carefully examined. The doctor said that Rivers's right hand was in bad shape and he ought to have a complete rest for at least a month. In view of this verdict, I can't very well ask him to fight Cross in February."

It is one of those things called an "open secret" that T. J. McCarey is hugely disgusted with Rivers for calling off the match.

Rivers undoubtedly hopes for a match in March between himself and Ad Wolgast.

When asked about the probability of this match being held, Mr. McCarey remarked that he didn't see how this match could be arranged as Wolgast already has four matches on his fight programme.

McCarey will substitute for the Rivers-Cross match, a fight between Jack Britton and Leach. Wiring Britton's manager, Dan Morgan, McCarey asked him to also bring out Battling Levinsky for a fight with Kid Kenneth, the Bakersfield oil fields wonder.

Some Schedule.

FOUR FIGHTS IN TEN DAYS FOR AD WOLGAST.

[BY DIRECT WIRE TO THE TIMES.]

CHICAGO, Feb. 5.—[Exclusive Dispatch.] Adolph Wolgast has no fewer than four battles to wage before March 1. He is due here Saturday for a bit of work to condition himself for his bout with Tommy Gary, this event being booked for February 16 in Cincinnati over the ten-round route.

After this encounter with Gary, the Michigander will speed to Windsor, Ont., to muss up Patsy Drouillard in an eight-round gallop, February 18. Gotham will be the next port of call for Adolph, the McCann brothers having practically matched him with Johnny Dundee for February 21. Charlie White will be the fourth opponent, according to present plans, the two to collide at Milwaukee, February 27.

Too Much Weiness.

POLO TOURNEY IS POSTPONED.

Pasadena Meet Will Start February 24.

Coronado to Have Twenty-Day Meeting.

Burke and Neustadt Go on Scouting Trip.

BY GARDNER BRADFORD.

There will be no polo tournament at Tournament Park, Pasadena, beginning on the 14th of this month, as was originally scheduled, but one will start February 24.

This decision was reached yesterday in a conference between John B. Miller of the Pacific Coast Association, and Frank G. Hogan, president of the Pasadena club.

Investigation yesterday disclosed the fact that the grounds are in bad shape owing to the ravages of the recent rains, and before they will be fit for play again, will have to be plowed, harrowed and resurfaced.

Now, though dry, the field is almost as hard as macadam, dangerous for both horse and rider, and no attempt will be made to stage regular scheduled play before April.

CUP FATES UNDECIDED.

This means that the fates of the Hogan and the Hotel Maryland cups must remain undecided for the time being, and the delay may prove an all-important factor in deciding the victory.

At present writing Pasadena has won both trophies twice, and the Canadian and Coronado teams have captured each once, thus opening up an interesting competition, as it takes three wins to make either cup the permanent possession of any club.

The next scheduled tournament will take place at Coronado, beginning on March 1.

Carleton Burke and Robert Neustadt went down there yesterday afternoon and will stay over Sunday, playing in practice games and sizing up the situation.

PLAY AT CORONADO.

The twenty days' play at Coronado will be divided for separate contests, the first being for the California challenge trophy, which will last from March 1 to March 8.

It takes three victories to become permanent possessor of the trophy and up to date the following teams have each captured it once: Burlingame, 1909; English, 1910; Pasadena, 1911; San Mateo, 1912, and Coronado, 1913, a fact which leaves the question of permanent possession of the trophy in abeyance for another year at least.

JUNIOR CHAMPIONSHIP.

The junior championship follows, running from the 9th to the 12th, and has been won, one time each by the Coronado and Hawaiian teams. Teams allowed a handicap of twelve are the limit of eligibility, and only one player is allowed on each team whose rating is above five.

ALL-AMERICA TROPHY.

Beginning on the 12th comes the play for the Pacific Coast all-America trophy, which, by the way, is perpetual. Two recognized teams foreign to California must compete in this event to have it count.

Victory in this event is one of the most sought after feats of the year, but up to date no team has won it more than once. Last year Coronado was successful, and Pasadena the year before. In 1911 it was not played for.

CLOSING EVENT.

The windup will be the Hotel del Coronado handicap competition, due to end on the 20th, in which all teams are eligible under handicap. Individual cups will be awarded the winning team.

Entries in all these events close on February 20, with Maj. Colin G. Ross at the Coronado Country Club.

BILL TOZER SAYS TERMS ALL RIGT.

[BY DIRECT WIRE TO THE TIMES.]

SAN FRANCISCO BUREAU OF THE TIMES, Feb. 5.—[Exclusive Dispatch.] Del Howard received a letter this morning from Pitcher Bill Toser, in which Bill stated that he had received his contract from the San Francisco club and was entirely satisfied with the terms offered him.

Toser is located in El Centro and is playing in the Imperial Valley League. He stated that he was grateful to Manager Howard for giving him a chance to pitch for the Seals, and expressed his confidence in making good.

Toser will come north as soon as the season in the Imperial Valley League closes, which data is near at hand.

Pitcher Benny Henderson left for Boyes Springs this afternoon to start training for the coming season. Manager Howard proposes to leave for Ryes on Friday, when he will start ; condition himself to play first base.

August Busch,

Son of the late Adolphus Busch, who has put off his trip East for three weeks in order to learn to play golf. Above is the old mill in Oak Knoll which has been converted into a golf clubhouse for the Huntington Hotel links.

THROOP OUT AFTER BASEBALL HONORS.

Throop Polytechnic athletes will not enter track activities this year, but will center their efforts on developing a winning baseball team. With four of last year's team back as a nucleus, and a bunch of promising new men, they expect to send a strong team against the other colleges in the conference games this spring.

Tom Harris, the big right-hand twirler, who did so well last year, will do the pitching again this year with Huber, a Phoenix High School star, behind the bat. The infield will have two of last year's veterans and the remaining positions will have to be filled with new men. Meyers, another first-year man from Phoenix High, and Morse are practically certain to land in the outfield. The regular practice will start Monday and several practice games played with the High School teams and the College Alumni Association before the league games.

ATHLETIC CIRCUS ON FOR TONIGHT.

Tonight the City Recreation Center members will give an elaborate athletic circus in their gymnasium at Recreation Center playgrounds. Manager E. M. Robinson has made big preparations for this event and states that it will be an excellent entertainment, well worth the support of the public. No admission will be charged.

There will be relay races for the various classes, several fine gymnastic exhibitions, fancy drills and marches. Clowns will co-operate with a brass band to keep the spectators in good humor. Miss Ruth Willard, head of the ladies' department, has a splendid programme of stick drills, Indian and folk dances arranged.

About 140 young men and 90 young women will take part in the circus.

No Leniency.

MIGRATORY BIRD LAW SURE TO BE ENFORCED.

[BY A. P. NIGHT WIRE TO THE TIMES.]

WASHINGTON, Feb. 5.—Reports that the Federal law for the protection of migratory birds would not be enforced this spring are declared to be "entirely unfounded and misleading" by the Department of Agriculture, in a statement today calling attention to the fact that February 1 marked the end of the hunting season in most Southern States, and virtually throughout the country. "Every effort," it says, "is being made to enforce the law so far as the limited means provided by Congress will permit."

The statement was issued to allay the misapprehension caused in certain sections of the country by the circulation of reports that the law was not to be enforced. Another cause of misapprehension, according to the department, is due to the supposition that the department could change the regulations at short notice, but the law provides that before any proposed change can become effective it must be published for a period of three months. Consequently, it is stated, it is impracticable to amend the regulations this spring.

Under the law shooting is everywhere prohibited and for the first time the birds will have an opportunity to reach their breeding grounds without being slaughtered on the way.

Reports thus far received here indicate that water fowl wintered well in most parts of the country, and, if the mild weather continues, are likely to begin moving northward at an early date. The department urges that sportsmen co-operate in giving the birds a complete close season this spring, thus allowing them to reach their breeding grounds without the usual slaughter to which they have been subjected in recent years.

At Pasadena.

LANDMARK IS NOW CLUBHOUSE.

OLD MILL ON OAK KNOLL USED BY HUNTINGTON.

Found, on Laying Out Hotel Golf Course, that It Occupied the Logical Position for Clubhouse. Building Isn't to Be Changed at All Except for Furniture.

PASADENA, Feb. 6.—The old mill in Oak Knoll, which is one of the landmarks of this part of the country, a massive adobe building, where, in the early days before there was any Pasadena, the farmers brought their grain to have it ground, has been converted into a clubhouse and buffet, to be operated in connection with the Hotel Huntington. It is the golf clubhouse and is destined this winter to be the scene of some of the most enjoyable golf parties.

The mill has long been on the H. E. Huntington estate and when the golf course was laid out it was found to occupy the logical place for a clubhouse. This, coupled with the fact that it has long been a historic building, which is annually visited by thousands of tourists, caused Huntington to have it fitted up as a clubhouse.

No changes have been made in the building itself. It stands just as it always has. Outside it is the same old adobe structure, and inside are the same smoky walls, with the massive hewn rafters supporting the tile roof. Chairs and tables, however, have been arranged, both inside and on the grounds outside, and the interior has been decorated with Indian rugs and relics of the early California days.

EBBETT IN CHICAGO AFTER HIS PLAYERS

[BY A. P. NIGHT WIRE TO THE TIMES.]

CHICAGO, Feb. 5.—President Ebbets of the Brooklyn Nationals was reported in Chicago today rounding up some of his young players who have not yet signed. Joe Tinker, manager of the Chicago Federals, said he did not expect a visit from the Brooklyn magnate, who recently was quoted as saying Tinker would be playing on his team next season. Tinker said no offer would induce him to join the Brooklyn team now.

"I would not leave the Federal League for $500,000," he declared. "I have a little money and a lot of pride."

Heinie Berger of Rock Island, the second baseman of the Chicago Americans, sent in his signed contract to the White Sox office today.

The Sox arranged for games with the Venice club at Los Angeles March 5, 6, 7, 8, 12, 13, 14, 15.

CRAVATH COACHES SANTA ANA HIGH.

[BY DIRECT WIRE TO THE TIMES.]

SANTA ANA, Feb. 5.—[Exclusive Dispatch.] Gavy Cravath, heavy hitter of the Philadelphia Nationals, spent this afternoon on the diamond with the Santa Ana High School baseball team. He gave the boys many pointers on batting and if his instructions are carried out, the Santa Ana team will set a new record for home runs this season. Cravath has received a wire to report to the Philadelphia team on February 16. Schultz, a pitcher, who has been wintering at Laguna Beach with Cravath, left today to join the Detroit Americans.

WOMEN STUDENTS HOLD TRACK MEET.

[BY A. P. NIGHT WIRE TO THE TIMES.]

BERKELEY (Cal.) Feb. 5.—A field meet for women students, similar to the meets given by eastern colleges, will be held at the University of California on February 14. Representatives of each of the four classes will participate.

The events scheduled are: The 100, 220 and 50-yard dashes, 100-yard hurdle race, 8-pound shot put, broad, standing and running jumps, hop, step and jump, high jump, three-legged race and relay race.

The various classes are now holding elimination contests for the purpose of selecting two members for each event.

WILSON SIGNS UP.

BOSTON, Feb. 5.—[By A. P. Night Wire.] George P. Wilson, who, as first baseman of the Lynn team, led the New England League in batting and base stealing last year, signed a contract today with the Boston Americans.

FAST TROTTER TO BE SENT ABROAD.

[BY A. P. NIGHT WIRE TO THE TIMES.]

NEW YORK, Feb. 5.—Ed Custer, 2:10, has just been added to the long list of fast American trotting stallions sold for export. Ira Ryerson, a well-known trainer, acting for Mr. Pitanak of Vienna, purchased the stallion from A. G. Danforth of Washington, Ill. Ryerson will go abroad with the trotter this month and will train a string of trotters for Mr. Pitanak during the coming season.

Besides Ed Custer, Ryerson will take with him the fast six-year-old trotting stallion, Mason Matthews, 2:12¾, for which he was reported to have paid $6000 last summer. Hallowe'en, 2:15¾, and probably several others yet to be purchased.

GAINER A TIGER.

DETROIT (Mich.) Feb. 4.—[By A. P. Night Wire.] Del Gainer, first baseman of the Detroit American League club, signed today a contract to play with the Tigers for the next three years. Gainer wrote he had declined an offer of $26,000 for a three-year contract with the Federal League.

Sam Crawford now is the only member of the team unsigned and he will not be heard from until he returns from the world tour.

A Comer.

PETE BAGNARD IS THE STAR.

HE IS EXPECTED TO WIN FOUR FIRST PLACES.

Husky Pasadena High School Boy Is Putting the Shot Fifty Feet, Throwing the Discus 127 Feet and Making Good Marks in the Hammer Throws and Broad Jump.

With Pete Bagnard in the star role of shot putter, hammer thrower, discus man and broad jumper Pasadena High has a splendid outlook in track this spring. Bagnard is a wonderful all-around athlete and his work alone will assure the Crown City team of fifteen or twenty points in the county meet.

Bagnard is putting the shot around fifty feet and will probably shatter the Southern California record this season. His throws in the discus have run close to 127 feet and it will be a great scrap between the big fellow and Earle of Hollywood when they meet. Pete is also good in the broad jump and the hammer throw, but the latter event has been dropped from the list of events in the county meet.

Coach Scherer has a galaxy of stars outside of Bagnard that help round out a fast team. In the interclass meet Newby ran the 100 in 10⅗ flat, which is remarkable time. He also covered the 220 in the fast time of 23 1-5s. H. Bowen runs a close second to Newby in the dashes and should pick up a bunch of seconds and thirds. Tower and Hertel are doing the best work in the 440, covering the quarter in 55s. Conn is coming strong in the distances with Wilke and Zeiderbar running strong second and third. Snelling, Moore and Fuller will take care of the hurdles. Bagnard is the big man in the field events and outside of this star Pasadena is weak in these events.

Coach Scherer's squad will meet South Pasadena High Saturday afternoon and he expects his team to win hands down.

BIG TRACK SQUAD IS QUARANTINED.

[BY A. P. NIGHT WIRE TO THE TIMES.]

PITTSBURGH, Feb. 4.—Twenty athletes of the track and field teams of the University of Pittsburgh and members of the basketball team are in quarantine as the result of an outbreak of scarlet fever. All athletic events scheduled for this week have been canceled. Arrangements were made for the students to continue their studies while in quarantine.

COUNTRY CLUB GOSSIP.

BY ALMA WHITAKER.

THE Los Angeles team is still wondering how it happened. Even to the smallest, newest caddie, the thing is one of those unfathomable mysteries. It wasn't possible, you know—and yet . . .

Oh, one can still hear the Annandale snigger. Four to three, and at Beverly. Jack Jevne, captain, didn't like it at all. And, dammo, it shant occur again.

To which end conferences have been held, and we shall proceed to Annandale to play the return match on Sunday next with all our powder dry. Likewise our teeth set and our tempers comme il faut. A fearful fate awaits the man who fails his team this journey, for, alas, another defeat by Annandale would mean that the much-coveted league trophy would assuredly pass back to that club, leaving the erstwhile invincible Los Angeles team to bear its shame as best it may.

The Los Angeles team, which will be called upon to save its club in this horrid crisis, will includs Norman Macbeth, Jack Jevne, R. D. Lapham, Judge Frederickson, Winsor Walton, Arthur Braly and George H. Schneider.

The Annandale team, to jeopardize the supremacy of this starlike list, will include A. A. French, Michael Mc-Laughlin (he arrived last week,) E. N. Wright, Carlton Wright, W. K. Jewett, N. P. Mears and Charles H. Biggar. That, by the way, is not necessarily in the order of their prestige.

If the Los Angeles team wins they may save their honor and the trophy. Because the Annandale-versus-Midwick and the Los Angeles-versus-Midwick matches are almost sure to be evenly divided, turn and turn about, each team winning on its own course. Almost sure, I said. And that will leave the balance of power as it should be. At present the balance is uncomfortably uncertain—for Beverly.

* * *

The Week-End.

For the rest the week-end will be chiefly notable for the dispatch of the first-round matches in the club championship at the San Gabriel Country Club. Five flights of these have to be settled.

Which reminds me. After we had published that perfectly scrumptious picture of Humphrey Neville Howard Woodcock on Monday morning we had two interested inquiries as to his personality and so forth. This happens quite often when we publish pictures of beautiful young prize fighters, but it's the first time it has happened regarding a golfer. We were very discreet. The voices sounded quite nice by phone, but we regretfully assured them that it was unlikely that he was as nice as he looked. They rarely are, you know.

There will be a club handicap event at the Midwick on Saturday and a sweepstake at Beverly, but the latter club is saving itself up for next week's tournament.

* * *

The Invitation Tournament.

Which opens at the Los Angeles Country Club next Wednesday morning, February 11. From all accounts this is going to be a thoroughly jolly event—plenty of golf, but not too much, and the social side assiduously cultivated. The Redlands team arrives Tuesday and have entered for the tournament, en bloc: Raymond Hornby, Morris Phillips, Severance, Hicks, Williams, etc. Harry Pattee and R. D. Osburn from Riverside have already entered, and F. D. Hudson, Dr. Girdlestone, E. N. Hilliegas and others are expected. Of course, all those jolly Virginians will come up, and both Annandale and San Gabriel will send about two dozen entries each. The Midwick will have at least a dozen entries, if not more.

The most elaborate preparations are afoot to make this a tournament to be remembered. The cups and prizes have been on view for the last two days, where Edward Tufts can casually call attention to them, just en passant, you know, and one observes that there are fifteen distinct and seductive encouragements to golf. Each man that takes one of these cups home to wife will have justified years of connubial neglect in pursuit of the golf siren. Women love a winner.

* * *

The Ladies.

Which brings us gracefully to the women's invitation tournament, which opens at Annandale on the 11th also. Mrs. Herbert Munn anticipates a well-patronized and successful event, and the Los Angeles players are responding heartily to the invitation. There should be at least two dozen entries. It will follow the usual lines—eighteen-hole qualifying round, and match play.

There will also be a mixed foursomes day, which, it is to be hoped, comes at the end, when some men will be available from the Los Angeles affair. Putting and approaching contests complete the programme.

Same Old Story.

FOOTBALL RULES ARE UP FOR AMENDMENTS TODAY.

[BY A. P. NIGHT WIRE TO THE TIMES.]

NEW YORK, Feb. 5.—The annual meeting of the Intercollegiate Football Rules Committee will be held tomorrow for the purpose of making such changes in the playing rules for the season of 1914 as may be considered desirable by a majority of the committee.

There appears to be a difference of opinion among the fourteen members relative to the necessity for alteration and substitution in the present code.

Chairman Edward K. Hall, representing Dartmouth, asserted, however, that few radical changes appear likely.

A. A. Stagg of the University of Chicago is on his way East with a list of some twenty-odd proposals. Walter Camp of Yale will advocate the addition of a "field judge" to the present corps of football officials. He believes that the quick plays, kicks and forward passes are too many and complicated for the present referee and umpire.

Parke H. Davis announced that he would advocate the compulsory numbering of the players. Mr. Davis expressed belief that the principal battle of the committee will be a re-attempt to cut down the importance of the field goal.

FRANK SCHMITT IS REINSTATED.

[BY A. P. NIGHT WIRE TO THE TIMES.]

CINCINNATI (O.) Feb. 5.—Player Frank Schmitt, who last season declined to sign a contract to play with the Boston National League Club in 1914, despite the fact that he had previously accepted the club's terms, was today restored to good standing in organized baseball by the National Commission. The player said he did not sign the contract last August because of fear that the Boston club might have had a right to his services for the remainder of last season. The commission ruled that the player had not violated any regulation of the national baseball agreement.

Times Directo
Of Automobiles and Acces
AMERICAN UNDERSLUNG — LYNN C. — Pico at Olive.
Auburn — TOURIST CAR — W. J. BURT MOTOR — Pico and Hope
Cartercar — AND I. H. C. TRU — California Motor — 1330 S. Flower.
Case — "25"—$1375 "35"—$1980 "40"—$2450 — CASE AUTO SAL — ZELL HENLEY — 1231-33 South Olive St.
Detroiter — $1000, Touring $1300 — 1312 S. Grand ave.
Haynes — HAYNES AUTO SALES — Haynes 4 and 6-cylinder Roadsters, Touring, Limousines. All with Electric Gear Shift, Electric Start and Light. Greatest Advance in Motor Car Construction. Factory Branch. Figueroa at 11th st.
Jeffery — Motor Cars and Commercial — The W. K. Cowan Co. — 1140 South Hope
Locomobile Co. of Amer
McFarlan "Six" — LOUIS P. HE — 2319-21 South
Metz — CARS — Delivered in Los Angeles. Right Hand Drive Cars. Fully guaranteed equipment (Speedometer, 4-Cyl. 22-H.P. model). Write for Catalog, or call at local office, 1021 S. Broadway. Phones: Main 544, Home 544.
Moore — Gas and Electric Trucks Manufactured in Los Angeles — PACIFIC METAL PRODUCTS — Factory Torrance, Cal. Service station, Home 21112; Main 3200.
Moreland — DISTILLATE MOTOR — Manufactured in Los A — Moreland Motor Truck Co.
Pathfinder 40 — Main 3334 — Pathfinder Motor Co. — 1114-16 South
Savage Tires — Made in — Los Angeles — 2123 S. Olive.
Sop-O-zoN — The quickest and most thorough cleaner, purifier and deodorizer possible to obtain for cleaning the teeth. — ROBINSON CHEMICAL
Studebaker — YOUNG CARS, REAL WAGONS, SERVICE MEN — STUDEBAKER CORP. OF — BRANCH, 1065-9 S. Olive
Stutz — CHAMPION CAR OF A — 412-414 West Fifth — Home 25003; Main
White — GASOLINE CARS — MAIN 8920 — PIONEER COMMERCIAL — 1017-19 North Alameda

Free Scratch Pa
Business men, school children and
Present this coupon at the counter in the Building or The Times Branch Office, Spring Street, and get a large scratch pad free.

EYES EXAMINED FREE
by the head professor of the Southern California EYE College no charge. Glasses furnished at a low reduction in price when needed. SOUTHERN CALIFORNIA EYE COLLEGE, 221 South Hill St., Room 10. Phone 10234.

Dr. COLEGROVE, Den
452½ So. Broadway, Corner 5th.

30 Years of Integrity
A. GREENE & SON, Exclusive Ladies' Tailors
Choice Patterns in Spring Woolens Arriving Daily
321-5 WEST SEVENTH ST., Third Floor

S. Nordlinger & Sons,
DIAMOND MERCHANTS
631-633 South Broadway.

"The House of COATS"
Coats and Rubber Goods of Every Description.
GOODYEAR CO.
324 South Broadway.

MIHRAN
812 South
ORIENTA

It Was a Clear Case of Cruelty to Animals But Officer Wad Didn't Pinch Him! ——By Gale.

To the Contrary.

BUDDY RYAN A FEDERAL, PERISH THE THOUGHT.

[BY DIRECT WIRE TO THE TIMES.]

PORTLAND (Or.) Feb. 5.—[Ex-Press Dispatch.] Buddy Ryan doesn't like the Pittsburgh Federal league well enough to sign with it, and has decided to be seen in baseball uniform this season. Such will be welcomed news given out to Portland ball fans here today.

Reports have been started to the effect that I was going to jump to the Federals and all that kind of rot, and it is true that I have an offer from Pittsburgh, but I have never seriously considered it, and want to play in Portland.

"Don't get the idea into your head that I have been corresponding with the Federals at all, as this is not true. Since receiving the original offer, I have not even answered the letter, and would only sign in case I would be getting the worst of it here."

At New York.

RULES COMMITTEE WILL DECIDE KNOTTY POINTS.

[BY A. P. NIGHT WIRE TO THE TIMES.]

NEW YORK, Feb. 5.—Secretary John K. Foster of the New York National League club today sent out a call for the National League Rules Committee meeting to be held in this city February 9. The Rules Committee consists of Foster, Manager Hugginns of St. Louis and Manager Henry O'Day.

Also next week the National Rules Committee will hold a meeting with the American League Committee, which is composed of President Ban Johnson attended.

Charles W. Somers of Cleveland and Connie Mack, manager of the Athletics. The committee will strive to have all rules interpreted the same way in both leagues. At present there is a difference of opinion on the infield fly rule. A new rule defining a balk more specifically may be passed, while a rule will be passed covering a case where an umpire is hit by a thrown ball.

A meeting of the Banquet Committee for the world's tourists' reception was held here today and from present indications the banquet will be largely attended.

At Exposition Park.

STEADY TIMES ARE MADE IN HARNESS WORKOUTS.

The fastest time ever made by motor horses in workouts was pulled yesterday morning at Ex-position Park track, when over two dozen trotters and pacers were "warmed" for mile heats in prepara-tion for the racing matinee to be given today by the Los Angeles Driving Club.

It is the long rest that the horses had taken during the five weeks of bad weather had put them on edge, as the track was in its best con-dition since very fast time was stepped up.

Ed Whitmer, owned and driven by Ed Whitmer, stepped a mile in close to 2:15. This was his second work-out of the week and his performance has given promise for his success in the 2:25 trot. Catalina Belle, owned and driven by Charles Chick, was an-other brilliant performer yesterday morning. This horse, which is en-tered in the 2:25 trotting event, will meet Tim Whitmer, and a battle royal is expected. Then there was Capt. Todd, owned and driven by S. W. Wright, which is also entered in this event. This horse negotiated mile heats yesterday in 2:15 and better.

L. J. Christopher's Alecker, driven by William Cooper, was "let down" for two heats and displayed a flight of speed that will make it a big factor in the race.

Great Northern, owned and driven by Fred Ward, was able to cover a mile yesterday in 2:14 and did not seem to be pressed at the finish. Goldenut, owned and driven by L. E. McLellan, is entered in the 2:15 trot, as is Great Northern, and also turned miles in close to 2:15.

There are now thirteen entries in the mixed buggy race, and three more are expected. This event will be the most exciting of the day's programme, as only road horses with-out track experience are acceptable, and the rivalry among the drivers and owners is very keen.

SAYS RIVERS IS YELLOW.

RIVERS, by refusing to box Frank Cross, the fighting dentist, on February third of this month, is said to lose the few friends he made fighting Cross in the last meeting. Rivers was lucky the last time he met Cross, fighting a cripple. Cross had two cracked ribs and was so stale he reminded me of an old gray-headed man 70 years of age, that was ready for his grave. Rivers knows that the fighting dentist will be right next time and new Cross knock out Ander-son the second time, so figured there was more money fighting second-raters. The boxing public is tired of seeing a fighter without a heart, so Rivers will not be missed and McCarey will make a hit with the fans if he puts the Mexican on the black list.

A fighter that will take the jump off Joe Rivers will beat him; but don't let him take it, for he is a bear cat when he is winning. That is why Wolgast can beat Rivers every night of the week, because he takes the lead from the Mexican and brings the yellow out in drops.

I was behind Rivers the first time he fought Mandot and the French-man knocked him all over the ring and it is the truth that Rivers had enough in the sixteenth round, and had to be pushed from his corner to finish the fight. My opinion of Rivers's excuse of calling off the bout is that he has a weak heart instead of a weak hand.

JOHNNY SCHIFF.

A Good Idea.

UNCLE TOM WOULD PICK REAL LIGHTWEIGHT CHAMP

[illegible] tournament to es-[illegible] the Simon-pure 133-pound lightweight champion, is [illegible] for Vernon.

[illegible] has passed out of the [illegible] lightweight division, there [illegible] be a championship vacant—[illegible] to McCarey's notions.

[illegible]ering the possibilities of [illegible], "Uncle Tom" has said [illegible] Ritchie, however.

[illegible] said McCarey yester-[illegible]ding material in the 133-[illegible] division. The fighters who [illegible]ically be in the competi-tion would be Ad Wolgast, Joe Rivers, Charley White, Johnny Dun-dee, this boy Griffen, Leach Cross."

NUNAMAKER IS TRUE.

LINCOLN (Neb.) Feb. 5.—[By A. P. Night Wire.] Leslie Nunamaker, catcher of the Boston American League team, who is visiting in Lin-coln, denied today he had any inten-tion of jumping to the Federals. Nunamaker will leave soon for Hot Springs, Ark., to join the Boston team.

The Pacific Coast Bowling Association is being formed of tenpin enthusiasts and it is planned to hold an international tournament at San Francisco next year.

Polo Booster.

WALTER DUPEE GIVES TROPHY.

CUP TO TAKE PLACE OF THE MACKEY TROPHY.

Leader of Coronado Polo Team in Accepting Permanent Possession of the Mackey Cup Donates Another to Be Played for Under the Same Conditions.

RIVERSIDE, Feb. 5.—Gloom per-vades Chemawa field today, for the Coronado polo[illegible]sta, as brilliant a bunch of sportsmen and as princely a lot of good fellows as have ever favored the city with their presence, motored away, after having completed arrange-ments for the shipment of the ponies, which divided with their riders the honors of the tournament.

In acknowledgment of the pleasure that had been theirs during the week that settled the fate of the Frank J. Mackey cup, all the Coronado players enrolled themselves as members of the Riverside Polo Club, thus signifying their intention of keeping in touch with the movement inaugurated for the revival of the "sport of kings" in the community which was the medium for its introduction to the Pacific Coast, and of returning to participate in the tournament next season for the Walter H. Dupee cup.

AS A REWARD.

The millionaire sportsman has an-nounced that Riverside, which twice won the Mackey cup, shall not go unrecompensed for its loss, and ac-cordingly the feature of the tourna-ments for the next few years on the local field will be the Dupee cup. The trophy will be subject to the same con-ditions as were laid down for the Mackey cup.

While Hugh Drury of the Eng-lish team has been the bright par-ticular star of the Coronado constella-tion the past week, C. Perry Beadleston was the lion of the hour at a din-ner given at the Glenwood Mission Inn last night. In recognition of his sug-gestive work yesterday, when he picked a team that defeated Drury and his supporters, Beadleston was presented with the trophy offered by D. M. Linnard of Pasadena.

During the love feast the Frank J. Mackey cup was formally presented, being received by Walter H. Dupee for his team, and the individual play-ers were tendered miniature replicas of the trophy as a personal souvenir of the victory.

OLD-TIMERS.

Two of the players participating in the present tournament, Robert Lee Bettner and H. G. Pattee, were mem-bers of the Riverside team that won the Mackey cup in 1907. The local team scored another win the follow-ing year, F. D. Hudson, who was in the game yesterday, being a member of the 1908 quartette.

The Coronado team scored its two winnings for the cup in 1910 and 1911, the roster of players including Frits Nave, J. D. Freeman, J. L. Robertson, Maj. C. J. Ross, J. M. Laughlin, Cheever Cowden and Malcomb Steven-son.

ENGLISH TEAM.

In 1908 the Roehampton team of England, composed of Sir George Prescott, Frank J. Mackey, F. Mennies and Capt. C. G. Crespigny captured the trophy, and in 1909 another Eng-lish team, known as the Ranelaghs, won the cup. The latter team was made up of Capt. Rotherman, Frank J. Mackey, F. A. Gill and Maj. G. Colin Ross.

Some brilliant players have con-tended for the trophy during the sev-en years that its fate has hung in the balance, but in the memory of local lovers of the sport it is not recorded that any single quartette of them measured up to the Coronado team, as represented by Dupee, Beadleston, Drury and Lord Innes-Ker, either in team work or the consummate skill of individual players.

The eventful week will come to a close Saturday, with a game between local players.

FEDERAL STANDS ARE CONDEMNED.

[BY A. P. NIGHT WIRE TO THE TIMES.]

ST. LOUIS (Mo.) Feb. 5.—Plans of the St. Louis club of the Federal League for the erection of grand stands in their recently acquired ball park here were officially refused to-day by Building Commissioner Mc-Kelvey.

It is thought by baseball men that this action may postpone for several months the opening of the local Fed-eral League park this season. Mc-Kelvey ruled that the stands proposed were not wholly fireproof.

CUP DATES SET.

NEW YORK, Feb. 5.—[By A. P. Night Wire.] The Regatta Commit-tee of the New York Yacht Club an-nounced tonight the tentative dates for the America's cup matches off Sandy Hook in September as follows: September 10, September 12 and September 15, with subsequent races if necessary.

Twin Stars.

WOMEN BOWLERS TIE FOR PRIZE.

DETERMINED FIGHT FOR TITLE OF CHAMPION.

Mrs. Lapham Led Tournament from Start—Is Equalled in Last Game of Schedule by Mrs. Cowger. Tie Will Be Played Off Tomorrow and Sunday Evenings.

Mrs. G. S. Lapham and Mrs. A. E. Cowger stand tied for the bowling championship of Southern California and for second place and prize, as the outcome of the ten-round tourna-ment which ended at the Majestic last night. Both won thirty games out of fifty played against six competitors on the Ocean Park and Majestic al-leys alternately.

The tie is to be played off in ten games—five tomorrow night at Ocean Park and five Sunday night at the Ma-jestic. The winner takes the trophy representing the championship, a handsome silver cup given by Alf A. MacKenzie and W. E. Lauhon; the loser in the extra rounds wins the mineralite ball, as second prize.

Mrs. C. M. Turner secured third prize, with twenty-nine games won, twenty-one lost; Mrs. H. C. Scott took fourth, with twenty-eight wins and twenty-two losses; Mrs. T. M. Prior fifth, with twenty-three wins and twenty-seven losses, and Mrs. W. E. Lauhon sixth, with ten wins and forty losses.

The closing round was of consum-ing interest, because of the possibil-ities of any of the four leaders win-ning odt. By losing the odd game to Mrs. Scott, Mrs. Lapham, who started with two points lead over all, and who had never been headed during the tourney, made it possible for Mrs. Cowger or Mrs. Turner to beat her total of thirty.

Mrs. Prior made a valiant effort to stop Mrs. Turner's rush, and suc-ceeded with her last shot in the fourth game—her last chance—in limiting her to twenty-nine games.

Mrs. Cowger now needed only five games to attain the title, and took four straight from Mrs. Lauhen, who had entered the tourney as a rank outsider, for the sake of the experi-ence, but who had generally exacted her one game of each series from all opponents. This she did last even-ing, taking the last and decisive game of the schedule, literally snatching the cup from Mrs. Cowger's waiting hand.

Mrs. Lapham had made high game, of 202, and Mrs. Scott high average of 157. Total pins stood: Mrs. Scott, 786; Mrs. Lapham, 771; Mrs. Turner, 681; Mrs. Cowger, 757; Mrs. Prior, 743, and Mrs. Lauhon, 694.

FIGHT GOSSIP.

Jimmy Clabby at Doyle's added an-other sparring partner, using Eddie O'Keefe, whose work was a revela-tion to those present.

Friday is the big day at the Clabby camp; it is to be movie day, when all of the movie actors who are fight fans will journey to Doyle's to see Clabby work.

Petroskey always has been a short-ender. Still he stopped Sailor Grande in fifteen rounds. Clabby could only get a decision over Grande in twenty rounds.

Charles Cleaver, manager of Ray Moore, wired Uncle Tom that he will match Moore with the winner of the Chico-Lyons match for any date that McCarey would care to stage the boys.

Chicken Hayes, who was stopped by Kid Williams in seven rounds, wants to come here and break into the twenty-round game. Barry Faris, his manager, has written Uncle Tom for a date.

If Sailor Petroskey is decisively de-feated by Jimmy Clabby, he will re-tire from the ring and become a base ball player. He used to play first base with a well-known San Fran-cisco team, and he is wanted right now by a Bay City club.

"Snowy" Baker and Louis Parenta will come south together. They will come down for the Clabby-Petroskey engagement. Parenta further stated that he had practically closed with Pro-moter Baker to use the Sailor in Aus-tralia.

Jimmy Clabby says Gans was en-couraged by Corbett, the great stumer to take up slanging. He said that Joliness had a wonderful set of slanging lungs, for he heard him singing in the parlors of a well-known hostelry in New York City, while he, Corbett, was appearing at the Metropolitan Opera House.

No need to stop smoking—

Change from those strong cigars to a mild blend of light Havana and gentle domestic and there will be no need to forego one of the greatest com-forts of life. There is full enjoyment and very little harm in the

Gen'l ARTHUR Mild 10¢ Cigar M. A. GUNST & CO. INC.

Gives the News of the Day in a Masterly Way

The Los Angeles Times

BIGGEST AND BEST

All the News of the West

The Foremost Daily Newspaper on the Pacific Coast

Uses Both Day and Night Reports of the Associated Press and Has Special Correspondents of Its Own in the Centers of Population in America and Europe.

Daily prints every happening of importance on the civilized globe, including news of the political, religious, social and business life of the people of all foreign countries.

COMPREHENSIVE AND VARIED LITERARY FEATURES

The week-day paper runs in size from 26 to 32 pages, and the incomparable Sunday Times contains from 144 to 158 pages each week, in addition to the Times Illustrated Weekly, which is replete with authentic and trustworthy in-formation about Southern California and the Pacific Southwest, besides capti-vating travel stories and well-written descriptive matter of historic interest, fascinating fiction, appealing poetry and other delightful reading matter.

Free and untrammeled, The Times stands for the best interests of all the people, for sound morals, good policies, local, State and national, and for honest conduct, both in public and private life.

The Times is recognized as a leading power in the material develop-ment of Southern California, and in the work of exploiting reliably and po-tently, the agricultural, horticultural, mining, commercial and other resources and possibilities of this, the most promising land between the two seas.

The widespread popularity and high standing of The Times are indicated by the fact that it regularly prints more display and classified advertising than any other newspaper in the world.

Subscription price, $9.00 per year; 75 cents per month, postpaid. Sun-day only, $3.50 per year.

Sample copy and advertising rates on application.

Times' correspondents in every land
Put world-wide service in your hand.

THE TIMES-MIRROR COMPANY

PUBLISHERS

HARRISON GRAY OTIS, President and General Manager

LOS ANGELES, CALIFORNIA

New Laugh!

BURNS TO SAIL WITH LEMONS.

To Take Pelkey Back to Australia.

Louis Rees, Fritz Holland to Go Also.

Frenzied Financier of the Prize Ring.

[BY DIRECT WIRE TO THE TIMES.]

SAN FRANCISCO, Feb. 5.—[Exclusive Dispatch.] Tommy Burns is to take another flyer in the Australian fight game. The first time Tommy crossed the water it was to take on a series of matches, after his European tour. At the conclusion of an extremely successful trip financially he lost caste when he was whipped so decisively by Jack Johnson. On the second trip he crossed from the Pacific side to look after his interests as the manager of Jack Lester—who, by the way, was a blooming disappointment.

This time the ex-champion of the world is going in a double capacity. First of all, he will appear as the manager of a rather large-sized stable of boxers, from whom, naturally, he is to receive a percentage for his services.

At all events, when the good ship Ventura sets sail on Tuesday next there will be Tommy Burns, his wife and family, together with such boxers as Fritz Holland, Arthur Pelkey, Lee Johnson and Louis Rees, with the possible addition of another man, if the right sort of a chap can be secured.

They can't be called the pick of the boxing talent in America, but they ought to furnish the Australians with sufficient amusement. Holland is probably the more experienced of the lot, while Lee Johnson looks to be the only comer. Rees is just medium and Pelkey altogether a hopeless proposition.

Burns has rushed to Calgary to close up some business matters that require his attention before leaving for so prolonged a trip.

Coach Charles Courtney of the Cornell University crew says "There is no such thing as the so-called Yale stroke, the Harvard stroke, the Cornell stroke, etc. We coaches now are all aiming at the identical same stroke and it only is a matter of who can more perfectly achieve it as exemplified in the work of his crews. Cornell, I believe, can claim the honor of evolving the stroke which has been accepted as ultimate. Cornell evolved the stroke first in 1895. In the interim we had an advantage on other crews who had not accepted our stroke. The old stroke brought the oars to the knees, registered a slight pause, then began sliding with the legs and concluded the full pull. Hall, a student in the engineering department, and myself, equipped a rowing machine with a steam indicator similar to that used on a locomotive back in 1895. We found there was a break in the middle of the pull which meant loss of power. This break came on the pause as the slide with the legs began. Immediately our problem became to evolve a stroke which would give a sustained and equal pulling power. We achieved that by starting the leg stroke with the arm pull and we now have a perfectly-sustained stroke. This has become standard, supplanting from season to season the various strokes used in all parts of the world."

World's Champion Wrestler Frank Gotch says: "Please announce positively that I am through with wrestling forever. My wife and myself have gone over the matter thoroughly and nothing will ever induce me to change my mind. The call of the foreigners and the offer of big purses will never make me leave my farm again. I would suggest that Beell and Americas get together and then let the winner of this match defend the title. I will willingly waive my rights to the title in favor of the winner of a match between Beell and Americas.

Jimmy Powers of Boston, who is one of the quartette of Americans now competing in track and field meets in Australia, writes from New Zealand and claims that there is a great difference between competing in Australia and America. Powers claims he is unable to really get going in spite of all training. Powers is experiencing the same kind of trouble that many other American athletes have had in touring the Antipodes.

WATER RECORDS ARE SHATTERED.

[BY DIRECT WIRE TO THE TIMES.]

CHICAGO, Feb. 5.—[Exclusive Dispatch.] One world's and three American marks shattered and another world's record tied, all this was accomplished by the Illinois Athletic Club team squad in the second Central A.A.U. championship meet, held tonight in the tri-color pool.

Harry J. Hebner of international fame started the smashing in the second event on the programme, the 150-yard free style swim. The split second watches caught him at 1:31 1-5 for the entire distance, one second faster than Charles M. Daniels of the New York A.C., mark established in Liverpool, July 8, 1905. At the 110-yard mark "Heb" was timed at 1:02 2-5, which equals the world record, also held by Daniels.

Perry McGillivray, the diminutive champion of America, England and Germany, in the middle distance events cracked two national marks. Both records were held by Daniels, Perry lowering the 200-yard mark of 3:35 4-5 to 3:29 1-5, and the 250-yard time of 3:55 3-5 to 3:53 3-5. Hebner's time in the 150-yard event also clipped one-fifth of a end from the American record.

Ruby Norton,

Of the whirlwind dancing team of Norton and Lee, one of the features of "How D'ye Do," at the Morosco.

About Expenses.

AMERICANS IN FAVOR OF NEW TENNIS RULES.

[BY A. P. NIGHT WIRE TO THE TIMES.]

NEW YORK, Feb. 5.—The proposed rule prohibiting American amateur tennis players from accepting expense money except in world, national, sectional and State tournaments has been approved by the Amateur Rules Committee of the United States National Lawn Tennis Association, and will be offered as an amendment to the bylaws at the meeting of the association to be held on February 13.

This announcement, made today by President Robert D. Wrenn of the association, and Robert Leroy of the committee, asserts that the importance of such a rule, which would make the American tennis situation conform to an amateur standard set by all other nations, "cannot be overestimated, especially in view of the United States' prominent position as holder of the Davis cup and the approaching contests of 1914."

The International Federation rule in force aboard permits the payment of expenses only in world's championships. Commenting on the rule proposed here, the statement of Wrenn and Leroy says:

"Because of the great distances in the United States as compared with Europe, the rule formulated by the committee permits associations and clubs to send players to the national, sectional and State championships, thus adapting the international rule to geographical sections of this country, while preserving its general spirit and intent."

This Afternoon.

HUNS START BASEBALL PRACTICE RIGHT AWAY.

POMONA COLLEGE is to start baseball practice today.

The Huns had a well-nigh invincible baseball team for a couple of years but last year the season ended in a very unsatisfactory manner, the team having won and lost a game to both Occidental and Redlands.

This year the Huns are determined to get an early start and to that end Capt. Becker, the star hurler, has issued a call for volunteers.

The team is to have a professional coach this year. The identity of the said coach is still in doubt, but it is rumored that the once formidable Kitty Brashear is to be the boss. In the meantime, ex-Capt. Harry Kingman has returned to college, having turned down a contract offered him by the St. Louis Browns, and he will be in charge until the regular coach is appointed.

The prospects for a winning team are particularly bright this year as practically all of the veterans are back and those who are missing are having their places filled by apparently capable substitutes.

Becker, Fuzzy Daniels and Paul are relied upon to do the larger part of the work in the box. Becker, of course, being the mainstay. Elliott, the freshman from Anaheim is being relied upon to fill Art Lutz's shoes as backstopper.

A new freshman phenom from the wilds of Monrovia has been discovered to fill in Holloway's position at short while Stretch Edwards and Youngman will be seen in their old positions at second and third.

The initial cushion position is one that is giving Capt. Becker a lot of trouble at the present time and it will be a mighty hard job to find anyone capable of filling the shoes of Harry Kingman.

However, Pomona is said to be full of ambitious young men desirous of becoming famous as the successor of the great Kingman and the Huns figure that they will once more be champions of the south when the season is over.

L.A.A.C. Wins.

ELKELES SAVES GAME BY THRILLING BASKET SHOT.

WITH the score 24 to 23 in favor of the Whittier team, and only a few moments to go, Elkeles, the Athletic Club's star forward, flashed the ball thirty feet for a goal and the score swung 25 to 24 in favor of the local club. A moment later the final whistle blew and the L.A.A.C. had won one of the hardest-fought and most spectacular basketball games ever played on the club court.

It was a terrific fight from the first toss-up, with both teams playing fast, aggressive ball. The blue-clad locals forged ahead in the first half mainly through the reliable work of Elkeles at foul goals. He heaved six foul goals and one field goal for a total of eight of the club's fourteen points in the first half. The score stood 14 to 10 at the end of the first period of play in favor of the L.A.A.C.

In the second half the sensational shooting of Hood for the Whittier boys put them in the lead. They kept ahead until the last few minutes of play, when Elkeles's great heave turned the game in favor of the blue team.

Elkeles and Slaughter starred for the local clubmen, while Hood and Sharpless were the bright lights of the Whittier club. The line-up was as follows:

L.A.A.C.		Whittier.
Elkeles	forward	Hood
Hayward	forward	Redman
Record	center	McBurney
Golding	guard	Sharpless
Slaughter	guard	Wicker

Field goals—Elkeles, 4; Hayward, 2; Record, 1; Golding, 1; Hood, 5; Redman, 2; McBurney, 1; Sharpless, 1. Foul goals—Hood, 5; Elkeles, 7.

In a preliminary game the L.A.A.C. second team defeated the fast Occidental Outlaws, 32 to 23. "Red" Wilson was the star of the game with four field goals and five foul goals to his credit. This was a splendid game, and the final result was in doubt until the clubmen forged to the front in the last few minutes of play.

Mitchell refereed the big game and R. Hunt the first game.

YACHTS AND MOTOR BOATS.

BY E. D. SEWARD,

Secretary of South Coast Yacht Club.

AN EXCITING hunt for alligators, monkeys and boaconstrictors on the island of Quibo was one of the incidents in the cruise of Col. D. C. Jackling, the mining king of Salt Lake, in his new palatial yacht Cyprus, which returned from Panama yesterday and is now in the outer harbor awaiting orders.

With Col. Jackling and fifteen invited guests, the fine steel craft, which is the last word in yacht construction, left San Pedro on December 20 with Capt. C. W. McNally as navigating officer and Capt. George Brown as coast pilot. The vessel proceeded to Panama, stopping at San Diego, Magdelena Bay, Manzanillo, Acapulco, the Island of Quibo and Salina Cruz.

With the fast speed boat Hammond, which was taken on board at the harbor, the party were taken on many excursions for fish and game in the bays and inlets of the southern coast. The hunt for big game was both exciting and dangerous. Col. Jackling is an expert hunter and insisted that at least one big boaconstrictor be captured for his collection. After killing several monkeys and alligators, two large reptiles were captured, each measuring nearly forty feet and was as big around as a telegraph pole. The reptiles were skinned, they skins being sent East for treatment before being added to the colonel's fine collection of trophies at Salt Lake City.

Some hope was entertained that the yacht could be taken through the canal, but no arrangements could be made for the passage, so Col. Jackling and his guests left the vessel and proceeded through the canal with the third official trip, which was just being negotiated by the canal officials. Leaving the Canal Zone, the party proceeded to Kingston, Jamaica and Havana and will return to the West via New York.

Both Capt. McNally and Capt. Brown report a most delightful cruise. Every comfort was given the guests and the forty-six men who make up the complement of officers and crew of the yacht. The boat was put through her paces on the return trip, her engines being tried out to their limit. The run from San Diego to San Pedro was made in five hours and two minutes.

Although excellent weather conditions prevailed throughout practically all of the trip, the Cyprus proved her seaworthiness by outriding one big storm which was encountered on the southern coast.

Capt. McNally awaits orders at San Pedro, not yet being advised where his next call will be.

* * *

Barneson's Cruise.

Last Sunday Capt. John Barneson of San Francisco took a party out in his auxiliary schooner Edris, which is berthed at the South Coast Yacht Club anchorage for the winter. Although no wind was to be had a cruise around the harbor and a short run off shore, with some still fishing off Long Beach, made the trip most enjoyable.

* * *

Want Members.

On a membership campaign, the board of directors of the S.C.Y.C. have reduced the initiation fee to $10, until the opening of the 1914 season, about May 1. Commodore Hubbell anticipates that many new yacht enthusiasts will break into the game this season and predicts a very lively season. Excessive rains have driven many of the boat owners to cover, yachts being taken out of commission this winter which heretofore have kept their canvas during the entire year. The spring days will see the bunch down again, scraping and painting and getting read for the May opening.

* * *

Weston's New Yacht.

All of the boat shops around the bay are busy and much new work is in sight. At Joe Fellows, the new racing yacht being built for Ben P. Weston, is nearing completion. This is the sloop which is being built to beat the Alert, the cup winner of the yachting fleet. The new racer is a foot and a half longer than the Alert and built on finer lines. Her keel is set farther aft, which is one of Joe's pet ideas in yacht construction. The schooner Santa Cruz is being rebottomed and retimbered at much expense, her long sojourn on the rocks off Huenene making her salvage an almost hopeless task.

Fulton and Woodley are building two large fishing boats, and a new team ferry for the San Pedro Transportation Company. They are also repairing the auxiliary sloop Otelia S., owned by Dr. J. K. Suckow, which broke from her mooring in the fifty-two-mile gale at the harbor a few weeks ago, and did considerable damage astern by bumping into the piling in the outer harbor.

Capt. Crowell of the San Pedro Marine Construction Company at Terminal is building a twenty-two-ton steam launch for R. Walton of Long Beach. The new boat is fifty-one feet overall, fifteen feet beam and six and one-half feet draft, and will be equipped with an eighty-horse-power Union engine.

* * *

Farthest Inland.

One of the power cruisers of the S.C.Y.C. fleet, still in commission, is the Martin H. Bradshaw, owned by Capt. Jerome M. Higman. Although in previous years the burgee of the club has been carried "farthest north" and "farthest south," it remained for Capt. Higman to carry the colors "farthest inland" he having made a trip a few months ago in the Bradshaw up the Sacramento River.

* * *

Motor Anchorage.

The Los Angeles Motor Boat Club has been well taken care of by the city of Los Angeles, which has provided an anchorage for the "put-putters" at Wilmington. This is very nice for the power boats, but the wind jammers are unable to comfortably negotiate the narrow channel and the anchorage of the South Coast Yacht Club in the outer harbor is ideal except that some day the pleasure craft will be forced from the commercial channel and where they will then go is a question. Efforts are being made to get the city to provide a yacht harbor in the 447 acres of submerged land in the outer harbor, the Harbor Commission now having this project under consideration. The opening of the Panama Canal will bring to these waters many of the eastern yachts and it certainly is up to the city to provide a mooring ground for the pleasure craft in the outer harbor.

* * *

Informal Dance.

On next Saturday night the South Coast Yacht Club will give an informal dance at the clubhouse at San Pedro, and on February 28, a dinner and masque ball will be given at the same place.

* * *

New Cruiser.

Capt. John Donaldson has just put his seven-ton power cruiser Elmo II in commission. This boat was purchased by the new owner in New York and brought to the Coast by rail. She won the cruiser race from New York to Albany, and will be used for pleasure trips by Capt. Donaldson.

HARNESS RACES AT THE EXPOSITION.

[BY A. P. NIGHT WIRE TO THE TIMES.]

SAN FRANCISCO, Feb. 5.—Announcement of the completion of plans for the construction of the race track at the Panama-Pacific Exposition was made today by the exposition management. Stakes in the sum of $227,000 will be offered to the competing horses in the twenty-four days' harness meet scheduled. All classes and ages of horses will be allowed to be entered. The guaranteed stakes offered for pacers and trotters reach as high as $20,000 each.

WELCOME FOR SOX.

NAPLES, Feb. 5.—[By Cable and A. P.] A great procession of the sporting clubs, under the leadership of Count Filiangeri, will meet members of the New York baseball club of the National League and the Chicago American club on Saturday on their arrival here.

Jimmy Clabby told Uncle Tom Thursday that if Gunboat Smith would agree to box him for the world's heavyweight title that he would gladly agree to such a match. He can lick slow fellows that drew back their punches like the Gunner. He is sure he could stop Gunboat Smith, Bombardier Wells and others of equal heft.

THE TIMES CIRCULATION FOR JANUARY, 1914.

STATE OF CALIFORNIA, COUNTY OF LOS ANGELES, ss.:

Harry Chandler, Assistant General Manager of the Los Angeles Times, being duly sworn, declares upon oath that the following is a true and correct statement of the daily circulation of said newspaper for the month of January, 1914.

JANUARY, 1914.	Copies.
January 1	83,000
January 2	89,000
January 3	89,541
January 4 (Sunday)	90,000
January 5	89,000
January 6	89,000
January 7	89,000
January 8	89,000
January 9	89,000
January 10	89,000
January 11 (Sunday)	89,000
January 12	89,000
January 13	89,000
January 14	89,000
January 15	89,000
January 16	89,000
January 17	89,000
January 18 (Sunday)	89,000
January 19	89,000
January 20	89,140
January 21	89,000
January 22	89,000
January 23	89,000
January 24	89,000
January 25 (Sunday)	91,000
January 26	89,000
January 27	89,000
January 28	89,000
January 29	89,100
January 30	89,100
January 31	89,000

Daily average for every day of January.... 89,052
Sunday only, average for January..... 90,749

HARRY CHANDLER.

Assistant General Manager of The Times.

Subscribed and sworn to before me this 5th day of February, 1914.

[Seal] T. L. CHAPIN,

Notary Public in and for the County of Los Angeles, State of California.

A. L. Dennis, being duly sworn, declares that he is and has been for twelve years Superintendent of Circulation of the Los Angeles Times; that the above detailed statement of circulation for the month of January, 1914, is correct, and shows the circulation of The Times for each day of the month named.

A. L. DENNIS,

Superintendent of Circulation, The Times.

Subscribed and sworn to before me this 5th day of February, 1914.

[Seal] T. L. CHAPIN,

Notary Public in and for the County of Los Angeles, State of California.

The Times is the only newspaper in Los Angeles that does not make a practice of permitting agents, newsboys and dealers to return unsold copies of its issue. Neither does it misbrand or predate its editions, or inflate its circulation by printing more copies than are actually necessary to supply its patrons.

The Times' entire circulation is practically net, and it is more genuine and superior in every respect to that of any other newspaper.

Harris Snorts at Coulon.

(Continued from First Page.)

hand, sustained while boxing Frankie Sinnett at Racine."

When shown this dispatch, Sammy Harris gave a derisive snort.

"What a yellow cur!" he said. "I knew he'd never fight. We've offered him everything, including nearly all the money; but he won't fight. I'm going to stop fooling around with him. I feel confident that he never intends to fight Williams."

T. J. McCarey said last night that he felt that Coulon should be given the benefit of the doubt. "He agreed to fight Williams within six weeks. I see no reason why he could not bring off these three tryout fights in the meantime—one a week."

THE NEXT ISSUE OF THE

SEMI-MONTHLY MAGAZINE

The National Sunday Magazine

SUNDAY, FEBRUARY 15th

will have an unusual number of interesting features. At the head of the fiction list we have placed

A STREAK OF YELLOW

The Story of a $10,000 Temptation.

By Crittenden Marriott.

There are many of us who would not be tempted by a sum far greater than this, but even the best of us have a streak of yellow. $10,000 in bills lying against the wicket of an empty paying teller's cage, and not a soul about, was too great a temptation for the young man who saw, and from then on the story becomes gripping and tragic. The illustrations by Charles Frederic Miller are as strong as the story.

THE BUNK HOUSE PRISONER

By Robert Barr.

Illustrations by J. N. Marchand.

A story entirely different but equally absorbing, and as usual, the illustrations by Marchand are worthy of the tale, strong and virile with the wild touch of the West. There are plenty of action and unexpected situations in this story that has to do with the adventures of Lord Stranleigh, our wealthy English nobleman, to make it enjoyable.

A transcontinental trail and what it would mean to this country is the subject of Gen. Harrison Gray Otis's editorial

THE OCEAN-TO-OCEAN HIGHWAY

The project is a wonderful one and worthy as a memorial to the name of Abraham Lincoln. It is to be called "The Lincoln Highway" and General Otis has some mighty interesting things to say in this editorial that will show how the whole country benefits.

MAN PROPOSES; WOMAN——?

By A Married Woman.

Illustrations by Charles Frederic Miller.

This might be called an article. Our women readers would probably call it "Confessions." Our masculine friends will undoubtedly call it an "eye-opener."

THE HEN AND THE GOLDEN EGG

By E. I. Farrington

is timely and interesting.

THE COVER DESIGN

By B. Cory Kilvert

is aptly called "COLD FEET," and is decidedly humorous.

BE SURE TO ORDER OF YOUR NEWSDEALER TODAY—AND REMEMBER THE DATE—FEBRUARY 15th

With

THE LOS ANGELES TIMES

Illustrated Motive.

THE PURPOSE OF IT ALL.

Directions of Y.W.C.A. Have a Central Idea.

Christian Fellowship and Living Its Aim.

Campaign for Expense Fund Vigorously Pressed.

The canvassing committees of the Young Women's Christian Association Thursday reported contributions amounting to $2257.50, with one donation of $1000, making the grand total for the week thus far $6500. The list was headed by Mrs. W. A. Moses with the banner yesterday. Six days remain to complete the fund of $25,000. And what is it all about, anyhow? Why, are these Los Angeles women doing their best licks, month by month, to make the local Young Women's Christian Association the finest and most attractive anywhere? Couldn't be for the money that's in it, for the few who are paid receive only minute salaries.

Can't be for social prominence, since the greater portion of the girls found around them are clerks, factory workers, or domestics.

Can't be merely for the girls to have a good time, as the motive is there, and the work too strenuous for that they may be muscular, or beautiful, educated, or find it a useful occupation.

MEANS TO AN END.

All of these admirable attainments are but the means to an end—that they may be protected, encouraged and led into the realization of the ideal of a Christian life.

The gymnasium, swimming pool, rooms, socials, library and educational facilities, to say nothing of the attractiveness of the beautiful building itself, all revolve around the central idea of a religious life, and it is the question that every girl who wends her way through the evening activities.

"The aim of the association," said one of the official corps yesterday, "is to bring every girl to a personal knowledge of Jesus Christ. The religious work department seeks to help every other department bring about results, and to make every girl who comes in touch with the association in any way feel that she is in touch with an organization that is distinctly Christian."

The Sunday-evening vesper service, followed by a twilight hour and a cup of tea, is one of the attractive features having gathered an average of 400 during the past months. Many avail themselves of the delightful service on the balcony and find the later hour with the more contemplative satisfaction. They make Sunday evening off, and find it a time of relief and enjoyment they much need, in fellowship with one another. The commercial and academic classes hold a chapel exercise every Wednesday morning; there are Bible classes in the gymnasium Monday, other Bible classes meet on Monday and Tuesday evening, and Friday evening there is a dancing class.

Because of the Sunday-evening meetings of Finnish girls go to their smaller rooms and hold a service in their own tongue, which is true of many other groups of foreign girls who here find opportunity to commune with one another.

The Girls' Home a Bible class every Monday night; Bible classes regularly made at the various missions and institutions of the city.

REST IN THE HILLS.

Another great and beneficial attraction is the Bible class held out in Arroyo during the summer months. Under the leadership of the head of the department a party of girls take a long walk into the country Sunday evening, each carrying a lunch, and when a pleasant spot is reached they stop and engage in a picnic under the dome of heaven. These Bible classes are regularly reported in the association. The department works in co-operation with the Bible classes of all denominations in the Sunday-schools throughout the city, and the members of the classes see to it that every girl goes to the school of her choice.

It represents the association with the spirit of Christian love and fellowship is the aim of the Religious Work Committee.

George Williams,

Former Councilman, who may be again elected today, to succeed Reed, resigned.

Councilman.

WILL CHOOSE NEW MEMBER.

CITY COUNCIL TO ACT TODAY ON RESIGNATION.

Former President of the Body Likely to Be Chosen to Fill the Vacancy Caused by Continued Illness of Reed—Only One Vote Expected Against Him.

Haines W. Reed resigned yesterday as a member of the City Council. There is no doubt the resignation will be accepted, as Reed has stated he does not desire and will not accept further extension of leaves of absence. Reed is now confined to his home by illness. He has been in poor health for months, and recently was absent on sixty days' leave of absence.

Probabilities point to the Council this morning electing George Williams, former president of the Council, to fill the vacancy. It is likely that Williams will receive the support of every member of the Council, with the exception of Councilman Wheeler. Wheeler said yesterday he will nominate and vote for Frank Wolfe, a Socialist.

After it became known that Reed had filed his resignation, there was much speculation at the City Hall over possible candidates. Many suggested that as Capt. H. Z. Osborne is the tenth highest man in the number of votes received at the last municipal election, he would be the logical candidate for the vacancy. It developed, however, that there is a strong feeling among the Councilmen in favor of the return of Williams to the Council, and last evening it appeared certain that a majority of votes, if not all but that of Wheeler, will be cast today for Williams.

In his letter of resignation Reed said he had not been in sufficiently good health to give his official duties the application they demand. This realization, added to the illness of the past few days, which confined him to his bed, with no relief as yet, finally convinced him that his health demands that he give up his official work and responsibilities.

When Life Is Young.

GRADUATE FROM NINTH GRADES.

INTERMEDIATE SCHOOLS HOLD COMMENCEMENTS.

Interesting Programme Rendered by Pupils—Orations, Readings and Music Are Enjoyed—Clever Farce at Los Angeles High Has Oriental and California Atmosphere.

About three hundred graduates of the ninth grade held commencements at the various intermediate schools of the city yesterday.

Custer-avenue school graduated a class of fifty, and gave an interesting programme at the Los Angeles High School assembly room last evening. Music was provided by the glee clubs and orchestras. Harry Van Cleve's oration, "La Brea," was well rendered, as was also Myer Fox's "The Managerial Form of Government." Ruth Baugh's class prophecy was amusing, and Frances May's "Farewell to Custer" was gracefully given. Roberta Norrie's "Modern Opportunities for Women" showed careful preparation, and Olive Knoch pleased with her reading from "The Story of Patsy."

Sentous-street intermediate gave class songs with spirit, and the glee club and orchestra did good work. Rupert Murray gave an oration on "Mexico;" Margaret Germompres gave a clever essay on "A Visitor from the Park;" Mr. and Mrs. H. C. Palmer contributed pleasing music numbers, and Principal Thompson presented the diplomas.

Berendo-street intermediate graduated sixty-four students, and gave an interesting programme in the morning at the school auditorium. Class songs, orchestra work, and glee club numbers were all good. Donald Young gave the valedictory; Cleo Heath read "Robert of Sicily;" Wylie Brown recited "East and West" tellingly, and Phil Connors's vocal solo received much applause. Joseph Scott, member of the Board of Education, presented the diplomas.

Fourteenth street, Virgil avenue, McKinley avenue and Thirtieth-street intermediates also held largely-attended exercises and distributed diplomas to the graduating classes.

"The Evolution of Winter Fourteen" was the title of a clever farce written by Jessie Gill and Mary Davies, members of the senior B class of Los Angeles High School and presented by senior B's for the delectation of the Star and Crescent Society yesterday afternoon at the school assembly room.

The scenery of the first act depicted an Arabian camp in the afternoon and evening, time 2000 B. C.; the second act realistically portrayed Avalon, Catalina, and the ocean and yachts by moonlight, with the time 1919 A.D. Some of the characters were handicapped by having to evolve from goats and frogs, but all arrived safely at human estate in the last act. Besides this there were dancers and "Hello People," who added zest to the performance.

FOR WOMEN AND MEN.

Facts, Features and Fancies.

BY OLIVE GRAY.

BEAUTY HINT: While to the ultra-fashionable woman the corset is the means of lending the modish shape and is therefore a matter of creating an appearance, merely, to others the corset is for health as well as looks. To such women it is of more concern whether this garment be one which supports the vital organs than whether it confer upon them the "uncorseted figure" and the drooping bust and restricted hips. A new model, guaranteed to reinforce the health by reason of right lines and certain arrangements which afford support, has been recently brought to our city.

A recognition of the fact that the home has passed through a transformation, similar to that which has affected business, is a striking article in a current magazine, dealing with the "standardizing of housework."

Most striking of all is the framework upon which the article is built—the concession that the home has at last become to woman as it has always been to man, an incident in the affairs of life. This being the case, it has become necessary to reduce the problem of household labor to a minimum and to whip it into submission along practical and time-saving lines. How to do this, without wholly sacrificing the home spirit, requires a level head and a firm hold upon the best things in life. A phase of the article which makes an especial appeal, and which seems wholly practical and certainly a necessity long felt, is a suggested plan for the country kitchen and its arduous work—a plan which simplifies and expedites the daily tasks. Even those who cling to the old-time ways must recognize the need for meeting new conditions with something adequate, if the home of former days is not to be displaced by the apartment-house and the family hotel.

* * *

Madonna Blue.

This, the latest name for the shade of blue which is popular in materials and in millinery for spring, suggests at once the adorable color which forms some part of many of the paintings by the old masters. It is, in fact, a delicious tint, and when developed, as I saw it, in ostrich fancies, with soft, pliant fronds, it is even more delightful. Some of the new conceits in feathers are most alluring. For instance, there is a band of upstanding tips, with a tall tree posed at the front, all composed of ostrich in the new blue. Then there is a charming bow of ostrich fronds, to be placed at one side of a trim, tailorish hat. Another charming conceit is a sunflower, nodding gracefully upon a tall leafy stem. This would be delicious made from yellow fronds with a soft brown center and such a development is promised in concession to the rising tide in favor of yellow. I was told that any of these newest ostrich fancies could be wrought out of one's old, discarded feathers.

* * *

More Feathery.

A new use for ostrich feathers is that of the feather fringe which some of the most modish Parisiennes are placing along the edges of the slits in skirts, thus making at least a pretense of hiding the slim ankle, calf and knee.

* * *

A Crepey Spring.

"Anything so it's crepey." This might well be the motto for the purchase of the new materials for spring frocks and wraps.

Never were there such admirable crepes, both in silk and cotton, as are at present displayed in the local shops. Every possible shade of every imaginable color is brought out, as well as every combination of color.

Particularly noticeable are the cotton materials, such as crepes and ratines; for one has not heretofore expected such coloring in these materials as are at present seen. I observed a heavy suiting crepe in a clear shade of emerald green, so fine and luminous that I was truly surprised to learn, upon examination, that it was wholly cotton. In the same material were shades of cerise and rose, the new blues and browns, as well as yellows. The prices, too, upon the newer weaves are such as to tempt the most frugal to the purchase of more than one new frock.

* * *

New Laces.

"The flowers that bloom in the spring, tra la la," are no more varied nor charming than are the new laces which have been brought out in fulfillment of the demand for lace upon everything, from bloomers to halos.

The wider examples are particularly attractive, the flouncing widths being used not alone upon skirts, but to incorporate with the dressy blouses and the panniers, which are more and more a part of every modish costume.

Silk, cotton, linen, are equally popular, each serving its especial mission in dressmaking and millinery. The mesh varies from square to round and the patterns are either heavy or extremely delicate—the latter being in the lead for dressy use. The use of both white and black, fancifully combined, each forming the shadow of the other, is frequently observed in both day and evening frocks and blouses for separate wear.

* * *

The Modest Hatpin.

Extremely modest and yet quite adequate for the smaller hats which are in vogue, are the new silver hatpins which come in pairs. I saw, in one of the big Broadway jewelry houses a full stock of these in silver at a moderate price.

* * *

Real Touch on Valentines.

Have you seen the Valentine girls who have real hair? Upon the printed or hand-painted card is a charming hand-painted face framed with a halo of real hair—a sort of transformation, either brunette or blond.

The full-length figures, upon other Valentine cards, have a touch of reality in the fluffy muffs which they hold, swandown or fur—just a puff of it—forming the hand warmer.

"Real" eyes are a feature of other Valentine novelties—the eyes formed from shiny shoe buttons, either black or blue. Truly, the expression of some of these realistic eyes are most amusing.

* * *

Ye Olden Tyme.

There is in one of the current magazines an illustrated article about old time Valentines.

The quaint lace-paper souvenirs bring forcibly to mind the yellow-tinted treasures which we used to dote upon, as we conned over the relics of her girlhood which were among the articles in grandmother's inlaid chest of drawers. Will the Valentines of now be treasured thus, when the rosy girls of now are grandmothers? Or were souvenirs more precious when less usual? It seems as though we have so much of everything, in this day of lavish expenditure, that nothing is as highly prised as it was "when grandma was a girl."

* * *

Why Steal?

It was surprising to learn that a Los Angeles woman had stolen a set of furs, when—had she investigated the matter—she might have purchased something better, in a local furrier's annual clearance sale, for a price so small as to be almost negligible.

* * *

Favors and Place Cards.

Extremely attractive are the newly-designed favors, place cards and table decorations for Lincoln's Birthday, for Washington's Birthday and for the birthday of the good Saint Valentine.

Wee statuettes of the great man whose nativity is commemorated are used to decorate the bonbon dishes and pictures of the patriots adorn the candle shades and table favors.

Hearts of scarlet, of course, form the basis for much of the Valentine decoration, but these are applied in novel ways and there is about all offerings a touch which designates the difference between this season and those past.

* * *

Fashion's Glitter.

A stray flower caught on the tunic is seen even in cloth dresses trimmed with fur.

Cotton crepes with chenille embroidery are among the prettiest of the imported stuffs.

Most of the fashionable evening sleeves seem to be held on the shoulders by three stitches.

It is many seasons since there were such stately designs as at present in embroidery flounces.

Ribbons with watered surface and brocaded flowers are all in one tone and curious and lovely.

Lovely girdles for evening gowns are made of silver and gold tinsel ribbons, softly crushed.

The richest dress trimmings are of net embroidered with beads, wool silk and gold thread all at once.

Among the new suitings is the one with the chicken-foot check, called "pied de poule." It is very smart.

For winter sporting wear nothing is prettier than the while valoutine suits, with collars and cuffs of dark fur.

BLENDED FROM THE CHOICEST CROPS.

Gown On The High Altitude Plantations of Ceylon.

"SALADA"

CEYLON TEA

Comes to your home in lead sealed, germ proof packages as fresh and as full of its natural strength and flavor as the day it was packed—200 cups in every pound.

GREEN—BLACK—MIXED

ALL GROCERS NEVER SOLD IN BULK

United Wholesale Grocery Co. LOS ANGELES Distributors

The Good without the Grease

"It doesn't seem a bit greasy," is the universal verdict about the pleasant-to-use

Cottolene

Because of its purity and high shortening value Cottolene makes foods tender and delicious. It has been a favorite cooking fat for many years.

It "creams up" beautifully when used in mixing pastry. It is a firm fat when cool, but nevertheless is always of just the right consistency to blend evenly with the flour or sugar. You who make cakes, pies, cookies, biscuits and the like know what an advantage this is.

Cottolene is especially excellent for all frying—whether pan frying or deep frying. Foods fried in Cottolene do not absorb grease, neither does Cottolene absorb odors. Using it over and over for frying, you not only find it economical, but you produce food that is wholly digestible and most appetizing.

A prominent physician says of Cottolene: "Cottolene, being essentially a vegetable product, forms the most healthful and nutritious cooking medium known to the food experts and medical profession."—(From an article in the *American Housekeeper*, entitled "The Most Healthful of All Cooking Fats," by Dr. James Paige Emery.)

Every thoughtful mother and careful housewife will be interested in the valuable FREE Cook Book, HOME HELPS. Send for your copy today, also order a pail of Cottolene from your grocer.

HOMINY CRESCENTS

Fine hominy or corn meal may be used in the same way to serve with meats or for breakfast with syrup. Cook 2-3 cup hominy or meal in 1 pint boiling water over the fire until thickened, then place over boiling water to finish cooking for about an hour, adding salt and more water if too stiff, also the yolk of an egg, or a little butter. When done, pour into flat pan and when cool cut into crescents, diamonds or strips, roll in egg and crumbs and fry in Cottolene.

MRS. HELEN ARMSTRONG.

THE N.K. FAIRBANK COMPANY

CHICAGO

J. W. Robinson Co.

Broadway and Third

Sales—

Just for Saturday

In the Young Girls' Section (2nd Floor—center)

at $7.50—

Odds and ends—in "party" gowns

Quaint models of net, crepe and dainty chiffon!

At $10—

These Tailored Suits—formerly $25!)

Models of blue and black serges—gray and brown mixtures—

At $10—

Coats for Street Wear—

And "Dressy" Coats

Coats formerly priced to $30—

Saturday for $10!

Dresses at $7.50—

Afternoon dresses of silk poplin—challis and velvet—

$20, $25 and $30 dresses—

Reduced to $7.50;—

Saturday!

Saturday Special Sales—in the Young Girls' Section

The J. W. Robinson Co.

NEVER

in our experience have

SAMPLE CORSETS

attracted such enthusiastic attention as the lot on sale this week at our store. THE REAL REASON is the unusual quantity and quality at such low prices. A goodly collection is still to be seen, all sizes, 18 to 30, at one-half the regular prices, which were from $1 to $20. We advise those needing corsets to see what we are offering.

Newcomb's CORSET SHOP

623 South Broadway

Cities and Towns South of Tehachepi's Top—Los Angeles County News

Pasadena.

HUNDREDS AT CHARITY BALL.

Pasadena Social Affair Surpassed All Predecessors:

Handsome Women, Jewels and Gowns Dazzle.

Cabinet Officers Make Plans to Leave Today.

PASADENA, Feb. 6.—The charity ball at the Hotel Maryland last night was the crowning social event of the year, as well as the largest that has yet been given, or is likely to be given. Between 1500 and 2000 persons participated, either in the ball itself or the many subsidiary dinner parties that were given at the hotels and at private homes.

The hotel presented was a poem of the decorator's art, and the gowns that were worn, besides representing, with jewels, a vast sum of money, were of every imaginable color and design. Never before at any Pasadena society event has there been so wide a diversity of style or so many absolutely unique and charming toilettes.

The dining-room of the hotel, where the dancing took place, was hung and strung from end to end, and from floor to ceiling, with smilax, and orchids were used in profusion. The decorative scheme was, in the main, yellow and black. The forty-five boxes, the sale of which brought the largest share of the fund that the ball will leave as a very substantial benefit for the Pasadena Children's Training School, were arranged on the four sides of the room. They were railed off and were decorated in many different designs. Not one remained vacant.

Dancing began at 9 o'clock. There were two orchestras, and the music was continuous. This was a new feature, and the Committee on Arrangements made such a hit with it that it is very likely the idea will be caught up and soon become the vogue. At 11 o'clock a supper was served in the music-room, and dancing continued until a late hour.

There were probably more present who did not dance than there were who danced, and the ball was, in effect, both a ball and a reception. All of the cosy corners of the hotel were made attractive, and refreshments were at hand, so that among a large number who did not dance there were held many miniature receptions and card parties after the dance itself was under way, and all had a view of the floor and the dancers.

The Charity Ball this year was also probably more of an interurban event than ever before. The guests not only came from Los Angeles as well as from Pasadena, but there were among them representatives of all parts of Southern California. Many of the automobiles that went to make up a line, almost half a mile in length, along East Colorado street, were coated with the dust of a ride of several hours.

The eastern contingent was not by any means a small one. The guests of the Huntington, Green and Raymond hotels attended in large numbers and there were hundreds of easterners present who either have winter homes in Pasadena or are visiting relatives or friends.

Practically all of the new dances that are attracting so much attention were danced. The tango was especially popular.

Among those who occupied boxes are:

Mr. and Mrs. Henry Maurice Robinson, Mr. and Mrs. John B. Miller, Mr. and Mrs. James H. Wagner, Lieut. and Mrs. Walter Schuyler Volkmar, Commander and Mrs. J. J. Hunker, Mrs. Alice Sherman Hoyt, Mrs. Arthur A. Libby, Mr. and Mrs. Robert A. Rowan, Mr. and Mrs. Robert P. Flint, Mrs. E. W. Brooks, Mrs. D. M. Linnard, Mr. and Mrs. Charles Sumner Eaton, Mr. and Mrs. James Pollock, Mr. and Mrs. John McWilliams, Jr., Edward Robbins, Mrs. L. M. Winn, Miss Mary Winn, Mr. and Mrs. Frederick Stevens, Mr. and Mrs. John S. Cravens, Mr. and Mrs. Robert Pitcairn, Dr. and Mrs. Jarvis Barlow, Mrs. Joseph Hixon, Mrs. Charles Perkins, Lloyd Macy, Mrs. Helena Childs, Mr. and Mrs. Clinton Churchill Clarke, Mr. and Mrs. Alexander Nottmeyer, Herbert Childs, Mrs. John H. Dwight, Mr. and Mrs. David Blankenhorn, Miss Theodora Robbins, John Staats, Miss Florence Dwight, Mr. and Mrs. E. L. Brown, Mrs. George Dudley, Mr. and Mrs. Ray Zug, Mr. and Mrs. Harry Gray, Mr. and Mrs. Robert Marsh, Mr. and Mrs. Norbert M. Murray, Mrs. Ell Lilly, Mrs. G. Ellis, Mrs. H. P. Addams, Mrs. John See, Mrs. H. D. Rockefeller, Miss Florence Sanborn, Mrs. G. D. Gregory, Mr. and Mrs. W. A. Price, Mrs. William Mason, Mr. and Mrs. J. H. Robbins, Mrs. Helen Belford, Mrs. Andrew McNally and Mr. and Mrs. Alexander Belford.

The Floor Committee was composed of Lloyd Macy, Robert Pitcairn, Athur Dodworth and Leigh Guyer.

The members of the committee that had charge of the ball, and which made the arrangements for it, were: Mrs. Henry Maurice Robinson, Mrs. H. Page Worden, Mrs. Arthur A. Libby, Mrs. Frank G. Hogan, Mrs. A. Stevens Halsted, Mrs. Edward H. Groesenflyke, Mrs. Helen M. Belford, Mrs. W. A. Brackenridge, Mrs. John S. Cravens, Mrs. Harrison I. Drummond, Mrs. Robert Ladd Gifford and Mrs. Harry Gray.

GO EAST TODAY.

Secretary of the Treasury McAdoo and Secretary of Agriculture Houston made a short dash yesterday into the orange district as guests of General Manager Powell of the California Fruit Growers' Exchange, who is an old friend of Houston. They will leave at 6:30 o'clock this morning for El Paso in the private car National on the Sunset Limited, which will be stopped at Shorb to pick them up.

David R. Francis, former Secretary of the Interior and Governor of Missouri, accompanied the two secretaries on their orange-belt trip, which was short. The route was along the Foothill boulevard to San Dimas and back the same way, without stops. Houston has always been interested in citrus growing and one object of the trip was to show him how the trees had recuperated since the frost.

McAdoo spent the better part of the day yesterday with his son-in-law and daughter, Mr. and Mrs. Charles F. Martin.

WHICH CAN SING BEST.

Who was it said there is nothing new under the sun? The pupils of the Pasadena and South Pasadena High Schools have arranged a unique contest.

It is this. The South Pasadena students have challenged those of this city to a musical duel. The challenge has been accepted and arrangements have been partially made. The duel will be fought in South Pasadena April 3, and the students of the Alhambra, Glendale, Monrovia and Covina high schools will act as seconds.

Mrs. Emma K. Bartlett, supervisor of the music in the South Pasadena High School, has charge of the affair and she announced yesterday that four classes of trophies are to be awarded for the best warbling. The prizes are all to be silver loving cups.

Prizes in the first class will be awarded for the best music offered by boys' glee clubs; those of the second class for girls' glee clubs; third, class orchestras and, four, miscellaneous talent.

TEACHING THE WOMEN.

The Young Men's Christian Association's automobile school yesterday threw open its doors to ladies. A special ladies' class was organized in the afternoon at a garage at No. 29 South Lake avenue, and the chauffeurettes will be taught how to run, repair and take care of automobiles by Mr. and Mrs. Harry D. Gorby.

The system is this: Gorby so fixes a car that but one cylinder of the engine will work, and then says: "Ladies, please find out what is the matter."

The science of spark plugs and the manner of driving cars proved interesting yesterday afternoon to the six women who were present for the first day's instruction. The class will be fully organized next Tuesday.

The Y.M.C.A. has established the class in order that women who operate their own cars may learn how they are put together and so better understand running them.

CITY BRIEFS.

An important realty deal was made yesterday, when George W. Stimson of No. 311 Waverly drive purchased, through the agency of Ernest H. Lockwood, from J. H. Grigsby, a lot with a frontage of 300 feet on Orange Grove avenue and 264 feet on California street. The consideration is not made public.

Stimson says that he has bought the property as an investment, but that it is likely his son, Lawrence Stimson, will soon erect two houses on it.

Miss Marguerite Baxter, daughter of Mrs. John F. Baxter of the Hotel Casa Grande, was married to Otto Behr, son of Dr. and Mrs. Arno Behr, at the Hotel Huntington at high noon yesterday. Only relatives and a few friends were present. The bride was attended by Miss Laura Elliot, and John Daggett acted as best man. After the ceremony a wedding breakfast was served at the hotel. Mr. and Mrs. Behr will spend their honeymoon in the East, and on their return will make their home at No. 1715 London street, South Pasadena.

If a plan that Postmaster McLain has under consideration is carried out, several stations will be established in the city, where stamps may be sold and parcel post packages mailed.

Treasures from China—Rare old embroideries, skirts, circles, bands, carvings, jades, vases, bronzes, shawls, bags, bowls, and rice ware, priced right at Grace Nicholson's shop.—[Advertisement.

Wigwam, 61 North Euclid. Old vegetable dye Navajos and Chimallos rare.—[Advertisement.

Hotel Vista del Arroyo, Pasadena.—[Advertisement.

GLENDALE BRIEFS.

GLENDALE, Feb. 5.—The Trustees of this city have adopted a recommendation made by Harry B. Lynch, manager of the Glendale municipal lighting department, to the effect that the rate for electricity to the residents of this city be reduced from 8 to 7 cents per kilowatt for the first twenty kilowatts per month and from 6 to 5 cents per kilowatt for all electricity used in excess of that amount. The new rate will be put into effect on March 1 of this year.

The lowering of the Pacific Electric tracks on Brand boulevard between Second and Sixth streets is still a matter of contention. The company agreed to lower the tracks just as soon as the street improvements were completed. These have been completed for weeks and no move has been made toward lowering the tracks. The Trustees of the city threaten to have a reassessment for the improvement work and to compel the railway company to pay its share.

Mrs. Elizabeth Ann Kenyon, through her attorney, has threatened to bring suit against this city for the sum of $500, claiming that her property here was damaged during the recent rains to that amount. Unless the city officials "come through" with this amount suit will be brought.

GROCER ROBBED.

SAN DIEGO, Feb. 5.—[By A. P. Night Wire.] Boy bandits sandbagged M. S. Pilzer, an aged grocer, in an attempted robbery last night. Their victim may die. Pilzer closed his store at midnight and went to his room, where the thugs lay in wait. As he entered he was struck repeatedly over the head. His cries for help were heard by a neighbor, who appeared on the scene and fired several shots at the bandits, frightening them away. The police are seeking the boys, who are described as being not more than 18 years of age.

GLENDORA MEETING.

GLENDORA, Feb. 5.—A call has been issued for a mass meeting of citizens of the Glendora Valley to be held at the Glendora Operahouse at 2 o'clock Friday, February 6. The object of the meeting is to devise ways and means to control the storm waters and conserve as much of it as possible before it escapes to the ocean. It is planned to establish a storm-water district if necessary to accomplish the object in view.

Long Beach.

RETURNING TO THE FOLD.

Long Beach Republicans Form Organization.

Former Progressives Return to Party of Lincoln.

Child Seriously Injured by Automobile Truck.

[BY DIRECT WIRE TO THE TIMES.]

LONG BEACH, Feb. 5.—[Exclusive Dispatch.] Under the auspices of the Long Beach Republican Club, a remarkable reunion of Republicans was held at Hotel Virginia tonight. Many who had enrolled in the so-called Lincoln-Roosevelt and Progressive ranks were received with enthusiasm back into the fold. More than 150 attended the meeting, at which permanent organization of the strongest political club in Long Beach was effected. It was a love feast in the truest sense, all uniting to further the cause of bringing back California into the fold of Republicanism this fall.

Former Mayor C. H. Windham, who once enrolled in the Lincoln-Roosevelt cause; W. H. Bennett, who said he had come "home" from the Progressive fold; C. G. Burton, former Lincoln-Roosevelt man, and others, urged a reunion of all Republicans. They claimed that they had always been "progressive," but had been staunch Republicans for a score of years. R. H. Jackson, F. S. Craig and W. J. Horne made stirring speeches, lauding the party that had shown itself staunchly progressive by bringing the country out of chaos. Henry P. Barbour, who presided, made a ringing speech calling on all Republicans to unite under the old banner.

The following officers for the club were elected: President, Henry P. Barbour; vice-presidents, Mrs. J. M. Edgar, Ira S. Hatch, Mrs. C. F. A. Johnson, Charles Malcolm; secretary, O. E. Beeks; treasurer, O. G. Bechem; Finance Committee, Col. W. J. Horne, R. H. Jackson, Col. C. L. Heartwell, C. H. Windham, E. D. Spooner, O. G. Burton. Delegates to the Santa Barbara gathering of Republicans at Santa Barbara, J. A. Rominger, C. G. Burton, J. B. Green, Lyman Turner, Charles Malcolm, W. Patton Wilson, C. L. Heartwell, Mrs. Kate Borde, Mrs. J. M. Edgar and Mrs. C. F. A. Johnson.

BOY INJURED.

Kenyon, the 4-year-old son of Mrs. Elizabeth Eason, who resides at No. 133 Cedar avenue, was seriously injured today when he was struck by an auto driven by H. F. Kirk, living at No. 529 Magnolia avenue. The little one suffered an injury to the spine which may cripple him for life. Dr. H. F. Hoyt, the attending physician, says it will be several days before he will know whether the injuries sustained by the lad will prove fatal.

The lad was riding his tricycle at the corner of Broadway and Chestnut avenue. He started across Broadway, eager to join a group of boys on the opposite side, Kirk driving his auto, could not stop the machine entirely, as the child appeared so quickly on the crossing. Kirk stopped his machine in time to prevent the wheels from crushing the youngster, who was unconscious when picked up by his mother.

TECHNICAL ERROR.

Word comes from Frank Roberts and W. H. Prisk in Washington that, on account of a technical error in the map of the harbor submitted to the engineering board the prospect of getting an appropriation for the harbor at this session of Congress is not so bright. Although the National Engineering Board ordered another map from the Los Angeles engineer by wire, it is thought that nothing final will come from the hearing on the Long Beach harbor set for February 10. All that the local men can do is to instigate a vigorous lobby for the appropriation, as they will not be able to stay until the next hearing, in all probability.

NEW CHURCH PLANNED.

At a meeting presided over by B. H. Ellis, United Presbyterians, of Long Beach voted to build a church, costing $10,000, by day labor, as soon as the ground can be cleared on the site, corner of Fifth street and Atlantic avenue. The church will be built by day labor, and many of the members of the congregation will give their services.

The old church building will be moved to the eastern part of the lot and will be a part of the new structure. It is planned to use it as Sunday-school classrooms. The auditorium of the new church will have a seating capacity of 400 persons. J. H. Robinson, head of the Building Committee, will probably oversee the erection of the church.

NEWS BRIEFS.

The capture of an octopus, or devilfish, by Jack Mason occasioned no little excitement on the pier this afternoon. The fish was secured on a mackerel line and measured over three feet across. The fish was retained alive, and will become an object of curiosity on the pier for some time, perhaps.

Wildcat currency to the amount of $15,939 was received from a Los Angeles firm this morning by the Board of Education. All of this sum except $400 was in coin, the remainder in bills. The "money" bears no resemblance to the real coin of the realm, being "make-believe" specimens of the root of all evil, for the use of third-grade pupils of the various public schools, who conduct school mercantile establishments.

About 300 Long Beach citizens will take the trail to Mount Lowe Monday with the Long Beach band, which will be the first musical organization to play a concert on the summit of this famous peak. All the barrens in the neighborhood of the mountain have been engaged in advance by patriotic Long Beachites, who want to hear how the music of their own band sounds 6000 feet above the sea.

DISCIPLES OF LINCOLN.

Orange County Republicans, Thoroughly Alert, to Form Two Strong Organizations to Wage Battle.

SANTA ANA, Feb. 5.—The Republicans of Orange county are thoroughly alive, and within two weeks they will have perfected two county organizations to look after the interests of the party in this county. Next Saturday the Republican County Central Committee will assemble and select officers. Memberships in this committee hold over from two years ago.

But the most important movement among the Republicans is that to organize the Orange County Lincoln Republican Club. Membership statements are being circulated all over the county, and scores and hundreds of names are being signed, among them a large number of former supporters of Roosevelt and Johnson. The club is designed to get together all adherents to the principles of the party that was led by Abraham Lincoln.

It is probable that a rally will be held and officers elected at a meeting of the club to be held in Santa Ana. The plans at present are to have that meeting on February 12, Lincoln's birthday.

NEWS BRIEFS.

The Board of Supervisors today instructed the District Attorney to give notice to Jerome O'Neill, Frank Wakeham and George Ross to open up a county road through their places in Trabuco Canyon. W. K. Robinson complained that the road had been entirely plowed up in places. Though not traveled a great deal now, the road will eventually become a scenic drive.

Today twenty-seven bids were received when the Board of Supervisors opened bids for 1000 orange trees to be planted on the county farm at West Orange. The prices ranged from 49 cents to $1 per tree. The Supervisors will inspect the stock offered.

MAMMOTH ROTARY-KILN.

Longest Single Piece of Freight Ever Shipped Arrives at Riverside From Wilkesbarre, Pa.

Twelve hundred barrels of cement, enough to build a good sized building or provide foundation for a half-mile of paved street, can be turned out by a mammoth rotary-kiln which the Salt Lake unloaded at Riverside yesterday for the Riverside Portland Cement Company. With the other rotary-kilns, the company will shortly have a productive capacity of 6000 barrels of cement a day.

This rotary-kiln is, perhaps, the largest single piece of machinery that ever crossed the continent, tunnels in many cases having to be widened to permit its passage on four specially coupled flat cars. The length is 120 feet, diameter, twelve feet, and weight, seventy-five tons, or 150,000 pounds.

The unloading was in itself a mammoth job, two steam derricks, each capable of toying with a locomotive, and fifty jacks being used in the work. Set up ready for use, the kiln will represent an outlay of $30,000.

In the words of the cement man, the kiln is for "clinkering" raw cement. The cement, after the first grinding, is fed into one end of the kiln, which is heated by gas burners, and reduced to a molten mass. As this takes place, it is drawn off and allowed to "clinker." Afterwards it is reground into the fine material used by builders and others.

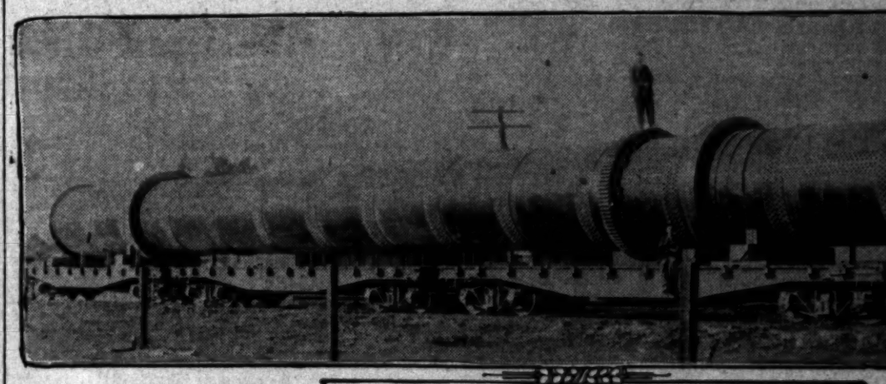

Weighty bit of freight.

Rotary kiln received by the Riverside Portland Cement Company. It weighs seventy-five tons and is one hundred and fifty feet long. Four [illegible] required to convey the pipe from Wilkesbarre, Pa., to Riverside. It cost $30,000 f.o.b.

GREENLEAF NO DREAMER.

San Gabriel Valley Orange Growers Pick Man for Important Work Who Delivers the Goods.

COVINA, Feb. 5.—Citrus growers of the Upper San Gabriel Valley are just beginning to understand that when they appointed F. R. Greenleaf as architect and chief booster for the display at the National Orange Show in San Bernardino, they selected a man who would "do things, not dream them all day long."

Greenleaf, who is a Covina architect, with a large orange ranch of his own, has been working for three months on the design of an Athenian summer house of Grecian pillars and delicate lattice-work, which will be a blaze of electric glory, and will confront the patrons of the show just as they walk through the main entrance. The designer will use a profuse amount of asparagus plumosis and small potted palms. The exhibit is so arranged that every patron who enters the tent will pass through Covina's summer house. Inside will be thousands of Covina's best oranges. The foremen of all the Covina packing-houses will select the very finest specimens of fruit that appear on the graders, and these will be packed especially for this exhibit.

The Covina Valley will set aside the date of Saturday, February 21, and all business houses will probably close. Excursion trains will be run over the Southern Pacific at special rates. High school and grammar school scholars are engaged in selling these tickets this week, and the indications are that three coaches will be needed. The ranchers and business men of the valley have contributed generously to the defrayment of expenses on the exhibit, insuring the finest display that Covina has ever attempted anywhere. On "Covina Day," every citizen from this valley attending the show will wear a green and gold badge, bearing the inscription, "Covina—12,000 acres of citrus fruits—25,000 in 1920."

NEWPORT PROGRESS.

EAST NEWPORT, Feb. 5.—Many improvements are to be seen going in throughout East Newport. Work on the improving of several streets and alleys is being done in the line of resurfacing. The erection of the W. G. Fraser home on the ocean front is being rushed as rapidly as possible, and J. C. Baxter, a well-known banker of Upland, is making several improvements on his residence on the bay. Another new house was started this week on Bay avenue, between Second and Third streets.

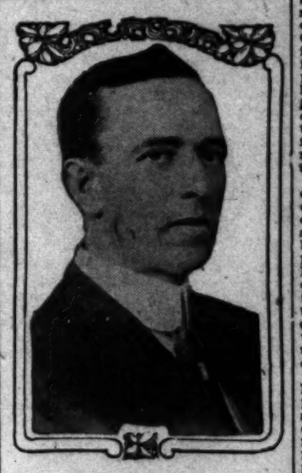

F R. Greenleaf,

Chairman of Covina Committee for National Orange Show, and architect of Grecian summer house that will constitute Covina's exhibit.

San Bernardino.

JOHNSONITES ARE BAD THIRD

San Bernardino Republicans Lead Opposition.

Stalwarts Plan Organization of Campaign Club.

Santa Fe Made Defendant in a Damage Suit.

SAN BERNARDINO, Feb. 6.—Republican registration in San Bernardino county up to February 1, reported by County Clerk Post today, to the Secretary of State, indicate the Republicans have a majority of more than the Democrats and Progressives combined, or some.

In fact, the Johnsonites are a bad third in the race up to [illegible]

The Diminishing Dollar

The Government is making more dollars every year—and so are you—and the dollars are just as large as they ever were, but they are actually smaller in purchasing power than ever before. The problem is to make a dollar go as far as possible in purchasing the necessities of life. For a dollar you can get one hundred

Shredded Wheat Biscuits

and that means a hundred wholesome, nourishing breakfasts. If you add coffee, milk and cream a deliciously nourishing Shredded Wheat breakfast should not cost over five cents. Shredded Wheat Biscuit is the whole wheat prepared in digestible form. It is ready-cooked and ready-to-serve—a boon to busy housekeepers with growing children.

Always heat the Biscuit in oven to restore crispness. Two Shredded Wheat Biscuits with hot milk or cream will supply all the energy needed for a half day's work. Deliciously nourishing when eaten in combination with baked apples, stewed prunes, sliced bananas or canned or preserved fruits. Try toasted Triscuit, the Shredded Wheat wafer, for luncheon with butter, cheese or marmalade.

Made only by **The Shredded Wheat Company**, Niagara Falls, N. Y.

ounty News.

San Bernardino.

JOHNSONITES ARE BAD THIRD.

San Bernardino Republicans Lead Opposition.

Stalwarts Plan Organization of Campaign Clubs.

Santa Fe Made Defendant in a Damage Suit.

SAN BERNARDINO, Feb. 5.—The Republican registration in San Bernardino county up to February 1 is reported by County Clerk Cook. Post today, to the Secretary of State, indicate the Republicans have a lead of more than the Democrats and Progressives combined, and the some.

In fact, the Johnsonites are a bad third in the race up to date.

dred and fifty feet long. Four flat cars $20,000 f.o.b.

total for the Republicans is Democrats, 1154, and Progressives 1033. The city of Colton is the place in the county where the progressives outnumber the other parties, while the cities of Redlands and Ontario accredited in the past as strongholds for the Bull Moose programme, are two to one against them.

On the whole, the registration to date has been rather light in the county. The Republicans have made no special effort to get out the voters to register, though the Bull Moose organs have been harassing their followers to register from the day of the new year.

With the beginning of the week to organize Republican clubs in the centers of population the registration will soon probably move much faster than it has thus far.

SCHOOL BOND ELECTION.

It is expected that a call for a bond election for the erection of a Polytechnic High School on the site now owned by the city in the northern part of the city, will be issued within a few days by the Board of Education. A majority of the board and many of the citizens are convinced that the only method to secure the school is to call an election, and if the first effort fails, then to call another election in the near future, and continue the process until the voters come to a realization of the great need of the school. The sum asked for will probably be from $225,000 to $250,000.

WANTS DAMAGES.

Frank C. Rogers today filed suit against the Santa Fe Railroad for damages in the sum of $50,000 for injuries alleged to have been sustained while employed as a switchman. He also makes Harry Goldridge, another switchman, a defendant in the suit. The accident occurred last February, and Rogers alleges that his injuries are such as will incapacitate him for the balance of his days for hard labor.

TROUT EGGS.

Shipments of trout spawn are being received here daily from the Utah hatcheries, consigned to the trout farm that is being established in Mill Creek Canyon, near Arrowhead Home. These will continue daily until a total of 1,000,000 have been received for stocking the waters of the new enterprise.

This is the second trout farm established by private enterprise in the county within a few months. The first one was by the Talmadge brothers, Rathbun brothers, near Victorville, and it is proving a great success. So far, the fish making a rapid growth and being fine and healthy. The lakes are fed by large mountain springs.

NEWS BRIEFS.

It is announced that in all probability the city administration at its next Monday's meeting of the City Council will grant more liquor licenses. One wholesale license is to be granted in the northwest portion of the city, and it is said, in spite of the zone that is proposed to be established against saloons. The joker in the zone regulation is that it does not prohibit the opening of wholesale houses. Under the ordinance adopted and now in effective, six additional retail licenses may be granted. The limit of one saloon to a block is also knocked out.

This city now has direct telephone communication with Monrovia, a distance of more than 350 miles. The extension of the lines of the Home Telephone Company, connecting with the state Telephone Company, and the lines of the Interstate Telephone Company, by the Southern Sierras Power Company, has been completed to Big Pine, Bishop, in Inyo county, to the principal towns in Mono county, and to the southern end of the Owens River valley in this county. The lines traverse a large section, the greater portion of the way and bring in close touch with the world a large area of both counties.

Supt. F. W. Conrad of the San Bernardino city schools, and Principal C. E. Fraser of the High schools are both eligible to retire under the teachers' pension law. The former has been in active service for more than thirty years, and will probably continue for some years to come, as he is one of the most widely best-known educators of the state. Prof. Fraser is also active and does not expect to retire for years to come. There are a good many others in the county also who are eligible for retirement under the law.

Happenings on the Pacific Slope.

Assigned.

SUSTAINS LEASE TO JAP CONSUL.

Washington Law Evaded by Long-Term Deed.

Property Is Transferred to a Seattle Attorney.

Judge Orders the Owner to Give Up Premises.

[BY A. P. NIGHT WIRE TO THE TIMES.]

SEATTLE, Feb. 5.—The ninety-year lease on the premises occupied as the home of the Japanese Consul here, which was financed by the Japanese Foreign Office eleven years ago, was annulled today by Judge King in the office of the King county Superior court. Judge Dykeman ordered the owner to give a warranty deed for the property to Walter A. Keene, an American citizen to whom the lease was transferred by the Japanese Consul when it developed that the lessor of the property would attempt to forfeit the lease under the provision of the State constitution forbidding alien ownership of Washington real estate.

Chutaro Takahashi, the Japanese Consul, filed in court excerpts from correspondence with the Japanese Foreign Office regarding the negotiations for the lease and also the recently developed probability of the lessor attempting to evade the terms of the lease by which it was alleged the deal amounted to a sale. The correspondence showed that the transfer of the lease to Keene was made as a subterfuge to obtain actual possession of the property for the Japanese government. Takahashi in a letter in which he informed the government that he would vacate the premises because they were unsanitary and would transfer the lease to Keene for a consideration of $8000, the government paid $12,000 for the ninety-year lease.

The property was leased as a home for the Consul eleven years ago for a consideration of $12,000 to be paid in twenty-four semi-annual installments of $500 each. It is alleged that the last payment due in April, 1913, was not tendered promptly and that the lessor refused to accept it.

T. Kinkaid, who appeared in behalf of the lessor, declared that he would test the ability of the lessee to enforce the lease under the law and that the property sold was only a fair rental. When the case came up yesterday, however, the Japanese Consul, who refused to bring correspondence regarding the lease into court, but declared he could not divulge it because it was part of the record of the Imperial Japanese Foreign Office, refused to discussion the Consul would not even supply such excerpts from the correspondence as bore on the matter at issue and submit them to the court.

WILL BE WITNESSES.

Richland Men Testify to the Sanity of John W. Roberts

Married in 1875.

[BY A. P. NIGHT WIRE TO THE TIMES.]

OLYMPIA, (Wash.) Feb. 5.—Whitebluffs and Richland county pioneers took the witness stand today in the Superior Court in an effort to show that the claim of Mrs. Augusta Snyder, poetess and the divorced wife of Rockford, Ill., to a share of the fortune left by John W. Snyder of Tacoma at his death could be based on facts.

Mrs. Snyder contends she is a common law wife of the wealthy pioneer. Witnesses testified to his conduct as a bachelor. In answer to questions that Roberts visited Richland in 1874 and 1875 and was married, witnesses, who stated they had known the pioneer since he came to Washington in 1868, said they believed he had never made such a trip.

HAZING.

University of Washington Even Formulates Proclamation of Rules for Freshmen's Guidance.

[BY A. P. NIGHT WIRE TO THE TIMES.]

SEATTLE, Feb. 5.—A faculty ruling issued today at the University of Washington forbids all forms of hazing. The new ruling places a ban on such events as the yearly push-ball contest and the posting of "procs," the custom of displaying poster proclamations of rules for freshmen.

BIKE SOLD.

Stockton County Property Taken Over by Stockton Business Men for Debt.

[BY A. P. NIGHT WIRE TO THE TIMES.]

STOCKTON, Feb. 5.—[Exclusive Dispatch.] Following long negotiations the Carlin mine, situated near Jamestown, Tuolumne county, and owned by the Jamestown Exploration Company, has been taken over by a number of local business men. Interested in the deal, the price paid is not known, are: J. H. Ott, J. H. Law T. Freitas, A. R. Grunsky and W. S. Kelley. C. F. Grunsky, who first called the attention of Kelly and Kirkland to this property and who also brought some rich specimens ever displayed in this city, will remain with the company as stock salesmen.

It is the intention of the new owners to spend large sums in developing the property.

TO KILL PESTS.

Ordinance Passed by Fresno County Provides for Destruction of Young Trees, Vines and Potatoes.

[BY A. P. NIGHT WIRE TO THE TIMES.]

FRESNO, Feb. 5.—[Exclusive Dispatch.] Every orchard and vineyard in San Joaquin county will be inspected for disease.

An ordinance requiring the inspection of vines, cuttings, grafts, fruit brought into this county for sale by the County Horticultural Commissioner has been passed by the Board of Supervisors. It provides that within twenty-four hours after the arrival of any of the trees to be inspected the County Horticultural Commissioner must be notified of the arrival, and if he finds them infested with the pests specified that no one shall have the trees out of the county or allow them destroyed.

Provision is also made to apply to trees infested with the worm. It is specified that no one is permitted to plant seed infested with the worm. Failure to comply with the terms of the ordinance will render the violator liable to a County Jail sentence of 100 days or a fine of $100.

FRUIT RATES REDUCED.

Railroad Commission Announces Revisions in "Class C" Schedules Throughout Sacramento Valley.

[BY A. P. NIGHT WIRE TO THE TIMES.]

SAN FRANCISCO, Feb. 5.—The State Railroad Commission announced today revisions in the new reduced "class C" schedules of new green-fruit-shipment rates throughout the Sacramento Valley to San Francisco, Sacramento and Marysville. Hereafter the 2000-pound ton rate will be, in some instances, about one-half of the former rate.

From Gridley the rate to Sacramento has been reduced from $2.70 to $1.40 per ton; from Biggs to Sacramento from $2.90 to $1.40; from Chico to Sacramento from $3.45 to $2.60; from Oroville to Sacramento from $3.70 to $1.40, and from Marysville to Sacramento from $2.30 to $1.20.

Substantial reductions also have been made on this class of freight from Lincoln, Wheatland, Los Molinos, Red Bluff, Cottonwood, Palermo, Yuba City, Woodland, Arbuckle, Willows, Williams, Orland, Corning and other points.

Sentenced.

FORD AND SUHR GET LIFE TERMS.

I.W.W. AGITATORS SENTENCED IN MARYSVILLE.

The Business of Both Men, Declares McDaniel, Was to Inflame the Minds of the Hop Pickers, Whom They Counseled to Resist the Law.

[BY A. P. NIGHT WIRE TO THE TIMES.]

MARYSVILLE, Feb. 5.—Richard (Blackie) Ford and H. D. Suhr, convicted of the murder of Dist.-Atty. Manwell of Yuba county during the Wheatland hop-pickers' riot last August, were sentenced to life imprisonment today by Superior Judge McDaniel. Ford was sentenced to San Quentin Penitentiary, and Suhr to Folsom. Notices of appeals were filed.

In passing sentence, Judge McDaniel declared that he had received a very pathetic letter from Mrs. Suhr, wife of the convicted man, but he could not be swayed by sympathy in such cases. The defendants were to blame for the situation in which they now find themselves, he said.

The application of the defense for a certificate of probable cause was granted, which permits the sentenced men to stay in the Marysville jail for ten days while the Appellate Court hears the motion for new trials. The application for new trials made to Judge McDaniel were denied.

At the request of Dist.-Atty. Stanwood, the charges against Edward Malour, Earl Cokely and Alfred Nelson were dismissed. The detectives, testifying at the trial of Suhr and Ford, said Cokely and Nelson had confessed to participating in the shooting. Stanwood declared, however, that he did not have sufficient evidence to convict, and the trial of the men would only entail a large cost.

Commenting on the circumstances that led up to the Wheatland riot, Judge McDaniel said the rights of labor to organize and the right of labor to strike were not involved, as those rights were recognized as long as labor stayed within its legal limits.

"Under the evidence this is a case of sordid murder," said Judge McDaniel. "A case wherein the law was broken without adequate cause or justification."

He declared Defendants Ford and Suhr were professional agitators of the Industrial-Workers-of-the-World stripe. Their business was to "fan the flames of discontent."

Durst, the court said, was guilty of sins of omission, when he failed to provide proper conditions for the pickers. But that did not justify murder.

"The defendants worked with the art of demagogues and inflamed the minds of their hearers. They deliberately planned the resistance of lawful processes when the agreement was reached, at one of the meetings, to allow the officers to 'fire the first shot and then to finish the officers,'" declared McDaniel.

Examination.

JUDGE REFUSES TO LOWER BAIL.

TELLS DIGGS'S COUNSEL HE'S INCLINED TO RAISE IT.

Former State Architect and Gilligan Have Their Hearing Started on the Assault Charge Preferred by Miss Pearring—She Points Out Another Man, Who Is Arrested.

[BY A. P. NIGHT WIRE TO THE TIMES.]

SAN FRANCISCO, Feb. 5.—Maury I. Diggs, former State Architect, Walter L. Gilligan, his companion on New Year's Eve, and Paul Spott, an Oakland plumber, will seek exoneration from the charge of assault lodged against them by Ida Pearring, who says she is 17 years old, by the plea that the girl is 21. That much was indicated in police court today when the preliminary examination of Diggs and Gilligan was begun by counsel for the defense.

"I am more inclined to raise the bail," Police Judge Crist said, when asked to reduce it, "only part of the evidence is in, but I am inclined to believe that there will be sufficient evidence to hold these men."

Spott did not get his preliminary hearing because he was not arrested until pointed out in the courtroom by Miss Pearring.

A charge against Florian E. Fischer was dismissed, because Miss Pearring said he had no part in the alleged assault.

Diggs, Gilligan and Spott are in jail, bail being fixed at $10,000 bonds or $5000 cash in each case. Gilligan has been in jail since Saturday, and Diggs since Sunday night.

The case was continued until 2 p.m., tomorrow, because of other engagements of counsel in the case. It is said Miss Lillian Sullivan, an actress friend of Miss Pearring, who was a member of the New Year's Eve party out of which the charges grew, would be the first witness for the prosecution.

"Unemployed."

JOBLESS ARMY TO VISIT WILSON

Eight Companies Formed at San Francisco.

Plan Trip to Washington to Demand Work.

Leaders Expect to Recruit While on the Way.

[BY DIRECT WIRE TO THE TIMES.]

SAN FRANCISCO BUREAU OF THE TIMES, Feb. 5.—[Exclusive Dispatch.] Blaming the present Democratic administration for the vast numbers of men throughout the country who are without work, Charles Kelley of Coxey-army fame today organized eight companies from the ranks of the San Francisco unemployed army to start next Tuesday or Wednesday for Washington, where it is proposed to have the nation's jobless legions assembled to the number of one or two million by next May for the purpose of demanding "money, machinery and land" from the government, so that the men can, in their own words, "work out their salvation."

By tonight 800 men—that is eight companies of 100 each—had been put through the first elements of military drill and organization on the vacant lot at Fifth and Howard streets, which the unemployed army is using as rendezvous and headquarters. Furthermore, with the aid of Miss Pearl Vogel and Mrs. Hildebrand, both of whom formerly were on the Thorn Committee, but who have now deserted to Kelley, a company of 100 of the unemployed women also was formed to accompany the men on the transcontinental trip.

THE FIRST STAGE.

R. L. Buck, one of the men's leaders, stated today that arrangements for transportation had been made as far as Ogden, Utah, after which organization for the next stage of the journey to Salt Lake City, together with the provision of the necessary food depots, would be in charge of the various local committees.

"In the Pacific Coast division of the army there will be a quarter of a million men all told," said Buck. "The northwestern brigade is being assembled in Seattle, Spokane and Tacoma, the central brigade in Portland, and the southern in San Francisco. We hope to take out of this city at least 3000 men—that is practically every single, able-bodied man in the local army of the unemployed. The State's unemployed will unite in Sacramento and the three western brigades forming the Pacific Coast division will get in Ogden under the command of Charles Kelley, who was leader of the Coast brigade in Coxey's army in 1894. From Ogden we will go to Salt Lake, then to Denver, passing through Omaha, Council Bluffs, Chicago, St. Louis and so on to the national capital. We shall, no doubt, be joined by divisions as we pass through these points. There is plenty of money back of this thing, and we have no fear but that we shall attain the objective."

Leaders of the movement state that the army will be transported in boxcars, with a commissariat, heating accommodations and everything necessary for as comfortable a journey as possible under the conditions.

FIRST SKIRMISH.

Something like a preliminary battle to warm up the men for the campaign was precipitated at the intersection of Fifth and Howard streets today by the breach between the Kelley faction and that led by Thorn. Thorn from one soap box denounced Kelley as a "fakir," while the latter, from another box not so very many yards away, indicated Thorn as the man who intended to stay in San Francisco and make trouble during the exposition.

THE ALASKA COAL CASE.

Munday Accused of Conspiracy Takes Stand and Testifies as to Location of Claims.

[BY A. P. NIGHT WIRE TO THE TIMES.]

SEATTLE, Feb. 5.—Charles F. Munday took the stand today in the United States District Court, where he and Archie W. Shiels are on trial accused of conspiracy to defraud the government of valuable Alaska coal lands. Mr. Munday told of the organization of English companies to lease the coal and oil claims. He said the coal claims aroused little interest among the English capitalists who are principally interested in adjacent oil claims.

"We really had no coal claims," said Munday. "All we had was possession, and we had little hope of ever bringing the claims to patent." He said that all members of the various syndicates and corporations connected with the coal and oil development knew the status of the coal lands and the difficulty of obtaining patents.

Munday told of meeting Senator Perkins of California in Seattle in 1901, and talking to him about the necessity of permitting the patenting of Alaska coal lands. A bill was drawn by Munday and introduced by Senator Perkins. Munday said, but died in committee.

Munday also testified that Algernon H. Stracey, who represented the Alaska Development Company in Alaska, acted without authority when he located additional coal claims by "dummy" entrymen and that the defendants subsequently repudiated Stracey's action. Munday had not concluded when court adjourned.

An affidavit made by Algernon H. Stracey in Vancouver, B. C., July 22, 1909, at the solicitation of Arthur R. Bowman, special agent of the Interior Department, was presented. The prosecution has sought to get this affidavit into the evidence. Judge Neterer will rule on the question later. Algernon Stracey is a brother of Sir Edward Stracey, London financier.

Bowman was sent to Vancauver to interview Algernon Stracey by L. R. Glavis, then chief of the Alaska field division of the General Land Office, who opened the fight against the Alaska coal-land claimants. The contents of the affidavit have not been made public.

WHAT EVERYBODY KNOWS.

SAN FRANCISCO, Feb. 5.—Former Mayor James D. Phelan of this city formally announced today his candidacy for the Democratic nomination for United States Senator. With his announcement he issued a statement in which he said: "California is conspicuous in the world's affairs."

CLARK'S DISAPPEARANCE.

Lack of Remittances From Millionaire Causes Grass Valley Mine to Close Indefinitely.

[BY DIRECT WIRE TO THE TIMES.]

GRASS VALLEY, Feb. 5.—[Exclusive Dispatch.] The disappearance of F. Lewis Clark, the Spokane millionaire, has caused the Gold Mound mine, near here, to close down indefinitely. Clark visited here some time ago and was induced to finance the mine for exploration work. His remittances failing, the force employed had to be discharged.

Industry.

GLASS WORKS A POSSIBILITY.

LOS ANGEDES CONSIDERED AS A SITE FOR FACTORY.

Indiana Manufacturers Who May Have to Seek Other Locations Because of Failure of Natural Gas Supply Will Look Over Southern California.

[BY DIRECT WIRE TO THE TIMES.]

TACOMA, Feb. 5.—[Exclusive Dispatch.] Because natural gas is playing out in Indiana and other Eastern States, glass manufacturers must find new locations. They are investigating the gas belt of Alberta and will experiment to ascertain whether glass making is possible in the Los Angeles region by using oil as fuel. George W. Runyon of Muncie, Ind., glass manufacturer, is en route to Los Angeles after touring newly-reported western gas belts, especially those of Western Canada.

Runyon says:

"The crying need of the glass business today is cheaper fuel, which really means cheaper gas and natural gas. Manufactured gas has been tried in the glass industry, but results have only been fair. Owing to failing gas fields of the East, the glass business has been forced to follow the gas and oil men into the West. The big problem of the business today is gas. We went from West Virginia to Indiana and then thought those fields would last forever but they have been declining for several years, and it is now up to us to find new locations, the most likely-looking territory I have visited so far is Alberta."

Gas is flowing in small quantities at two or three points on the Olympic peninsula. One or two farmhouses near Port Angeles are lighted with it. So earnest is Runyon, he will investigate this small possibility. A strong flow of natural gas in Southern California would make it an ideal location for glass men.

SEIZE OPIUM SHIPMENTS.

Eight Cases of Drug, Valued at $70,000, Are Taken From Pacific Mail Liner.

[BY A. P. NIGHT WIRE TO THE TIMES.]

SAN FRANCISCO, Feb. 5.—Application of the amendment to the opium act prohibiting the trans-shipment of opium in bond to other countries was enforced here today for the first time, when eight cases of the drug, containing 1600 tins, valued at $70,000, were seized on board the Pacific Mail liner Manchuria. The shipment was consigned from Hongkong to Manzanillo and Mexico City.

May Help You If Lungs Are Affected

Proper diet, fresh air and temperate habits are beneficial to persons suffering from Lung Trouble; but in a great many instances reports show that the addition of a medicine for this affection has materially helped in bringing about recovery. For more than fifteen years Eckman's Alterative, a medicine for Throat and Lung Troubles, has accomplished good results. Read what it did in this case:

Madison Lake, Minn.

"Gentlemen: In December, 1904, March, 1905, and September, 1905, I was taken with hemorrhages of the lungs which confined me several weeks, each time to my bed. My doctor advised me to go West. In November I started for Denver, Col. After my arrival I met Michael Brody, who, upon learning of my condition, urged me to take Eckman's Alterative. I kept on taking the medicine and improved fast. In March, 1910, I returned home. I am entirely well, have a good appetite and sleep well. When I left Denver my weight was 130 pounds. I now weigh 168, my normal weight. I thank God and your Alterative for my health."

PAUL L. FASNACHT.

(Affidavit) (Above abbreviated; more on request.)

Eckman's Alterative has been proven by many years' test to be most efficacious for severe Throat and Lung Affections, Bronchitis, Bronchial Asthma, Stubborn Colds, and in upbuilding the system. Contains no narcotics, poisons or habit-forming drugs. Sold by this Owl Drug Co. and leading druggists. Write the Eckman Laboratory, Philadelphia, Pa., for booklet telling of recoveries and additional evidence.

Handicap.

COMPLAIN RATES ARE TOO HIGH.

CALIFORNIA LUMBERMEN SAY RAILROADS PLAY FAVORITES.

Witnesses Contend Before the Interstate Commerce Commission Examiner that the Carriers Unjustly Discriminate in Favor of Oregon, Washington and Mexico.

[BY DIRECT WIRE TO THE TIMES.]

SAN FRANCISCO BUREAU OF THE TIMES, Feb. 5.—[Exclusive Dispatch.] Hearing of the complaint lodged against the Southern Pacific and other railroad corporations in which sixteen California lumber companies allege that the carriers have unjustly discriminated against California lumber shippers in the matter of rates to the advantage of Oregon, Washington and Mexican lumber shippers and producers, was continued before Special Examiner A. F. Gutheim of the Interstate Commerce Commission in the Federal grand jury room of the postoffice building today.

Lawrence Larsen of the Wood Lumber Company was in the witness chair for the complainants throughout the morning session and during the early part of the afternoon. In the main he contended that although the railroad route from San Francisco to St. Louis is approximately 300 miles longer than from Spokane to St. Louis, the 300-mile distance should not be considered in a haul of upward of 1900 miles, when it comes to the readjustment of freight rates on lumber. He refused to admit that Spokane was shipping more lumber than is being shipped from this city.

M. A. Leach of the Dansber Lumber Company of El Dorado county was called as a witness by the complainants. Leach was formerly connected with the Madera Lumber Company of Mexico, and he testified to the cheapness of rates from El Paso into the buying centers of the Middle West and the East.

The hearing is to go on again tomorrow morning and probably will not be concluded until Saturday evening.

BAD COMPLICATION OF DISEASES IS CORRECTED BY AKOZ MINERAL

Los Angeles Man Checks Rheumatism, Stomach and Bladder Troubles.

After suffering for ten years with inflammatory rheumatism and stomach and bladder trouble, Spiro Mandich of the English Kitchen, 637 South Main street, whose home is at 529 West Seventh-fourth street, Los Angeles, found relief by taking the new radio-active medicinal mineral, Akoz. By using the internal treatment, he soon cleansed his system of the poisons that had caused his long illness.

"For ten years I suffered with inflammatory rheumatism and stomach and bladder trouble," said Mr. Mandich. "I was in a badly rundown condition. I tried various medicines and changes in climate, but got no relief till I tried Akoz.

"I suffered very severely with rheumatic pains in my hips and shoulders. I had acute indigestion, and had to get up during the night because of bladder trouble. After I took Akoz for three months, I gained in every way and am practically well again. I no longer have any of the severe pains and I feel much stronger than I have in years. Akoz has done me a world of good."

SPIRO MANDICH

Hundreds of others in Los Angeles and vicinity suffering with rheumatism, stomach trouble, eczema, catarrh, ulcers, piles and other ailments have been as successful as Mr. Mandich in getting relief with Akoz.

This wonderful new California mineral is proving a strong rival of radium. It does the same things radium does without the great danger, pain or prohibitive cost.

Akoz is sold at all Owl Drug stores, where further information may be had regarding this advertisement.

Reduced $250

PRICE CUT TO $4200

Six Rooms and Sleeping Porch

Pay Only $300 and Move In

—The rest at only $30 a month, including taxes, insurance and interest. —Good sized rooms—Excellent finish—Built-in features—Half a block from good car line—Stores handy—All city conveniences—Fine Suburban location, at 4832 Second Avenue.

—20 others to choose from—one and two stories—in New College Tract.

CLEAR TITLES TO ALL PROPERTIES OFFERED.

Our Gold Notes accepted at par in full or part payment; the rest on time. Call on our Real Estate Department.

Los Angeles Investment Company

Broadway at Eighth

Home 60127 Main 8667

Expert Watch and Jewelry Repairing

The highest grade of work at moderate prices. A trial would be appreciated.

EMMA C. FLEMING, Jeweler, 322 West Sixth Street.

"100 Golden Hours at Sea"

The Ideal Trip East

Through El Paso, down by the Rio Grande:

San Antonio with its historic Alamo;

Houston, the metropolis of the "Lone Star State;"

The Cotton Fields and Rice Plantations of Texas;

The "Sugar Bowl" of Louisiana;

The Bayou Teche, Home of Evangeline;

Quaint, Historic New Orleans, embodying the Old and the New South!

BOAT NEW ORLEANS TO NEW YORK

A delightful voyage on a perfectly appointed steamer;

Down the Mississippi; Through the Gulf of Mexico; Past the Florida Keys; Then following the warm Gulf Stream nearly all the way to New York.

The price is the same as all rail, and meals and berth on the steamer are included.

Mardi Gras Celebration New Orleans Feb. 19-24.

Southern Pacific

Atlantic S. S. Lines

Los Angeles Offices:

212 West 7th Street. Station, Fifth and Central Avenue.

Mr. Gordan Says—

—here are "three of a kind"—but no beat. They're all worsteds—the soft-surfaced kind.

—notice their names—"Courtneys," "Burtons," "Warwicks." Straight from England and but a few days out of the Custom House.

—you won't find them everywhere. A few of the best New York tailors show them.

—gentlemen who recognize the better things in materials and workmanship

—are finding these Worsteds perfectly suited to this "between seasons" weather.

—"Gordan-made" and priced $50 and $55 they may be just what you've been looking for and thought you could not find.

—Just tell the elevator man "Third Floor" and you'll find me in Suite 300.

Benhart Gordan

Suite 300 Union Oil Bldg. Spring at Seventh.

Tailor and Draper since 1886

The Homephone

—it saves time for the business man. It is instant. Call Contract Dept., F80.

Direct Adv.

New method ---no pain

Analgesia, my new painless improvement in Dentistry, does away with pain even where delicate work is called for. You breathe naturally. There are no after-effects of any kind. It will pay you to call and investigate.

SPECIALTIES—Treating pyorrhea; implanting and making teeth without plates; preservation plates which prevent shrinking of gums. I give a full set of solid teeth without plates, or ordinary bridge work if two teeth remain in either jaw. Prophylaxis. Work guaranteed.

dr. Homer

636 BROADWAY · F7612 MAIN 2760

Business: Money, Stocks and Bonds—Trade—The Citrus Market

FINANCIAL.

OFFICE OF THE TIMES,
Los Angeles, Feb. 6, 1914.

Bank clearings yesterday were $8,962,584.12, a decrease of $4,171,700.72, compared with the same day in 1913, and an increase of $536,304.09, compared with the same day in 1912.

	1914.	1913.	1912.
Monday	$4,218,702.24	$3,764,325.08	$3,309,620.93
Tuesday	4,202,220.29	4,490,557.01	3,607,962.54
Wednesday	4,710,026.31	4,960,176.83	3,647,962.44
Thursday	3,962,584.12	5,224,284.85	3,426,140.10

New York Money Market.

NEW YORK, Feb. 5.—[By A. P. Night Wire.] Call money, steady; 1¼@2 per cent.; ruling rate, 1¼ per cent.; closing, 1¼@1¼ per cent. Time loans, steady; sixty days, 2¾ per cent.; ninety days, 2¾@3 per cent.; six months, 2¾ per cent. Mercantile paper, 3¾@4¼ per cent. Sterling exchange, steady; sixty-day bills, 4.84; demand, 4.85 85-100; commercial bills, 4.83. Bar silver, 57¾. Mexican dollars, 45. Government bonds, irregular. Railroad bonds, irregular.

New York General Market.

NEW YORK, Feb. 5.—[By A. P. Night Wire.] Wheat—Spot, steady; futures, firmer; closing, 1¼ net higher; May, 99¾; July, 90¾. Hops, hides, petroleum and wool, steady.

Stocks and Bonds.

STOCK MARKET DRIFTS IDLY.

SOMETHING IMPORTANT NEEDED TO STIR IT UP.

On Account of Improved Conditions Several Principal Railroads Are Expected Soon to Ask Investors for More Capital—Espee Reported to Issue $30,000,000.

[BY A. P. NIGHT WIRE TO THE TIMES.]

NEW YORK, Feb. 5.—The trend of the stock market today was downward, but the movement was slow and hesitating and the average change was small. The market drifted idly. Having discounted in the rise which began last year the improvement that has since occurred in monetary and business conditions, the market has come almost to a standstill pending new influences of sufficient importance to give direction to speculation. In this connection the street awaits developments in connection with the petition of the eastern railroads for higher freight rates, the Mexican situation and steps toward anti-trust legislation at Washington. The improvement in the investment market has been such that some of the principal railroads are expected soon to enter the market for new capital. It was reported today that Southern Pacific would put out an issue of $30,000,000 convertibles. Although this report met with denial, it was learned that the directors were contemplating some such action in the near future. The bond market moved uncertainly with a preponderance of slight gains. Total sales, par value, $4,415,000. United States 2's registered advanced ¼, Panama 3's ¼ and Panama 3's registered ¼ on call. United States 2's coupon declined ¼.

NEW YORK LETTER.

[Furnished by Logan & Bryan, Members New York and Boston Stock Exchanges, Bradbury building, Los Angeles.]

NEW YORK, Feb. 5.—While price changes for the most part were nominal quite a little realizing and short selling occurred. Owing to the fact that the professional element worked on the selling side during the major portion of the session and was disposed to even up accounts before the close, a rally ensued in the last half hour, but the upturn was not vigorous. While nothing has occurred to warrant a drastic revision of optimistic conclusions; that is, looking at things in a broad way, momentarily it would appear that some new incentive will have to be provided before the list works permanently into higher ground.

NEW YORK STOCKS.

[Furnished by Logan & Bryan, Members New York and Boston Stock Exchanges, Bradbury Bldg., Los Angeles.]

NEW YORK, Feb. 5.—[Exclusive to The Times.] Following were the closing prices, sales and high and low quotations today:

Sales—		High.	Low.	Close—Bid.	Asked.
100	Atlantic C. L.	124½	124½	124	125
600	Alaska	22	22½	22⅜	22⅝
....	Allis-Chalmers	....	....	13¾	14
....	Allis Chal. pfd.	....	....	40	40
18,400	Amalg. Copper	77½	76¾	77	77½
100	Am. Agr. Chem.	84½	84½	84½	85
....	Am. Agr. C. pfd.	....	....	95¾	96¾
800	Am. Car & Fdy.	53	52½	52¾	53¼
100	Am. C. & F. pfd.	116½	116½	115¾	118
18,200	Am. Can Co.	31¾	30¾	31¼	31½
1,300	Am. Can Co. pfd.	90¾	90	90¼	90¾
....	Am. Beet Sugar	27	27	26¼	27
....	Am. R. Sugar pfd.	....	....	97	97
100	Am. Cotton Oil.	44	44	43¾	44
2,800	Am. Cot. Oil pfd.	....	....	96	97
....	Am. Ice Securities	37½	35½	36¼	36¾
....	Am. Express	....	....	108	112
200	Am. Hide & L.	4¾	4¾	4¼	4¾
....	Am. H. L. pfd.	....	....	24¾	25
....	Am. Linseed	....	....	19½	21
....	Am. Linseed pfd.	....	....	39¼	41¾
200	Am. Locomotive	35¾	35¾	35	35¾
....	Am. Locomotive pfd.	....	....	97½	98
1,300	Anaconda	37	36¾	36¾	37
900	A. T. & S. F.	99	98¾	98¾	99
....	A. T. & S. F. pfd.	....	....	100¾	101¾
500	Balt. & Ohio.	94½	93¾	94	94¼
200	B. & O. pfd.	81½	81¾	81	82
800	Bethlehem Steel	30¾	28	28	27
100	Brook. R. T.	37¾	37¾	37¾	38
1,100	Brooklyn R. T.	92¼	91¾	91¾	91¾
2,000	Cal. Petrol. Co.	30¼	29	30	30¼
700	Cal. Petrol. pfd.	92	91¾	92	92¼
7,100	Canadian Pacific.	219	217¾	217¾	218
10,300	Chino	43¾	42¾	43	43½
200	C. C. C. & St. L.	90	90	90	90½
2,500	Central Leather	30¾	29¾	29¾	30
400	Central L. pfd.	100½	100	99½	100
....	Central of N. J.	....	....	300	325
....	Chicago & Alton.	....	....	10¾	11½
....	C. & A. pfd.	....	....	102	105
100	C. & G. W.	14	14	13¼	14¼
1,100	C. & G. W. pfd.	34¾	33¾	33¾	34¼
200	C. & N. W.	134¾	134¾	134¾	135
....	C. & N. W. pfd.	....	....	172	181¼
2,500	C. M. & St. P.	106¾	106¾	106¾	107
....	Do. pfd.	....	....	141¾	142¾
....	C. C. C. & St. L.	....	....	39	42
....	Do. pfd.	....	....	85	90
2,600	Colo. Fuel & Iron	34½	33¾	33¾	34
....	C. F. & I. pfd.	....	....	98	100
300	Colo. Southern	28	28	27½	28
....	Colo. So. 1st pfd.	....	....	69	70
....	Colo. So. 2nd pfd.	....	....	70	69
400	Consolidated Gas.	136½	135¾	135¾	136¼
500	Corn Products	12¾	12¾	12	12⅝
....	Do. pfd.	....	....	70½	73
400	Del. & Hudson	158¾	158¼	157	158¾
....	D. L. & W.	....	....	395	407
....	D. & R. G.	....	....	15	20
100	D. & R. G. pfd.	29¾	29¾	29	30
1,400	Distilling Sec.	19	18	18¾	19
....	D. S. S.	....	....	5	5½
....	D. S. S. & A. pfd.	....	....	10¾	12
5,500	Erie	31¾	31	31¾	31¾
700	Erie 1st pfd.	49	48¾	48¾	49
100	Erie 2nd pfd.	39¼	39¼	39	40
....	Gen. Electric	....	....	147½	148
600	Goodrich Rubber	25½	25	25	25¾
100	Do. pfd.	90½	90¼	90	90¾
5,000	Gt. Northern pfd.	134½	133¾	133¾	134
1,200	Gt. No. Ore Ctfs.	37¾	37¼	37¼	37½
2,500	Guggenheim Ex.	53¾	53¼	53¼	53½
300	Illinois Central	114¾	114¾	114½	114¾
200	Inspiration Copper	18	17¾	17¾	18
....	Int'l Harv. pfd.	....	....	113	114
1,800	Int'l Paper	10½	10¼	10	10⅛
200	Inter-Met.	15¾	15¾	15¾	16
1,600	Inter-Met. pfd.	62¾	61¾	61¾	62
....	Iowa Central	....	....	7½	10
....	Iowa Central pfd.	....	....	17	19
100	K. C. Southern	27	27	25	27
300	K. C. So. pfd.	61¾	61¾	61	61¾
500	L. & N.	138¾	138	138¾	139
....	Lehigh Val.	....	....	100	101
....	Laclede Gas pfd.	....	....	100	101
2,900	Lehigh Valley	155¾	155¾	153¾	154
100	Legget & Myers.	223	223	220	228
....	Do. pfd.	....	....	115¼	116
....	Lorillard Tob. Co.	....	....	167	174
....	Do. pfd.	....	....	113½	114
400	Louis Ville Bis.	86	85¾	86	89
....	Loose Wiles pfd.	....	....	100	102
100	Manhattan	132¾	132¾	....	....
500	Miami Copper	24¾	24¾	24¾	25
100	Mex. Central Ctfs.	12¾	12¾	12¾	13
....	Mex. C. 1st pfd.	....	....	31	35
10,300	Mex. Petrol. Co.	71¾	69¼	70¾	71
....	Mex. Petrol. pfd.	....	....	97	99
100	Mackay	85¼	85¼	85½	86
....	Minn. & St. L.	....	....	15¾	16¼
....	Do. 1st pfd.	....	....	34	36
700	M. St. P. & S.S.M.	137	136¼	136	140
....	Do. pfd.	....	....	143	147
1,000	M., K. & Texas.	25	22¾	22¾	23
....	M., K. & T. pfd.	....	....	50	50
1,000	Missouri Pacific.	27¾	27¼	27¼	27¾
100	National Lead.	49¾	49¾	49¾	50
....	Nat'l Lead pfd.	....	....	107½	108
500	Nat'l Biscuit.	138¾	137	138	138¾
....	Nat'l Biscuit pfd.	....	....	122¾	125
200	Nat'l Enamel.	15¼	15¼	15¼	16
....	Nat'l Enamel pfd.	....	....	79	82¼
1,000	Nevada Con.	16½	16¼	16¼	16⅝
....	N. Y. Air Brake.	....	....	67	70
3,700	N. Y. Central	94¼	93½	93¾	94
....	Do. 1st pfd.	....	....	93	102
....	Do. 2nd pfd.	....	....	85	90
100	N. N. Ont. & W.	30¾	30¾	30¼	30¾
900	Norfolk & W.	105¾	104¾	104¾	104¾
....	N. & W. pfd.	....	....	83	88½
200	North American	42	42	41	42
4,700	Northern Pacific.	117¾	117	117	117¾
....	Omaha	....	....	126½	130
....	Omaha pfd.	....	....	140	140
....	Pac. T. & T. pfd.	....	....	87	91
4,900	Penn. R. R. Co.	113¾	112¾	112¾	112¾
900	People's Gas	122¾	122¾	122¾	124
1,700	Pitts. Coal	27¾	26¾	27¾	28
600	Pitts. Coal pfd.	98	98	98	98½
2,300	Pressed Steel Car.	43¾	42¾	42¾	43¾
....	Pullman	....	....	155	156
4,200	Ray Cons.	20¾	19¾	19¾	20
1,500	Ry. Steel Springs.	32¾	31¼	32	32¼
....	Ry. Steel S. pfd.	....	....	99	102
93,500	Reading	168¾	167¾	167¾	168
....	Reading 1st pfd.	....	....	88	90
200	Reading 2nd pfd.	91½	91½	90	92
200	Republic I. & S.	26¾	25¾	25¾	25¾
100	R. I. & S. pfd.	88¾	88¼	88	88¼
19,400	Rock Island.	16¾	16¼	16¾	16¾
3,200	Rock Island pfd.	15¾	14¾	15	15¼
....	Rumley com.	....	....	14	15¼
100	Rumley pfd.	53¾	53¾	53	55
....	Sears Roebuck Co.	....	....	130¼	130¼
....	Do. pfd.	....	....	121	123
....	Sloss Sh. & I.	....	....	39¾	40
....	S. S. S. & I. pfd.	....	....	90	90
....	St. L. & S. F. com.	....	....	3½	4¾
....	Do. 1st pfd.	....	....	16	20
....	Do. 2nd pfd.	....	....	9	12
....	St. L. & S. W.	....	....	25½	27
16,000	Southern Pacific.	98¾	97¾	98	98½
600	Southern Railway.	27¾	27¼	27¼	27¾
....	Southern Ry. pfd.	....	....	84	84¾
1,600	Studebaker com.	30¾	29½	29¾	30
100	Studebaker pfd.	86¼	86¼	86	86¼
2,000	Third Ave. Ry.	44	42¾	43¾	43¾
600	Tenn. Copper.	35¾	35	35	35¼
550	Texas Oil.	146¾	145¾	145¾	146¼
200	Texas Pacific.	16¾	16	16¼	16¾
....	T. St. L. & W.	....	....	10	11
....	Do. pfd.	....	....	30	32
....	Twin City R. T.	....	....	109½	110¼
1,000	U. S. & P. Co.	7¾	7¾	....	7½
200	U. S. & P. pfd.	31¾	31¾	29¼	31½
500	Union Pacific.	163¾	162	162¾	163
700	U. P. pfd.	85¾	85½	85	85¾
1,400	Utah Copper	55¾	55	55¼	55½
1,500	U. S. R. of S. F.	22¾	22¾	21½	22¼
100	U. S. Rubber.	46¾	45	47	47
....	U. S. C. Iron Fire	....	....	12	13½
....	U. S. C. I. F. pfd.	....	....	47	50
....	U. S. Ind. Alcohol.	....	....	55½	56¼
....	U. S. R. & R. Co.	....	....	¼	¾
....	Do. pfd.	....	....	1	2
600	U. S. Rubber.	59½	58¾	59	59½
300	U. S. R. 1st pfd.	102	101	101¾	102
....	U. S. R. 2nd pfd.	....	....	89	90
....	U. S. Steel Cor.	66¼	65¼	66	66¼
58,300	U. S. Steel pfd.	111¾	111	110¾	111¼
400	Va. Car. Chem.	31	30¾	30¼	32
....	Va. Car. C. pfd.	....	....	100	105
....	Va. Coal & Coke.	....	....	49	50
300	Wabash	3	2¾	2¾	3
....	Wabash pfd.	....	....	9	9¾
....	Wells-Fargo Ex.	....	....	87	90
200	Western Union.	65½	63½	63	63½
700	Westinghouse	71¾	71	71¼	71¾
....	Do. 1st pfd.	....	....	118	119
400	Western Md. com.	32½	32	31	32
....	Western Md. pfd.	....	....	58	60
200	W. & L. E.	5¾	5¾	5¾	4¾
100	Do. 1st pfd.	18¼	18¼	18½	19
....	Do. 2nd pfd.	....	....	8	9
....	Wisconsin Central.	....	....	45	50
11,600	Woolworth com.	106¼	100¾	102¼	102½
....	Woolworth pfd.	....	....	115	116
4,400	N. Y. N. H. & H.	73½	72½	73	73½

Total sales—342,000 shares.

Money opened at 1¼ per cent.; highest, 2 per cent.; lowest, 1¼ per cent.; last loan, 1¼ per cent.; closed, 1¼@2 per cent.; ruling rate, 1¼ per cent.

LOS ANGELES STOCK EXCHANGE.

Dullness Continues to Reign in Market—Union Oil Bonds Firmer. National Pacific Is Steady.

Except for some activity in National Pacific at a steady price of 4½ cents, the market presented nothing of interest yesterday on the stock exchange. Two Union Oil bonds changed hands at 97, and the market showed firmness. Four Producers' Transportation 5's sold at 90½. One thousand Continental Oil sold at 5 cents, this being the first transaction in this issue for over a year. Security Trust and Savings Bank stock resulted a good tone. The issues which are usually active were quiet and only slightly changed in position from the previous day.

LOCAL CLOSING.

STOCK QUOTATIONS.

[As posted at the Los Angeles Stock Exchange, I. W. Hellman building.]

OIL STOCKS.

	Bid.	Asked.
Amalgamated	$ 84.00	$ 85.00
Associated	43.25	43.75
Cal. Midway	.68½	....
Central	....	.30
Columbia	....	.80
Fullerton	....	.85
Globe	....	4.50
Jade	.01½	.02½
Maricopa	.04¾	.06
Maricopa Northern	.08½	....
Maricopa Queen	....	.03
Mascot	.50	.70
Mex. Pet. com.	70.00	....
Midway Northern	.16	.18½
National Pacific	.04¼	.04½
New Penn	.17	.25
Olinda	.30	.31½
Rice Ranch	1.05	....
Union	62.50	64.25
Union Prov.	70.00	71.25
United Pet.	69.00	72.50
United	.17½	.18½
Western Union	87.50	....
West Coast	90.00	....
White Star	.12¼	.16

BANK STOCKS.

	Bid.	Asked.
Cal. Savings Bank	$145.00	$175.00
Citizens' National	220.50	245.00
Commercial National	....	235.00
Farmers' & Merchants' Nat.	340.00	372.50
Federal Bank of L. A.	227.50	250.00
First National	620.00	700.00
German-American Savings	355.00	375.00
Hibernian Sav. Bank	120.00	....
Home Sav. Bank of L. A.	145.00	160.00
Merchants' National	350.00	390.00
National Bank of Cal.	295.00	300.00
Security Trust & Savings	140.00	....
Traders	105.00	112.50
U. S. National	100.00	....

INDUSTRIAL AND PUBLIC UTILITIES.

	Bid.	Asked.
Cal. Portland Cement Co.	$110.00	....
Cal. Hospital	73.00	85.00
Consolidated Realty	90.00	....
Good Samaritan Hospital	28.00	....
Home Tel. pfd.	22.00	24.00
Home Tel. com.	8.00	10.00
L. A. Athletic Club.	1.00	2.00
L. A. Investment	1.00	1.02
Occidental Life Ins.	120.00	140.00
Pacific Mut. Life Ins. Co.	400.00	....
Prod. Trans.	75.00	80.50
San Diego R. T. & T. Co.	5.50	8.00
S. Monica Bay R. T. Co.	1.00	....
San Dreg Co.	1.00	1.07
Title Ins. & T.	....	210.00
U. S. L. D. T. & T. Co. pfd.	11.25	....

BONDS.

(With Accrued Interest.)

	Bid.	Asked.
American Petroleum Co. 6s.	90	....
Associated Oil 5s.	97	....
Cal. Pet. 5s.	92½	....
Corona City Water Co. 6s.	99¼	101¼
Corona Power & W. 6s.	98	....
Coronado Water 6s.	99¼	....
Edison Elec., old issue, 5s.	....	102
Edison Elec., 1st Refg. 5s.	97½	100
Edison Elec., 2nd Refg. 5s.	91	92
Home Tel., 1st Refg. 5s.	71	72½
L. A. Elec. Co. 5s.	101¼	103
L. A. Gas and Elec. Co. 5s.	94	95
L. A. Pac., 1st Cons. Mtge. 5s.	94	95
L. A. Pac., 1st Refg. 5s.	94½	96
L. A. Pac., Pasadena Br. 6s.	....	103
L. A. Pac. Gen'l Con.	....	104
L. A. Railroads Ry. 5s.	100	105
L. A. Railway Co. 5s.	101¼	....
L. A. Railway 5s.	....	99¾
L. A. Traction 5s.	....	99¾
L. A. Traction 6s.	99¼	101
Mex. Petrol. 6s.	....	100
Mission Y. & L. 5s.	90	100
Mt. Lowe Ry. 6s.	94	....
Mt. Lowe Ry. 5s.	93	95½
Pac. L. & P. Gtd. 5s.	93	....
Pac. L. & P. Gtd. 5s.	93	95¼
Pomona & Cal. T. & T. 5s.	90	....
Pomona & Cal. T. & T. 6s.	99	....
Pomona Con. Water.	95	....
Pond. Trans. 6s.	90	....
S. Monica Bay R. T. & T. 5s.	....	75
S. Monica R. T. & T. 6s.	....	84½
S. D. R. T. & T. 1st Refg. 5s.	91¾	....
S. Diego Home Tel. Co. 5s.	....	97
Santa Barbara Elec. Ry. 5s.	....	97
Temescal 5s.	96¼	....
Traders 6s.	....	....
Union Oil Co. 5s.	97	97½
Union Trans.	90	92
U. L. D. T. & T.	90	....
Visalia Water 6s.	90	99
Whittier R. T. & T. 5s.	61¼	74½

MINING LIST.

	Bid.	Asked.
Cal. Hills	.01¾	.02
Cons. Mines	.04¾	.04¾

OIL LIST.

SALES—Morning session: 1000 National Pacific at 4½; 1000 do. at 4½; 1000 do. at 4½; 2000 do. at 4½; 1000 do. at 4½; 1000 do. at 4½; 1000 do. at 4½; 1000 do. at 4½; 1000 do. at 4½; 1000 do. at 4½; 1000 do. at 4½; 2000 do. at 4½.

SALES—Afternoon session: 1000 Continental at 5.

BOND LIST.

SALES—Afternoon session: 2 $1000 Union Oil 5s at 97; 4 $1000 Prod. Trans. 5s at 90½.

BANK LIST.

SALES—Afternoon session: 2 Sec. Tr. & Sav. at 300.00.

OFF-BOARD.

SALES REPORTED—Morning session: 1000 Cal. Hills at 1¾; 5000 Cons. Mines at 4¾.

SAN FRANCISCO EXCHANGE.

Montana and West End Each Show Five-Point Decline—Changes Generally Are Small.

[Furnished by E. F. Hutton & Co., Members New York Stock Exchange, 113 West Fourth street, Los Angeles.]

SAN FRANCISCO, Feb. 5.—Goldfield stocks closed unchanged, except for Jumbo Extension which was up a point, and Booth and C. O. D., which were each down one. Manhattans were stationary. Comstocks held their own. In the Tonopah list Belmont closed 7⅛ bid. Jim Butler and Rescue gained 2 points and Merger 7; Montana and West End lost 5. The rest were unchanged. In the outlying-camp list Nevada Hills lost 7.

Following are closing quotations:

Goldfield	—Close—		Hale & N.	—Close—	
District—	Bid.	Ask.	Mexican	Bid.	Ask.
Atlanta	16	17	Ophir	.110	112½
Booth	4	5	Savage	17	18
Blue Bell	4	5	S. Nev.	6	7
C. O. D.	4	5	Union	8	9
Comb. Fr.	11	12	Tonopah		
Daisy	4	....	District—		
Home Tel.	4	....	Belmont	.775	....
Jumbo Ex.	21	22	Boston	3	....
Lone Star	2	3	Cash Boy	3	....
Merger	11	18	Gold Mt.	3	....
Sweetheart	....	3	J. Butler	.100	102½
8. Pick	7	....	Merger	6	6
Vernal	5	....	Midway	41	42
Yellow Cat	1	2	M. P. Ex.	6	7
Manhattan			Montana	.107½	110
District—			Mtn. Ex.	44	45
Big Four	.14	....	McNamara	11	12
Dexter U.	....	2	N. Star	42	44
Man. Con.	3	4	Quartette	13	14
Man. Dev.	9	10	Rescue Eula	16	17
Man. Con.	41	....	Tex. of N.	.700	....
Mustang	....	2	Ton. Ex.	....	190
W. Cap.	6	....	Unsatilla	3	4
Sand.	8	9	W. End	.137½	140
Comstock			Other		
Con. Va.	15	16	Districts—		
Confidence	.80	....	P. Rock	.35	....
			Nev. Hills	.40	41
			Bd. Min.	.40	....

SAN FRANCISCO CLOSING.

STOCK AND BOND QUOTATIONS.

[Furnished by Logan & Bryan, Members New York and Boston Stock Exchanges, Bradbury building, Los Angeles.]

SAN FRANCISCO, Feb. 5. — [Exclusive to The Times.] Closing quotations on the Stock and Bond Exchange were as follows:

Mining Stocks—	Bid.	Asked.
Associated Oil Co. 5s	97½	....
Cal. G. & E. Unifying 5s	94⅜	94⅛
City Electric Co. 5s	99¾	....
Great Western Power Co. 5s	84	....
Northern Cal Power Co. 5s	....	100
Northern Cal. Power Con. 5s	....	80
Oro Electric Corp. 5s	70	....
Pacific Gas & Electric Co. 5s	88¼	88⅝
Pacific Tel. & Tel. Co. 5s	98	....
San Joaquin Light & Power 5s	90¼	90½
S. J. L. & P. Cor. (ser. A) 6s	101	....
S. V. Water Co. Gen. Mtg. 4s	92	....
United R. R. of S. F. 4s	42¾	43
Water Stocks—		
Spring Valley Water Co.	84¾	....
Gas and Electric Stocks—		
Northern Cal. Power Co. Con.	23½	25
Bank Stocks—		
Bank of California, N. A.	196½	....
Giant Consolidated Co.	82	....
Sugar Stocks—		
Oncomea Sugar Co.	17½	....
Oil Stocks—		
Associated Oil Co.	42¾	42¾
Miscellaneous Stocks—		

SALES: 20 Spring Valley Water at 85½; 20 do. at 85; 100 Ado at 42¾; 75 Ado at 42¾; 75 Ado at 42¾; 1 People's Water 5s at 67½; 1 Great Western Power 5s at 84; 2 Cal. Gas & Electric 5s at 95; 4 Pacific Tel. 5s at 98¼; 2 Omnibus 6s at 70¾; 11 U. R. R. 4s at 59½; 1 do. at 59¾; 3 do. at 59¾; 3 Northern Cal. Power 5s at 99; 5 do. at 99; 100 Northern Cal. Power Co. Cons. at 24.

San Francisco Silver Market.

SAN FRANCISCO, Feb. 5.—[By A. P. Night Wire.] Silver bars, 57⅜.

San Francisco Dairy Market.

SAN FRANCISCO, Feb. 5.—[By A. P. Night Wire.] Butter—Fancy creamery, 30; fancy ranch, 35½; store, 33. Cheese—New, 16½@18½.

COMMERCIAL.

LOCAL PRODUCE MARKET.

San Fernando Valley enjoys the distinction of having sent to market the first new potatoes of the year. These spuds are of good quality, of the Burbank variety and are bringing a very fancy price, $2.35 to $2.50 per lug box or about eight cents a pound. The demand for other potatoes has been good, but receipts have been of such proportion that prices are just about steady. There have been no actual declines, but the margin in the last few days has reduced itself on each variety. Idaho Burbanks, which ranged from $1.85 to $2.00 are selling from $1.85 to $1.90. This same ratio exists through the list. The weakness according to dealers is only short lived and comes from the heavy receipts of a few days. Yesterday they were comparatively light for the week, 2266 sacks.

Onion arrivals have also been so heavy that there has been a slight reaction and the market is down to about $4.00 on globes and Danvers, both this State and eastern importation stock bringing that figure. Yesterday receipts were 1800 sacks, which included another two cars of eastern onions.

Receipts of 696 cases of eggs caused no stir in the quotation of that product. Prices were not only steady, but ther were firm and Petaluma stock sold here for more than local eggs are bringing at 37 cents. The demand is very active and a drop is not looked for by dealers until next week.

Butter was down 2 cents on creamery extra. Receipts were 75,340 pounds, which added to the receipts of the day before, would make a fair showing during the short season on this commodity, for an entire week. San Francisco dropped to 31 Chicago to 27 and New York to 27½, so Los Angeles is just about in line with the rest of the nation as far as butter prices go.

There has been a decided strengthening of the market on cheese from Oregon. This stock is in better demand than eastern varieties. Receipts of cheese were 1310 pounds.

Sweet potato arrivals were 329 sacks. The sail was fair and the price is still $1.75. Apple arrivals were 1145 boxes. There are no more Bellflowers to be had save in very small quantities and shippers have discontinued their quotations. Pearmains are about the only other white apple to be had and these are selling at $1.90 per box.

Prices Current.

Following are jobbing quotations:

EGGS—Fresh ranch, case count, 37; candled, 41@42; Petaluma-Santa Rosa selects, 37; northern, case count, 36. Prices to the trade or for candled stock are about 3 cents higher than these quotations.

BUTTER—Creamery extras, per lb.; Brick, 24@25; eastern, 27; Australian butter, 24; country, 23; ladle, 22. Prices to the trade about 4 cents higher than these quotations.

CHEESE—California fresh, 19; eastern deales, 21; eastern twins, 19½; longhorns, 22; cheddars, 21; Oregon daisies, 21; Oregon twins, 20; Oregon triplets, 20; imported Swiss, 30; imported Limburger, 22@23; pimento, 24; Neufchatel, 18@21; Limburger, 18@21; Edam, 7.00; Gouda, 7.00@8.00; Canada Cream, 20@21; Roquefort, 32@36; German breakfast, 90@1.00; cream brick, 20.

CITRUS FRUITS—Navel oranges, fancy pack, 1.75@2.00; unpacked stock, 1.25@1.50; lemons, navels, 2.50@3.00; limes, 2.25@2.50; Mexican limes, 1.25@1.50; grapefruit, seedless, 2.25@2.50; tangerines, 1.50@1.75 per half orange box; limes, 1.25 crate.

FRESH FRUITS—Alligator pears, 1.50@2.00; apples, 2.15; 4-tier, fancy, 1.50@2.00; jonathans, choice, Rowans, Beauties, 2.15@2.35; Bellefleurs, fancy, 2.50; winesaps, 2.00@2.25; bananas, 2.50@4.00; apples, 6@7; grapes, Malagas, 1.50 per 4-basket crate; Emperor, $1.25 per crate; Winter Nellis pears, 1.75@1.50 lug; Anjous or d'Anjous, per crate (three tiers), 3.00 per doz.; persimmons, 2@6.

GREEN VEGETABLES—These quotations are for first-class shipping stock. Beets, 25@30 doz.; carrots, 20@25 doz.; cabbage, 2@3 lb.; cauliflower, 20@30 doz.; cucumbers, 35@40 doz.; eggplant, 10@12 lb.; garlic, 10@12; green peas, 6@7; hothouse cucumbers, 30@50 lb.; artichokes, nearby, 1.75@2.00 doz.; peppers, 5@6 lb.; green chile, 6@7; spinach, 2@3; watercress, 50@75c; hothouse lettuce, 75@1.00 crate; escarole, 40 doz.; green onions, 15@20 doz.; chives, 30@50 doz.; parsley, 40@50 doz.; tomatoes, choice, 10@12½ lb.; extra, 14; choice rounds and ramps, 12½; do., ramps or 4's, 11; fancy, 10; No. 1's, 9; turnips, 1.25@1.50 per sack; rutabagas, 1.25@1.50; horseradish, 10@12; cream squash, 6@7½; cauliflower, 35 doz.;

us Market.

ERN CITRUS ET QUOTATIONS.

WIRE TO THE TIMES.]

S. Alps, A.C.O. Glendora ...
Monrovia, Merryman F.L. & E. ...
Oakland, T.C. Powell ...
Mont, Merryman F.L. & I. ...

Boston Market.

BOSTON, Feb. 5.—[Exclusive Dispatch.] Spot, cane sugar, one car; inactive and steady. Market is doing better.

NAVELS.

East Globe, Riv. Ex. Riv. ...
Powell-ownerit, T.C. Powell ...
Alpa, A.C.O., Glendora ...
Citrus, C.C. Lindsay ...
Rosser, G.C. Corona ...
Brookhurst, O'Neill Ft. Co. ...
Metropolis, A.F. Dis. ...
Mercer ...
Tom ...
S. Washington, S. Co. T. ...
Gold Buckle, R. Del. G.O.A. ...
Priscilla, R.H.C. Highland ...
Delphos, C.C. Lindsay ...
Mont. of Red, G.O.A. ...
Vulcan, A.F. Dis. ...
Weaver, Pat. F.F.C. ...
Algerian, Pat. F.F.C. ...

LEMONS.

Pine, S.T. Ex., Whittier ...

Citrus Fruit Shipments.

	Oranges, Cars.	Lemons, Cars.
February 4	2,222	87
Total to date this season	4,732	207
Total to same date last season	4,549	799
Total to same date two years ago	4,395	1,084

TULARE COUNTY.

	Oranges, Cars.	Lemons, Cars.
February 3	1,000	50
Total to date this season	2,000	100

Shipments in November's Pittsburgh Plate glass bonds omitted owing to error in wire dispatch. The Violet, Elgin, Ill., should be 82,197, being the brands of the Duarte-Irwindale Exchange.

New York Cotton Market.

[Furnished by E. F. Hutton & Co., Members New York Stock Exchange, 118 West Fourth street, Los Angeles.]

NEW YORK, Feb. 5.—After a day of dull liquidation the market closed tonight with 60 to 80 points 17 to 23 net lower, May showing the most weakness. New crops were 10 points down. The action of the Revision Committee was a disappointment to bulls and brought out heavy liquidation on the theory that considerable of the January cotton will now be shipped here. Expectation of British week-end figures tomorrow resulted in some fresh selling and was also a factor in the decline. The leading spot interests and a prominent exchange place house were credited with being the heaviest sellers during the session. The only feature which was in evidence the last few days was that trade houses was lacking today and the buying came chiefly from shorts. The spot demand from this Wall-street source showed a falling off to 30 points over May. Southern spot markets were unchanged to ¼ lower. Local sentiment is of a bearish tenor, but after the sharp decline of today a reaction is not unlikely.

Following is range of quotations:

Option—	Open.	High.	Low.	Bid.
February	12.15	12.16	12.11	12.06
March	12.20	12.26	12.12	12.11
April				12.15
May	12.01	12.02	11.93	11.93
June			11.90	11.90
July	11.90	11.90	11.80	11.80
August	11.74	11.74	11.70	11.70
September	11.58	11.58	11.53	11.53
October	11.47	11.48	11.45	11.45

Spots were down 10 points at 12.65.

SPOT COTTON.

NEW ORLEANS QUOTATIONS

[BY DIRECT WIRE TO THE TIMES.]

NEW ORLEANS, Feb. 5.—[Exclusive Dispatch.] New Orleans spots, February, 12.04; March, 12.06; ordinary, 8¾; nominal; good ordinary, 9¾; low middling, 11 3-16; strict low middling, 12 7-16; middling, 12 ½; strict middling, 13 3-16; good middling, 13 9-16; receipts, 13½; middling, 13 14-16; nominal; tals, 14 15-16, nominal. Market, nominal. Sales, spot, 1878 bales. To arrive, 1200 bales. New Orleans receipts, 7645 bales.

NEW YORK QUOTATIONS

[BY A. P. NIGHT WIRE TO THE TIMES.]

NEW YORK, Feb. 5.—Spot cotton, quiet; middling, 12.65; gulf, 12.90.

New York Oil Stocks

[Furnished by E. F. Hutton & Co., Members New York Stock Exchange, 118 West Fourth street, Los Angeles.]

NEW YORK, Feb. 5.—Closing quotations:

	Bid.	Ask.		Bid.	Ask.
Anglo-Amer.	13¼	13¾	N. Penn.	560	570
Atlantic	945	950	S. P. Oil	28	28½
Borne S.	320	340	S. P. Pro.	95	96
Buckeye	178	180	S. Oil Ind.	39	40
Chesebrough	390	395	S. Oil Neb.	230	240
Colonial	115	125	S. Oil Kan.	240	250
Continental	227	230	S. Oil N.J.	500	510
Cumberland	68	69	S. Oil N. Y.	230	240
Eureka	265	270	S. Oil O.	560	570
Galena	192	195	Swan & F.	165	170
Ind. Pipe	135	140	Union T.	90	95
Ind. Prod.	43	45	Washington	95	98
N. Y. Trans.	212	218	Waters P.	115	120
Ohio Oil	250	255	W. Virginia	115	120
Penn.	170	172	W. Oil, old	180	185
Prairie	260	265	W. Oil, new		
Solar	600	610			

OIL STOCK QUOTATIONS.

SAN FRANCISCO CLOSING PRICES

[BY DIRECT WIRE TO THE TIMES.]

SAN FRANCISCO, Feb. 5.—[Exclusive to the Times.] Closing bid and asked prices:

	Bid.	Ask.		Bid.	Ask.
Brookshire	25	—	Ill. Crude	1	—
Caribou	125	—	R. W. & R.	12	—
Claremont	221	—			

Chicago Live-Stock Market.

CHICAGO, Feb. 5.—[By A. P. Night Wire.] Receipts, 22,000; market strong, 5 to 10c higher. Beeves, $5.20@8.60; Texas steers, $5.20@7.25; western steers, $6.30@8.25; stockers and feeders, $5.50@8.10; cows and heifers, $3.25@8.25; calves, $7.25@10.25.

Hogs—Receipts, 16,000; market slow; 5c higher. Light, $7.75@8.20; mixed, $8.05@8.25; heavy, $8.05@8.25; rough, $8.05@8.25; pigs, $6.90@8.35.

Sheep—Receipts, 20,000; market steady to strong. Native, $3.10@6.50; Texas steers, $5.10@6.50; western steers, $6.00@7.50; lambs, native, $6.75@7.50; western, $6.85; lambs, native, $6.75@7.50; western, $7.80.

Chicago Closing Figures.

CHICAGO, Feb. 5.—[By A. P. Night Wire.] Close: Wheat—May, 92¾; July, 88½. Corn—May, 65¾; July, 65. Oats—May, 39½; July, 38½. Pork—May, 21.90; July, 21.85. Lard—May, 11.70; July, 11.80. Ribs—May, 11.70; July, 11.80.

Cash prices: No. 2 red, 92@92½; No. 3 red, 90@91; No. 2 hard, 92@92½; No. 3 hard, 90@91; No. 2 yellow, 64¼@65; No. 3, 59¼@61¼; No. 2 white, 65@65¼; No. 3, yellow, 60¼@61¼; No. 3 white, 61¼@62; barley, 50@72; timothy, 4.75@6.25; clover, 12.00@14.50.

Chicago Dairy Market.

CHICAGO, Feb. 5.—[By A. P. Night Wire.] Butter—Unsettled; creameries, 21¼@27; dairies, 21¼@25¾; receipts 7757 cases; at mark, unchanged. Eggs—Irregular; receipts 7257 cases; at mark, unchanged; ordinary firsts, 24½@25¾; firsts, 25¾.

Cheese—Unchanged.

New York Metal Market.

NEW YORK, Feb. 5.—[By A. P. Night Wire.] Copper—Firm; standard spot and February at 14.75; March, April and May offered at 14.75; electrolytic, 14.87½@15.00; lake, 15.00.

Tin—Irregular; spot and February, 41.00; March, 41.00; April, 40.75@41.00; May, 40.75@41.12½; June, 41.00@41.25.

Antimony—Dull; Cookson's, 7.25; Hallett's, 7.25; unchanged. Lead—Steady, 4.30@4.35; unchanged.

Zinc—Dull; Spelter—Steady, 5.40@5.50; London, £19 5s. Spelter—Steady, 5.40@5.50; London, £19 5s 6d.

New York Dairy Market.

NEW YORK, Feb. 5.—[By A. P. Night Wire.] Butter—Steady; receipts, 4,000 tubs; prices unchanged; Thirds, 23½@23¾. Eggs—Unsettled; receipts, 11,000 cases; fresh gathered extras, 29@31 cents; extra firsts, 28½@29; refrigerator best, 25@25½; nearby whites, 29.

California Dried Fruits.

NEW YORK, Feb. 5.—[By A. P. Night Wire.] Evaporated apples—Quiet. Prunes—Firm. Apricots—Quiet. Peaches—Quiet. Raisins—Steady.

COMPTON WAKING UP.

COMPTON, Feb. 5.—[Exclusive Dispatch.] That Compton, Cal., will soon be one of the leading cities of the country in the manufacture of cycle cars and rubber tires, was brought out at a rousing big round-table meeting of the Commercial Chamber of Commerce last night. Plans were inaugurated also for a new sewer system and a new school building. The principal speaker of the evening was D. W. Moore, one of the leading automobile advertising men of the country, who declared that the Los Angeles Cycle Car, which will be built in Compton, is undoubtedly the best constructed cycle car in the country today. It is expected that the new cycle car and rubber tire factories will bring 1500 workmen to Compton.

Industrial Progress: Shipping and Grain—Copper Market.

Arizona.

GAR COMPANY CONSOLIDATION.

ines to Glendale Mill to Start at Once.

Campaign at Phoenix Becomes Most Bitter.

d Electric Rates Are Greatly Reduced.

[Special Correspondence of The Times.]

PHOENIX (Ariz.) Feb. 2.—At a meeting held in Los Angeles of directors of the Western Sugar Company of Colorado and the Western Sugar and Land Company of Arizona, plans were perfected for the consolidation of the corporations, on a basis of equal participation in a new company with $6,000,000 capital, stock basis that of the two companies. According to Chester Thompson, treasurer and general manager of the Southwestern Company, consolidation will mean a beginning on a largest degree of activity in the history of the great sugar factory at Glendale, nine miles northwest of Phoenix. This year the impending merger prevented the usual arrangements for a crop of sugar beets, there will be no summer factory shutdown to the factory are to be put in shape to handle at least 1000 acres of sugar cane, which will be planted in the spring, to mature in time for contracts for the product are expected at the rate of $4 a ton. It is believed the growing of at least 1000 acres of beets next season will be a step in the valleys of central Arizona, convenient to Glendale. Such an arrangement as the factory about the middle of would keep it running for about 15 months. Soon thereafter the cane crop will be ready for the mill thus will be a saving of from six to eight months contrasted with the short season heretofore utilized. The plan of such economies in the operation of the costly plant, and that all detrimental effects of the new tariff may be overcome.

CITY CAMPAIGN.

The campaign is now in full swing in the commission form of government has not yet ceased peace. Instead the strife is expressed and a hot fight is being made the faction now in control and the Good Government, each having its own candidate. The league has the indorsement for Commissioner Dr. L. D. Dam- Diehl and Roy S. Goodrich are assumed to have the support of Vernon C. Cook, P. H. J. Foley. Personalities is the front as never before, it is evident that the newspaper from efficacious in the line of good feeling. Registration for city election has been a listing of a total of

ON RATES.

has been entered into the Corporation Commission by the Gas and Electric Company of Phoenix, whereby, effective March 1, a reduction will be made in the present rates of about 10 per cent. on gas. The commission agrees that shall be allowed to charge on its officially appraised valuation and the company to immediately set about for extensions to its

GET TOGETHER.

The object of formation is a local society for the promotion and study of Scottish literature, the preservation of Scottish music and ancient traditions. At the last Burns Brodie and Harry Lauder a piper of rare abil-

ARIZONA NOTES.

Lloyd B. Christy has made application of February 15 as the date on which every resident is urged to attend some

LOS ANGELES.

The trustees of Pomona College in the Metropolis and Others Are Elected.

POMONA, Feb. 5.—A meeting of trustees of Pomona College, was held last night, Apart from the affairs of the college, consideration given to plans of the coming campaign," in which Pomona is vitally interested. The meeting was presided over by Judge W. P. James, of San Diego, president of the board of trustees. By a change Dr. J. A. Blaisdell, president emeritus, was last night elected member of the board of trustees. Two other new members elected were Fred T. Ly- and W. S. Mason of Pomona. Harley W. Mudd of Los Angeles, John P. Nichols of Pomona was a wholesale druggists for many years, making his home in Pomona, and his brother being prominent in educational matters. Lyman, now elected Pomona College, has been Pomona College, Florida, his residence. His brother trustees of Carleton College, Minn. W. S. Mason makes his winter home and is one of the trustees of the University of Illinois. He has taken great interest in Pomona and educational work. Mudd, a mining engineer in Los Angeles, is prominent in the First Congregational Church of that city. Lyman is a prominent attorney and a long-time friend of Pomona, and is highly esteemed in the valley.

"Pomona Quinine."

Ask for full name, LAXATIVE BROMO QUININE. Look for signature of E. W. GROVE. 25c.

COAST LINE BOULEVARD.

Luncheon Is to Be Given at Point Fermin to Stir Interest in Redondo Project.

SAN PEDRO, Feb. 5.—A luncheon at Point Fermin to boost the coast line boulevard from Point Fermin around the bluff to Redondo, is being planned by the Chamber of Commerce. An effort is being made to get a right of way through the Segulveda ranch between Point Fermin and the Palos Verdes ranch, lately purchased by a syndicate headed by Frank A. Vanderlip, the New York banker.

The Palos Verdes syndicate will donate a right of way if this is secured. If it is not secured there is some talk of running the road through the Palos Verdes ranch over the hills on the 800-foot level direct from the end of the proposed Western-avenue boulevard at Lomita to Portuguese Bend. This would leave San Pedro off the direct route.

DOG OWNERS ANGRY.

Los Angeles dog catchers had some exciting times here today when the third load of dogs caught this week without tags, was taken to the pound at Los Angeles. Irate dog owners threatened personal violence to the dog catchers. About fifty dogs have been taken to Los Angeles and there is much complaint because owners have to go to the pound to redeem them. There is no pound here. Many of the dog owners aver they have paid the license fee upon their dogs but neglected to hang the tag upon the dog and they object to a trip to Los Angeles and the payment of $2 fee to redeem them.

Sergt. J. A. Smith is expected back from New York this week with Herman Dryer, the German baker, who deserted his wife here, and took their 2-year-old baby and departed for Germany. Dryer left a note saying he did not think her a fit woman to bring up the child. Since his arrest he has evidently had a change of heart. Mrs. Dryer has received a night letter from him expressing his willingness to return, telling how the baby has been "crying for you."

The Superior Court has affirmed the judgment of Judge Ray R. Chesebro, who fined Capt. Rasmus Jepson, formerly master of the steamer Harvard, $400 for violation of the harbor speed ordinance.

Incompatible.

TOO MUCH CASH, TOO MUCH BOOZE.

CHARGE MADE IN A SEPARATE MAINTENANCE SUIT.

Extreme Cruelty Is Alleged by Wife—Owner of Real Estate in St. Louis Said to Derive an Income of Fourteen Hundred Dollars a Month—Both Prominent.

The alleged vagaries of Edward F. Woestman of Hill and San Pasqual streets, Pasadena, alleged to be due to an income of $16,800 a year and to bibulous habits, are set out at length in a separate-maintenance suit filed by Mrs. Henrietta C. Woestman yesterday. She charges extreme cruelty covering a period of three years.

After a married life of twenty-three years, the outcome of which is two sons, Walter, 19 and Karl, 17 years old, Mrs. Woestman finds, according to her complaint, life intolerable with her husband. She complains that he stayed out late at nights and when she remonstrated he became profane and informed her that it was none of her business what he did.

He was particularly aggravating, she says, on one occasion when, as she lay sick, he came home, slamming the doors and making such an uproar that the nurse called in the police. Woestman was sent to this city for the liquor cure, but the cure was only temporary, as he again became abusive.

At the advice of her physician Mrs. Woestman was sent to a hospital so that she could escape her husband's noise and abuse. While she was there she says he drove off in his automobile and stayed at Los Angeles nearly a week. He was in the company of a Mr. Kelly. May 30, 1913, while he and Kelly were playing poker with the landlady of a house at Long Beach, she says he was arrested.

He spent one Thanksgiving Day cursing and slamming the doors of their home. He spit in his sons' faces, and when Karl pushed him away Woestman tried to hit him with a chair. Mrs. Woestman says that just before Christmas he raised a row because his bed had not been left just as he got out of it in the morning.

Mrs. Woestman says she found her husband in a rooming house on October 28, 1913, and took him home. He appeared repentant and pleaded for forgiveness. She says she did forgive him, hoping he would turn over a new leaf, but he was good for only a month.

Among other alleged vagaries was Woestman objecting to the electric lights burning when his wife came home one evening. He told her he was "paying the freight." Once he chased his wife with a chair, according to the complaint, and when the cook remonstrated he said he would kill Mrs. Woestman before morning. She complains that she fears he will do her bodily injury.

Woestman owns real estate in St. Louis worth, it is said, $650,000, from which he derives an income of $1400 a month. Mrs. Woestman asks $700 a month alimony. She is represented by Attorney Frank C. Dunham of Pasadena.

The Woestmans have lived at the Pasadena address for the last five or six years, chiefly during the winter season. They came here from Denver and are prominent in society in the three cities. The news of the action came as a great surprise to their friends last night, as it was not suspected that there had been serious differences. The couple have been living together, and were together last evening at their palatial Crown City home.

NO DAMAGES FOR ACCIDENT.

The State Supreme Court has affirmed the judgment of the Superior Court of Los Angeles county in granting a non-suit on behalf of the defendant, in an action brought by Kate and Ethel Brown, wife and daughter of John W. Brown, against the Pacific Electric Railway for damages for the death of Brown, who was killed by a train at the Vernon-avenue crossing. The District Court of Appeals had reversed the ruling of the court below, but the Supreme Court confirms it, and the Browns get nothing.

GRAY hair restored to its natural color by Alfredum's Egyptian Henna. A harmless dye, convenient, quick, sure. All druggists.

THE MUTUAL LIFE OF NEW YORK

The first policies of the Mutual Life of New York were issued seventy-one years ago, on the first of February, 1843. This was before any other existing American company had begun business, and entitles the Mutual Life to be termed the "Oldest Life Insurance Company in America."

In 1913 the company paid to policyholders and their beneficiaries, in death claims, matured endowments, dividends, etc., the sum of $62,757,992.51. This was nearly a million and a quarter dollars ($1,326,115.24) for every week in the year, and amounted to $211,119.18 for every working day (302.) The total payments to policyholders during the year exceeded the sum paid in 1912 by $2,792,503.55, and exceeded the amount received directly from policy-holders by more than five million dollars ($5,271,666.43.)

The payments to policy-holders in 1913 included cash dividends to the amount of $17,261,730.49, while for dividends payable in 1914 the company has appropriated the extraordinary sum of $13,078,540.88. These figures establish a new world record for dividends, or refunds, to policyholders, representing savings effected through rigid economy and efficient management. The amount appropriated for dividends in 1914 is 32 per cent. of the premium income of the last year.

In 1913 the new insurance paid for, including restorations, dividend additions, etc., amounted to $165,124,377, an increase over the previous year of $8,056,554.

The total insurance in force at the end of 1913 was $1,598,466,078, a net gain of $47,878,016.

The real estate holdings of the company (book value) at the close of 1913 amounted to $33,548,626.96, or less than 4 per cent. of the company's admitted assets.

The funds of the company are kept closely invested. The cash on hand at the end of 1913 was only $3,248,273.23, or about the average income of the company for a week and a half. Of the cash on hand all but $345,521.21 was deposited at interest.

SHIPPING.

HARBOR OF LOS ANGELES.

ARRIVED—THURSDAY, FEB. 5.

Steamer Harvard, Capt. Strammel, from San Francisco.
Steamer Congress, Capt. Cousins, from San Diego.
Steamer Cricket, Capt. Wehman, from Gray's Harbor.
Steamer Vanguard, Capt. Odlund, from Santa Barbara.
Steamer Klamath, Capt. Berkick, from San Diego.

SAILED—THURSDAY, FEB. 5.

Steamer Harvard, Capt. Strammel, for San Diego.
Steamer Yale, Capt. Bartlett, for San Francisco.
Steamer Congress, Capt. Cousins, for Seattle, via San Francisco.
Steamer Vanguard, Capt. Odlund, for Eureka, via San Francisco.
U.S.S. Maryland, for Coronado Island.

PASSENGER SCHEDULE.

All passenger steamers call at San Francisco to and from ports farther north.

TO ARRIVE.

Date.	From—Name of vessel.	Steamship line.
Feb. 6	Portland, Bear	S. F. & Portland
Feb. 7	San Francisco, Hanalei	Independent
Feb. 7	San Francisco, Yale	Pacific Navigation
Feb. 8	San Francisco, Harvard	Pacific Navigation
Feb. 8	San Diego, Yale	Pacific Navigation
Feb. 8	Portland, Bear	North Pacific
Feb. 9	San Francisco, Hanalei	Independent
Feb. 10	Seattle, President	Pacific Coast
Feb. 10	San Francisco, Yale	Pacific Navigation
Feb. 11	Portland, Rose City	S. F. & Portland
Feb. 12	San Diego, President	Pacific Coast
Feb. 12	San Francisco, Harvard	Pacific Navigation
Feb. 13	San Diego, Harvard	Pacific Navigation
Feb. 14	San Francisco, Yale	Pacific Navigation

TO SAIL.

Date.	For—Name of vessel.	Steamship line.
Feb. 6	Portland, Klamath	West Coast
Feb. 6	San Francisco, Harvard	Pacific Navigation
Feb. 7	San Francisco, Hanalei	Independent
Feb. 7	San Diego, Yale	Pacific Navigation
Feb. 7	Portland, Bear	S. F. & Portland
Feb. 8	San Diego, Yale	Pacific Navigation
Feb. 8	San Diego, Yucatan	North Pacific
Feb. 9	San Francisco, Hanalei	Independent
Feb. 10	San Francisco, Harvard	Pacific Navigation
Feb. 11	San Diego, President	Pacific Coast
Feb. 12	San Diego, President	Pacific Coast
Feb. 13	San Francisco, Harvard	Pacific Navigation
Feb. 13	San Francisco, Harvard	Pacific Navigation
Feb. 14	San Diego, Yale	Pacific Navigation

IN PORT.

Steamer Cabrillo, at Banning wharf.
Barkentine Fremont, outer harbor.
Chinese junk Ning Po, outer harbor.
Schooner Lottie, outer harbor.
Steamer Edgar H. Vance, Hammond L. Co.
Steamer Rose, P. slip.
Steamer William Chatham, Salt Lake wharf.
Steam yacht Cyprus, outer harbor.
Steamer Nebaleen, Hammond L. Co.
Steamer Cricket, Coh. L.
Steamer Klamath, S. P. slip.

COASTWISE CARGO CARRIERS.

Steamer Mendocino, Crescent City, loading.
Schooner Sadie, Umpqua River, sailed Jan. 24.
Steamer Portland, Portland, loading.
Steamer Yosemite, Portland, loading.
Steamer M. S. Elmore, Coos Bay, loading.
Schooner Louise, Umpqua River, sailed Jan. 25.
Steamer Multnomah, Columbia River, loading.
Steamer St. Helens, Portland, loading.
Steamer Norwood, Gray's Harbor, loading.
Steamer Roanoke, Puget Sound, loading.
Steamer General Hubbard, Eureka, loading.
Steamer Vanguard, Eureka, via San Francisco, sailed Feb. 2.
Steamer John A. Hooper, Gray's Harbor, loading.
Steamer J. R. Stetson, Gray's Harbor, loading.
Steamer Northland, Portland, loading.
Steamer Geo. W. Fenwick, Asteria, loading.
Steamer San Gabriel, Umpqua River, loading.
Steamer Despatch, Gray's Harbor, loading.
Steamer Falcon, Everett, loading.
Steamer Siskiyou, Portland, loading.

TO AND FROM FOREIGN PORTS.

British steamer Crown of Toledo, Antwerp, via Santos, sailed Jan. 23.
British steamer Lord Lonsdale, at Antwerp, loading.
British steamer Crown of Galicia, Antwerp, sailed Jan. 7.
American steamer Lyra, Balboa, loading.
German steamer Sobara, Genoa, sailed Jan. 17.
German steamer Sakkarah, Hamburg, loading.
British steamer Catriana, Manzanillo, loading.
British steamer Architect, Antwerp, sailed Feb. 4.
Canadian steamer Pleiades, for Balboa, sailed Jan. 27.
German steamer Menes, Hamburg, via Honolulu, loading.
German steamer Salatis, sailed Jan. 31.
British steamer Hazel Dollar, Manila, sailed Feb. 1.
Norwegian steamer Jason, Mexican ports, loading.
German steamer Serapis, Hamburg, loading.

SAN PEDRO TIDE TABLE.

Friday,	Feb. 6....	5:59	1:34	8:13	....
		5.7	—0.1	5.8	....
Saturday,	" 7....	12:21	6:40	2:06	8:38
		2.3	6.2	—0.6	4.0
Sunday,	" 8....	1:06	7:27	2:38	9:04
		2.4	6.7	—1.0	4.3
Monday,	" 9....	1:50	8:09	3:10	9:33
		2.0	7.1	—1.2	4.6
Tuesday,	" 10....	2:31	8:50	3:42	10:09
		1.6	7.2	—1.2	5.0

NOTE—In the above tabulation of tides the daily tides are given in the order of their occurrence, commencing with the early morning tide in the left-hand tide column, and the succeeding tides as they occur. On some days but three tides occur, the fourth tide occuring on the following morning.

FERRIES.

For East San Pedro: Launch leaves foot of Fifth street every fifteen minutes, day and night.

For Terminal: Launch leaves foot of Fifth street every half hour from 6:15 a.m. to 11:45 p.m.

AVALON, SANTA CATALINA ISLAND.

Leave.		Arrive.
10:00 a.m.	Steamer Hermosa	6:00 p.m.

HARBOR ITEMS.

Heavy shipments of oranges for distribution in the Northwest, delayed the steamer Congress five hours today. She took an unusually heavy cargo, included in which was thirty cars of citrus fruits for points in Washington, Oregon and Northwest Canada.

Arriving from Gray's Harbor this morning, the steamer Cricket proceeded to Wilmington to discharge 1,200,000 feet of lumber for the Consolidated Lumber Company. Two other steam schooners arrived with partial cargoes of lumber. The Klamath returned from San Diego with balance of cargo for the McCormick Lumber Company, and the Vanguard arrived from Santa Barbara with balance of cargo, loaded at Eureka, and sailed in ballast for return to reload.

The cruiser Maryland sailed late last night for the Coronado Island to engage in her annual target practice. She will join there the cruiser Denver. After the target practice, the Denver will proceed to Mexican waters and the Maryland will go to Mare Island for a stay of several months for overhauling.

UNDELIVERED TELEGRAMS.

There are messages at the Western Union for Mrs. Titian Coffey, Frank G. Cussey, Bruce L. Dray, Marie S. Dupius, Mrs. N. Dores, Dr. Edward Elliot, Mrs. T. R. Hopkins, Mrs. H. T. Hessig, O. C. Johnson, Marie N. Laird, W. E. Norrell, Robert C. Manning, Mrs. T. G. Nesbie, C. H. Rogers, W. H. Roystone, G. V. Ross, Lutaro Ruiz, Chauncey Swinge, H. L. Stoddard, D. L. Schultze, H. H. Stephens. At the Postal: Melvill Holiden, Charles Patrick, S. Herht, Miss Megoodwin, Harris Engineering Company.

THE MCCARTHY CO.

West Ninth St. Wilton Heights Building Lots $1900 to $3500. Terms.

Main 8172 609 S. Hill St. 60409

Grain.

SMALL GAINS MARK THE DAY.

CORN SHORTS RETREAT BEFORE SCANTY SUPPLY RUMORS.

Wheat Is Mainly Bullish Because of Reported Damage by the Cold Wave to the Kansas Crop—Oats Stiffen Along With the Other Cereals.

[BY A. P. NIGHT WIRE TO THE TIMES.]

CHICAGO, Feb. 5.—Uneasiness over scattering reports of cold-wave damage in Kansas had a bullish effect today on wheat. In the end, however, the market was near at a gain of a shade to ⅛ net. In both corn and oats the outcome was an advance of ¼@¾ to ¾, compared with last night. Provisions finished unchanged to 12½c up. In corn the shorts took to cover as a result of wheat strength and owing to the alleged scantiness of rural offerings. An estimate on farm reserves was construed by some traders as bearish, the figures indicating that fully half the deficiency in the crop had been made up by reduced consumption. Oats hardened with other grain and because farm reserve figures on oats were regarded as bullish. Provisions had an upward turn in consequence of advancing prices for hogs. On the bulge there was considerable profit taking by longs.

LOCAL GRAIN MARKET.

CLOSING QUOTATIONS.

Following are quotations posted at Grain Exchange yesterday:

Wheat—	Bid.	Asked.
Utah white, No. 1, mill. (bulk)	....	$1.70
Utah Turk., No. 2, rec'd feed (sacked)	....	1.65
Bluestem, No. 1, milling	....	1.85
Portfield, No. 1 (sacked)	....	1.70
Club, No. 1, feed	....	1.68
Sonora, No. 1, feed	....	1.77½
Kansas, No. 2, hard	....	2.04
Barley—		
California feed (choice)	....	1.40
California, No. 1, feed	....	1.31¼
Portland standard	....	1.35
Utah, No. 1, feed (bulk)	....	1.27½
Utah, No. 1, feed (sacked)	....	1.35
Oats—		
Utah, No. 1, white	....	1.45
Portland standard white	....	1.45
Texas, No. 2, reclaned	....	2.10
Corn—		
No. 2 yellow	....	1.65
No. 2 white	....	1.67
No. 3 yellow	....	1.58
No. 3 mixed	....	1.57
Sorghum—		
Kafir (sacked)	....	1.75
Milo	....	1.45
Bran—		
No. 1 mixed Utah, 80s	....	24.50
No. 2 white local	....	23.50
No. 1 rice local	....	23.50

Reported receipts were as follows (in cars): Corn, 1; wheat, 21; barley, 1; flour, 6; oats, 1; bran, 2; rolled barley, 4; oats, 1.

Chicago Grain Market.

[Furnished by E. F. Hutton & Co., Members New York Stock Exchange, 118 West Fourth street, Los Angeles.]

CHICAGO, Feb. 5.—Following is range of quotations:

Wheat—	Open.	High.	Low.	Close.
May	.92⅞	.93½	.92⅞	**.92⅞
July	.88¾	.88¾	.88½	**.88¾
Corn—				
May	.65⅝	.66	.65⅝	*.65⅝
July	.64⅜	.65¼	.64⅜	**.65
September	.63⅝	.64¼	.63⅝	*.64¼
Oats—				
May	.39	.39⅝	.38⅞	*.39⅛
July	.38¾	.39¼	.38¾	*.39¼
Pork—				
May	21.82	21.92	21.80	21.90
Lard—				
May	11.17	11.20	11.12	**11.12
July	11.37	11.37	11.30	**11.30
Ribs—				
May	11.67	11.72	11.67	*11.70
July	11.82	11.87	11.82	*11.85

*Bid. **Asked.

Portland Wheat Market.

PORTLAND, Feb. 5.—[By A. P. Night Wire.] Wheat unchanged.

METAL MARKET.

FOREIGN AND DOMESTIC.

London copper opened easy, with spot at £66 10s, off 2s 9d, and futures at £66 17s 6d, off 2s 6d. Tin opened steady with spot at £187 5s, off 5s, and futures at £188 10s, unchanged. Lead was at £19 15s, off 15s. London copper closed easy, with spot at £65 18s 9d, off 1s 3d, and futures at £66 6s 3d, off 1s 3d. Tin closed weak, with spot at £185 15s, off £1 10s, and futures at £186 15s, off £1 15s. Spelter was at £21 7s 6d, unchanged.

In New York copper was quiet, with spot offered at 14.75. Spot tin was at 40.05@41.00, and spelter at 5.40@5.50.

Nevada Consolidated's total income for the quarter ended December 31 showed an increase of $566,605; the surplus an increase of $350,848.

The demand for copper has lessened. Good sales for both domestic and foreign accounts have been made so far this week, and producers are holding prices firmly at 14 7-8 cents. It is now thought that consumers are likely to wait until the producers' report for January has been published before making further important market commitments.

The Utah Copper Company's production for the quarter ended December 31, 1913, totaled 31,982,342 pounds, against 12,906,562 the last quarter of 1912. The gross production for the year 1913 was 119,939,809 pounds, against 96,175,060 for 1912.

Boston Copper Market.

[Furnished by Logan & Bryan, Members New York and Boston Stock Exchanges, Bradbury building, Los Angeles.]

BOSTON, Feb. 5.—Floor traders and the bears tested the market thoroughly today and found little liquidation could be brought about by depressing prices. The whole list had the appearance of weakness during most of the session, but toward the close there was a fair rally.

Close:

	—Close— Bid.	Ask.		—Close— Bid.	Ask.
Adventure	1⅝	2	Do. pfd.	93	93½
Ahmeek	285	300	Majestic	24	26
Alaska	22½	22⅝	Mayflower	8	8½
Allouez	40½	41	Miami	22¼	22⅜
Algomah	1⅛	1⅛	Michigan	1	1⅛
Am. Pneu.	3½	3⅝	McK. Dar.	1⅛	1⅛
Am. Pneu. pfd.	20	22	Mohawk	44⅝	45
Am. Zinc	20½	20⅝	Nev. Cons.	16⅛	16¼
Arcadian	3¼	3⅜	Niplssing	6⅜	6⅝
Ariz. Com.	1⅝	1¾	Oilway	1⅛	2
Baltic	1⅜	1½	Pond Creek	19¼	19½
Bos. & E.	51	52	Corbin	1 3-16	1¼
Bingle	1¼	1⅜	Verde	48	50
Bohemia	1⅜	1⅝	Cop. Mines	2⅜	2½
Butte & B.	4	4⅛	Butte	20	20⅛
Butte & N.	21	22	Ner. Dong.	1⅛	1⅜
Butte & S.	25⅛	25⅜	N. Lake	2⅜	2⅝
Centus	2	3	Ohio	36	37
Calaveras	1⅛	1 5-16	Old Dom.	82	83½
Cal. & A.	68⅝	69	Old Colony	4⅜	5
Cal. & H.	448	452	Osceola	82	82⅝
Centennial	17⅛	18⅛	Quincy	66	68
Chief Cons.	1 3-16	1⅛	Ray Cons.	20	20¼
Chino	42	42⅛	Raven	12	14
Cons. Ariz.	48	50	Santa Fe	2	2⅛
Copper R.	40	40⅛	Shannon	6⅜	7
Daly West	2¼	2⅜	Shattuck	28½	29
Davis Daly	2⅛	2⅜	Sun. & B.	2¼	2⅜
E. Butte	12¼	12⅜	Sun. Cop.	30⅜	31
First Nat.	2⅛	2⅜	S. P. Co

Public Service: City Hall, Courts.

SUMMARY OF THE DAY.

The Council has postponed action for a week on the subject of removing from Avenue 64 the twin sycamores, over which much controversy has raged, and Councilman Bryant has proposed a solution of the trouble in widening the street thirty feet.

The City Attorney yesterday stated to the Council that he has reviewed the facts in the Eaton-Owens River Valley lands charges and cannot recommend that the city enter suit to determine title. He declares that this is a matter of policy which the Council must decide.

The City Council and Park Commission will meet together today to work out plans for the formation of a commission to carry on the work of building the Greek theater and observatory in Griffith Park, which Col. Griffith proposes to donate to the city.

Handwriting experts will be called in the Holyoke will contest to show that his signature to the alleged confession exonerating from a scandal his disinherited third wife, was forged.

At the City Hall.

WOODMAN, SPARE THAT SYCAMORE!

BATTLE CONTINUES OVER TREE IN AVENUE SIXTY-FOUR.

Councilman Bryant Champions Plan to Widen Highway Thirty Feet So Much-Admired Landmark May Be Saved — Message from Mayor Sent to Council on Subject.

A new lease on life has been granted to the twin sycamores that stand in Avenue 64, and that the Board of Public Works would remove. Councilman Bryant yesterday championed the cause of the tree-saving parties and succeeded in getting postponement of Council action for one week, proposing that an effort be made to secure the widening of the avenue thirty feet, so that ample passage way can be obtained on each side of the sycamores.

For many months the battle over the sycamores has been in progress. They stood directly in the way of the extension of the Pacific Electric Railway, and when the road was built to curve around them it left the passage for vehicles only on one side of the tree. Several serious accidents have occurred there. Now the street is to be improved and the Board of Public Works believes that the sycamores should be removed.

A final hearing on an injunction on this matter is still pending. City Attorney Stephens told the Council yesterday that while he must of necessity go into court and argue for the destruction of the sycamores, his heart was not in the move and he believed that the trees should be saved.

"I have granted several continuances, but will do so no more unless instructed to do so by this Council," said Stephens.

A message from the Mayor, urging that the trees be saved, was re-read before the Council, and it was then that Councilman Bryant secured a week's postponement to work out the plan for street widening.

THAT EATON SUIT.

SHENK OPINION SUSTAINED.

City Attorney Stephens presented to the City Council yesterday his conclusions in regard to the proposed suit against Fred Eaton to determine the validity of lands in the Owens River Valley, which, it has been claimed, are rightfully city property.

Stephens said that he had gone carefully into all the facts obtainable and had also reviewed the findings of his predecessor in office, John W. Shenk, and that he could not conceive it to be his duty to advise the city to institute a suit upon the evidence at hand. He stated that while there are many citizens who believe that the land titles should be investigated by the courts, this was a matter of policy for the Council to determine, and upon the facts at hand he could not undertake to advise a suit.

Upon motion of Councilman Wheeler the subject was put over for one week. Wheeler declared that it is inevitable that there must be a legal investigation before the subject will be settled, and that he understood that Eaton himself invites the action in the courts.

Must Close the Graves.

Health Commissioner Powers reported to the City Council yesterday that he had made an investigation of conditions at Evergreen Cemetery in compliance with its request, and had found that the storm water is standing on a portion of the cemetery not used for graves, and that single graves have been used for the interment of several still-born or prematurely-born children, and the graves not completely filled. He reported that he has ordered such graves filled and that hereafter no graves are to be left open after interments are made.

Plans for a Commission.

The City Council will meet with the Park Commission at the City Hall this afternoon at 2 o'clock for the purpose of planning details for a commission to look after the erection of the Greek theater and the observatory which Col. Griffith proposes to donate to the city, and to locate in Griffith Park. It is desired that the prerogatives of the Park Commission be not infringed upon, and that the work be hastened.

Rerouting Red Cars.

The Public Utilities Committee will recommend to the City Council today that as soon as the Pacific Electric Company gets its turnout completed at Seventh and San Pedro streets the company be required to route its cars of the Pomona, Covina, San Dimas and Glendora lines by way of the east end of the Sixth-street depot and Seventh street, to San Pedro street.

Sixteenth Street Opening.

An outline for the assessment district for the opening of West Sixteenth street, between Pacific and Normandie avenues, was decided upon by the Public Works Committee of the Council yesterday. The district is to extend half way between Sixteenth and Washington streets on the south, and the same distance between Sixteenth and Pico on the north. Seventy per cent. of the total cost is to be assessed to property between Pacific and Normandie avenues; 10 per cent. between Pacific and Figueroa, and 20 per cent. between Normandie and Arlington.

Municipal News Notes.

The Board of Public Works yesterday authorized Chief Inspector of Buildings Backus to prepare the plans for the $10,000 bungalow-type firehouse to be erected at First and Reno streets. The work is to be done under the direct supervision of the building inspector.

An appeal was made to the Board of Public Works yesterday by S. W. Kelsey, commander of Bartlett-Logan Post, G.A.R., for help to save his house from dropping into the Arroyo Seco. The house is at the foot of Loreto street, and the recent storm washed the banks down to within a few feet of the walls. The city engineer's department will investigate.

The City Council yesterday adopted an ordinance that repeals such provisions of the tax and license ordinance as conflict with constitutional amendment No. 1, providing that taxes on corporations shall be collected by the State.

Congressman Stephens notified the Harbor Commission yesterday that the board of engineers of the War Department have decided that the proposed harbor improvements are too big to decide without additional data, which cannot be had by wire, and therefore all papers and maps will be returned to the engineer's office at Los Angeles for adenda.

Two new deputies have been appointed by City Attorney Stephens for general detail work. They are A. B. Schaeffer, graduate of the Kansas State University, law department, former assistant United States District Attorney in Oklahoma, and a resident of Los Angeles since 1912, and William W. Bearman, graduate of the Boston University law school, who has practiced in Providence, R. I., and New York City, and who came to Los Angeles in 1911. The City Attorney's office now has eleven deputies.

At the Courthouse.

PROS AND CONS OF WILL CASE.

HOLYOKE'S SANITY QUESTIONED AND ALSO DEFENDED.

Testimony from Maine to Show that Man Who Left Will Knew What He Was Doing—Former Councilman Rebuked by Court for Impertinent Remarks.

Testimony to show that the late Frank H. Holyoke, whose $600,000 estate willed to his nieces, Madeline and Marjorie Holyoke, to the exclusion of his third wife and two sons, is being contested before a jury in Judge Houser's court, was a fine business man, and at the time of the execution of his will, in possession of his mental faculties, began yesterday afternoon with the appearance on the stand of A. B. Taylor, cashier of the Merrill Trust Company of Bangor, Me., and one of the executors.

Taylor will also figure today as a witness for the will in passing on the signature to Holyoke's alleged confession which had all the effect of a bombshell when it was introduced Wednesday. Many letters passed between Taylor and Holyoke, which, it will be shown, makes him competent to detect whether or not the confession is a forgery, as attorneys for the will declare.

E. K. Isaacs and J. W. Hood, handwriting experts, will also be called to show that Holyoke did not write the signature to the confession which exonerates Mrs. Cora M. Holyoke, the third wife, from the scandal, implicating her with James Powers, the chauffeur. To combat this, Milton Carlson, a handwriting expert, will be called in rebuttal to show that the signature is genuine.

Four physicians, in response to a hypothetical question covering the evidence in the will contest, gave it as their opinion that Holyoke was insane. These were Dr. H. G. Brainerd, Dr. Arthur T. Newcomb, Dr. Charles L. Allen and Dr. Charles A. Gowan. The latter was personally acquainted with Holyoke.

Among other alleged faults in which Holyoke is said to have been proficient was the use of profanity.

"Some men swear gracefully, but Holyoke cussed," stated Dr. Gowan. From his knowledge of Holyoke and the evidence in the case so far produced, he declared that the Bangor lumberman was insane.

That he was out of his mind shortly before his death and after his will was executed is admitted in a letter written by Edwin F. Hahn, an executor under the will, to Harry Holyoke, one of the two sons. In this letter Hahn told him of the death of his father. Neither son had communicated with their father for many years and this is given as one reason in the will why they were cut off with $100 each.

NOT IN COMMITTEE.

UNCLE JERRY REBUKED.

Uncle Jerry Andrews, former Councilman, whose experience as a juror harks back to the time several years ago when he was a member of the grand jury, and could ask all the questions he desired, butted in during the trial of the damage suit of Aaron Hertz against the Pacific Electric, before Judge Jackson, in Department Ten, yesterday, and learned that while a juror may ask questions, the court is better qualified to get at the facts.

The interruption came when Miss Florence James, an attractive girl, was a witness. Uncle Jerry made several false starts and finally spoke from his seat in the jury box. He wanted to know why she was headed off by the objections of the opposing attorney. It seemed to him that she ought to be permitted to talk right along. There were some things about it he did not like.

Judge Jackson asked what things Uncle Jerry referred to.

"When we have a witness here," he replied, "it seems to me if I am to judge the case, she should shed all the light on it."

The court admonished Uncle Jerry that he did not like the tone in which his statement was made and went on to say that he had imputed a wrong motive to him.

Uncle Jerry very apologetically said he had no intention of doing so, and the incident closed with an expression from all the lawyers that court was ruling impartially, and that objections were proper and had to be ruled on.

SUIT JUMPS BORDER.

TO TRY MEXICAN CASE HERE.

A suit shortly to be tried by Judge Morrison involves large tracts of land in Mexico purchased under contract and which would have gone into the Mexican courts but for the conditions prevailing in the republic. The defendants, owing to these same conditions, reside a large portion of the time in this city.

The Culiacan Land Company is the plaintiff in the action against Rosario Amador de Martinez de Castro, Enrique de la Vega Ortiz and Maria Martinez de Castro de la Vega, and the court is asked to declare that the amount actually paid for the land has been received.

The properties lie in Sinaloa in the towns of El Patagon, La Bandera, Cabrera, Las Trancas, Otameli and El Valadero. The complaint states that more than $50,000 have been paid on the purchase price and that mortgages secure the payment of 282,500 pesos.

It would appear that when the land was bought it was worth not more than $1 an acre, but now it has greatly increased in value. The effort is being made to have the contract forfeited for non-payment of the principal.

PECULIAR VERDICT.

COMPLICATES MATTERS.

A 50-cent broom was the cause of a row in the machine shops of the Salt Lake Railway, which was fought over in Judge Wilbur's court yesterday in the suit of Paul Geneusz, a machinist's helper, against the Salt Lake and Thomas Taylor.

The story as it was told in court was to the effect that Geneusz used the broom July 13, 1913, but when he returned it, Taylor, the toolhouse foreman, would not accept it because it had oil on it. Geneusz alleged Taylor struck him over the head with a ten-pound pole and he asked $50,325 damages for the injuries he received.

The jury gave judgment at first for $300 against the railroad and $750 against Taylor. The court then instructed the jury that it could not award punitive damages and that it would have to find for each of the defendants alike.

The jury then came back with a verdict of $1050 against both of the defendants but failed to specify the amount each should pay. The judge asked the attorneys to agree on a division, but this they refused to do. Then the court gave the attorneys until today to agree, failing which he will order a new trial.

SON DRAWS CHECK.

PROVIDES FOR MOTHER.

The pang of repentance for alleged unfilial duty stung Frank Dugas yesterday and he drew a check for $1200 which he turned over to Deputy Counsel Haas for the care and support of his aged mother, Margaret Dugas, hitherto a ward of the county at the County Hospital.

Mrs. Dugas's life hangs by a thread. It had been reported to the county authorities that her son refused to support her, although she had given him $5000. He had spent all but $1200 of this sum, and to tie it up Haas garnisheed it at the bank. Yesterday Dugas stipulated with Haas that a judgment be entered against him in the suit filed by the county under the Pauper Act.

DENIES PARENTAGE.

CAN'T PROVE IT BY HIM.

Royal Mabrey, a colored chauffeur, was confronted in Judge Monroe's court yesterday with the eighteen-months's old baby his mother-in-law testified he had denied was his own.

"Is that your child?" asked the court. Mabrey equivocated.

"Look at her," ordered the court, and Mabrey gazed without much interest at the youngster. Mrs. Mabrey was granted a decree of divorce on the ground of desertion.

COURTHOUSE NOTES.

BREVITIES MISCELLANEOUS.

A little thing like a theatrical engagement is not allowed to interfere with the calendar of a court. Corinne Hennigan is an actress on the Pantages circuit, and wanted her divorce suit against Thomas Henhigan, an actor, tried yesterday because she is going to fill an engagement on the circuit. Judge Monroe could not take it up and continued it until April 1, by which time Mrs. Hennigan will be able to be present. She alleges her husband was cruel.

MUST SUPPORT CHILDREN. Parental love stood a strenuous test yesterday when William Fredericks and F. L. Hopkins were placed under bonds by Judge Monroe for failing to provide for their children. J. H. Frederick and B. Hopkins, fathers of the young men, put up the bonds and saved their sons from the ignominy of going to jail. William Frederick was ordered to pay $20 a month for the support of his daughter, aged 14 years. F. L. Hopkins must pay $16 a month for the care of his seven-year-old son.

RECEIVERSHIP FIGHT. Argument on the appointment of a receiver for the American National Bank building at San Diego, in the suit by Kathryn Coit against the American Land and Building Company and others began in Judge Hewitt's court yesterday. The property is said to be worth $300,000. Judge E. S. Torrance and Attorney J. C. Hizar of San Diego represent the defendants. The plaintiff's counsel are Attorneys Thompson and Libby of this city.

INCORPORATIONS: Baer Investment Company, incorporators F. B. Baer, Charles C. Casto, John L. McGonigle, capital stock $25,000, subscribed $300; Lincoln Highway Supply Stations, incorporators J. P. Fulmer, F. W. Morrison, Walter G. Lincoln, W. F. Scott, W. W. Butler, capital stock $200,000, subscribed $500; First English Evangelical Lutheran Church, incorporators Harry H. Reichard, Michael F. Rinker, William A. Anderson; Foothill Hotel Company, incorporators C. N. Clinch, George Newberger, Robert T. See, J. E. Owen, J. B. Irsfeld, capital stock $100,000, subscribed $50; Redondo Fish Company, incorporators C. L. Allen, J. W. Foote, F. Parker, A. J. Jubelt, A. Siebert, capital stock $10,000, subscribed $1000; Panama Macaroni Company, incorporators William F. Schiffel, F. O. Pfaffman, E. M. Miller, capital stock $100,000; subscribed $100,000.

HAD POOR WITNESSES.

Judge Willis of the criminal court advised the public defender, in the case against Adelbert Marko, charged with failure to provide for a minor child, not to call any more of the defendant's witnesses, or he would lose the case. Witness after witness called by Marko gave testimony against him and it took the jury just three minutes to find him guilty. Judge Willis will sentence Marko Saturday.

TO TEST A MUNICIPAL LAW.

By an order of the State Supreme Court the writ of habeas corpus in behalf of R. J. Thropp of Pasadena, who is seeking to test the constitutionality of what is known as the "residence district ordinance," has been made returnable at San Francisco, March 2. Thropp conducts a stone-crushing establishment in the Arroyo Seco section of Pasadena, and has been joined with a number of others engaged in various manufactures, to test the legality of the municipal law.

THE STORAGE WAREHOUSE

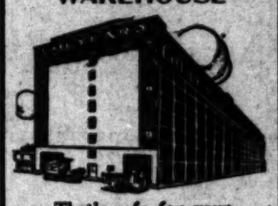

That's safe for your

FURNITURE

Separate Locked Concrete Rooms

$1.50 Per Month and up

Trunks, Grips, Boxes, Etc., 25c to 50c.

Phone us for estimates on moving, packing and shipping. Colyear's big vans and auto trucks "always moving—never loafing."

Main 1117—Home, 60677

COLYEAR'S Van & Storage Co.

509 So. Main St.

OF INTEREST TO EMPLOYERS.

Treasury Department Rules That Premium Paid to Insure Employees May Be Counted as "Expense."

Collector of Internal Revenue Carter has received an important ruling from the Treasury Department that will be of interest to the 2000 manufacturing establishments in this city, which, by the provisions of the employers' liability act that became effective January 1 last, have been made liable for injuries to employees under certain conditions.

The ruling holds that the amount of premium paid by employers to insure employees under the law, may be deducted as expense of the premium-paying employer; also, that the excess of damages over the amount of insurance may be deducted as expense. For instance, if an employee is insured for $1000 and the court awards him $1200, the difference, $200, may be added to the expense account of the employer.

The collector says the usual rule in regard to the time for the payment of taxes does not obtain in the collection of the income tax. In order to avoid trouble with Uncle Sam reports of incomes must be in the hands of the Collector on or before March 1.

CINCINNATI NIGHT.

Ohio Society Inaugurates New Plan for Buckeye Cities Represented in Los Angeles.

On Tuesday evening the Ohio Society will meet, in Fraternal Brotherhood Hall, and will be entertained with a programme given entirely by former residents of Cincinnati, arranged by Mrs. George E. Malsbury. There will be a piano solo by Miss L. Seator; reading, Rev. Clyde S. Shepard; vocal solo, Miss Ruth D. Cooley, accompanied by Miss Anna Logan; illustration of the tango and hesitation waltz, A. W. McClure and Mrs. Elizabeth Doyle; orchestral music under leadership of Charles K. Busch; general dancing and cards.

LIFE SENTENCE AFFIRMED.

The District Court of Appeals has affirmed the judgment of Superior Court Judge Cole, of Imperial county, in denying a new trial to Walter Dean, convicted by a jury of wife murder, and sentenced to San Quentin for life.

ORPHANS' HOME HELPED.

The benefit performance given last night by Miss Estelle Richards, the eighth-grade teacher of the Western-avenue school, and her pupils, for the South Pasadena Orphans' Home, was well attended. The programme consisted of several music and dancing numbers and a short sketch entitled "Name of the Heart."

ON WHITE SLAVE CHARGE.

Manzo Gotto, a Japanese, was arraigned before Commissioner Williams yesterday on a white slave charge, and held in $2500 bond. His wife, Louise, who, it is alleged, married the Japanese on the high seas off San Pedro, several months ago, is being held under $1000 bond as a witness against her husband.

TWO NERVOUS WOMEN

Made Well By Lydia E. Pinkham's Vegetable Compound.

Philadelphia, Pa.—"I had a severe case of nervous prostration, with palpitation of the heart, constipation, headaches, dizziness, noise in my ears, timid, nervous, restless feelings and sleeplessness.

"I read in the paper where a young woman had been cured of the same troubles by taking Lydia E. Pinkham's Vegetable Compound so I threw away the medicines the doctor left me and began taking the Compound. Before I had taken half a bottle I was able to sit up and in a short time I was able to do all my work. Your medicine has proved itself able to do all you say it will and I have recommended it in every household I have visited."—Mrs. Mary Johnston, 210 Siegel Street, Philadelphia, Pa.

Another Bad Case.

Ephrata, Pa.—"About a year ago I was down with nervous prostration. I was pale and weak and would have hysteric spells, sick headaches and a bad pain under my shoulder-blade. I was under the care of different doctors but did not improve. I was so weak I could hardly stand long enough to do my dishes.

"Lydia E. Pinkham's Vegetable Compound has made me well and happy and I have begun to gain in weight and my face looks healthy now."—Mrs. J. W. Hornberger, R. No. 3, Ephrata, Pa.

If you want special advice write to Lydia E. Pinkham Medicine Co. (confidential) Lynn, Mass. Your letter will be opened, read and answered by a woman and held in strict confidence.

Circus—Last Week—Hurry to the Circus grounds today — everybody's going — old folks, young folks and folks in-between. It's a lot of fun—this old-time enlarging Circus at Hamburger's. —Three performances daily: 10:30 a.m., 2:15 and 7:45 p.m. Come — the last week. Admission Free. (Circus Grounds—Fourth Floor)

Hamburger's BROADWAY AND HILL EIGHTH STREETS

The Great White Store—Los Angeles

Hamburger's Basement Store

—It's a Friday of extraordinary opportunities—every Basement department with most attractive values. Some of them—

Women's 50c Gloves at 29

—A manufacturer's entire season-end surplus stock of 50c short gloves closed on his recent trip to the Eastern market at a price away under value—yours the —Two-clasp cashmerette, suede, lisle and leatherette gloves, in brown, tan, gray or mode, all sizes for women, 1000 pairs of them for record-breaking sales activity at 29c a pair.

Silk Poplin at 39c

—Of an extra good quality, 18 inches wide; and in a variety of wanted street and evening shades.

$1.25 Brocaded Messaline at 79c

—And brocaded messaline has received Dame Fashion's approval for early spring frocks and waists. One-yard wide, and in a variety of wanted shades, including lavender, maiz, pink, light blue and old rose. The quantity is limited—come early today.

10c Ginghams 5c

—Red Seal gingham, a quality that sells usually for 10c and 12½c a yard; today greatly under-priced. In plain colors, stripes and a few checks; a limit of 20 yards to a customer. Come early to our Basement Domestic section today.

15c Vests at 8⅓c

—Because of slight imperfections; defects which in no way impair their wearing qualities, women's cotton vests are underpriced. Low neck, sleeveless styles, comfortable and form-fitting.

1000 Pillows Worth $1 at 49c

—A feature that home furnishers, hotel and rooming house keepers will take quick advantage of today. Pillows, size 21x25 inches, filled with clean, odorless feathers and covered with sturdy art ticking; weight 3 pounds each, to go at 49c.

Spring Suits, $15.00

—They're here—fresh out of wrappings, and what a variety of clever styles! Six different styles each expressive of the newest tendencies for spring. This is a new spring suit for Easter—see them today.

—Smartly tailored suits of fine serges, crepes and black-and-white checks.

—The coats, 27 inches long, have new kimono sleeves; one two or three button effects. The skirts are the new overskirt, draped or pegtop effects, slashed at either side and button trimmed. In black, navy, Copenhagen and black-and-white shepherd checks. All misses' size 14 years to women's size. One style is pictured; all are very attractive.

Sale of Waists

—Former 79c to $1.50 values—chiffon and wool plaid waists, all of the lot, all piled high on tables for a day of unparalleled activity in the Basement Waist section—come.

—Such values; there'll be a throng early to share in this great event. Lingerie waists, high and low neck, long or short sleeves. Chiffon and wool plaid waists, a great variety. Not all sizes in every style, of course, but all sizes for women in the lot.

$3.50, $4 Pingree Shoes, $2.98

—A notably underworth purchase of the famous Pingree shoes and oxfords for women. Unprecedented selling during the past days has materially reduced stocks, assortments are still complete, another day of busy selling. Shoes, Oxfords and pumps, in any one style; all sizes 2½ to 8 in the lot.

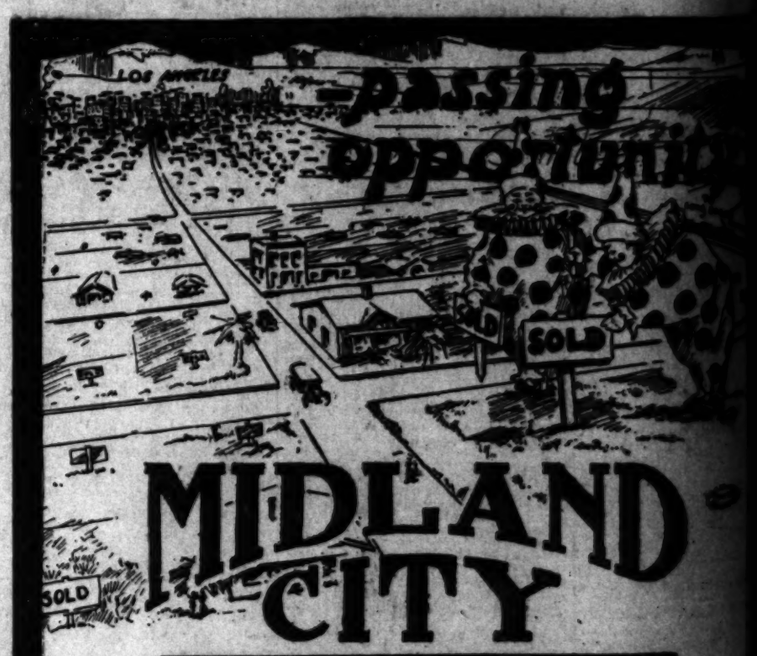

MIDLAND CITY

BEST BETWEEN THE CITY AND THE SEA

COME SUNDAY, FREE EXCURSION

—select your lot at MIDLAND CITY at these attractive opening prices.
—you will profit by so doing. MIDLAND CITY lots are selling fast—they are the best opportunity in Southern California today.
—in a very short time MIDLAND CITY prices will be advanced. Buy YOUR lot NOW and make your profit sure.
—Our free excursions to MIDLAND CITY Sunday leave our offices 10 a. m. and 2 p. m. You can stay as long as you wish or come back any time. Telephone or come to our offices and make reservations at once. You are under no obligation.

EXCURSIONS TO MIDLAND CITY EVERY DAY

In order to satisfy the desire of the large number of people in Los Angeles and visitors to see MIDLAND CITY, we will begin MONDAY, FEBRUARY 9TH, to run free excursions every day at 10 a. m. and 2 p. m. If you cannot come Sunday, arrange to go on any of the FREE daily excursions, but do so soon as possible, as MIDLAND CITY is already a Big Success.

Building Lots $190 to $350—Business Lots $425 to $1000

(Some are higher)

—include all modern improvements, are located in the heart of a thriving community, are reached by Eight Fast car lines with better than Five minute service, and but Fifteen Minutes removed from the Business Center of Los Angeles on good boulevards and in the path of sure development—an investment unparalleled in Southern California. Don't pass this opportunity without investigation.

J. W. YOUNG & COMPANY

SUITE 314 CENTRAL BLDG.

Sixth and Main Streets — A5627—Main 9500 — Opposite P. E.